

Volume 47

Index to Letters received
Feb'y 1st 1893 to

A
B
C
D
E
F
G
H
I
J
K
L
M
N
O
P
Q
R
S
T
U
V
W
X
Y
Z

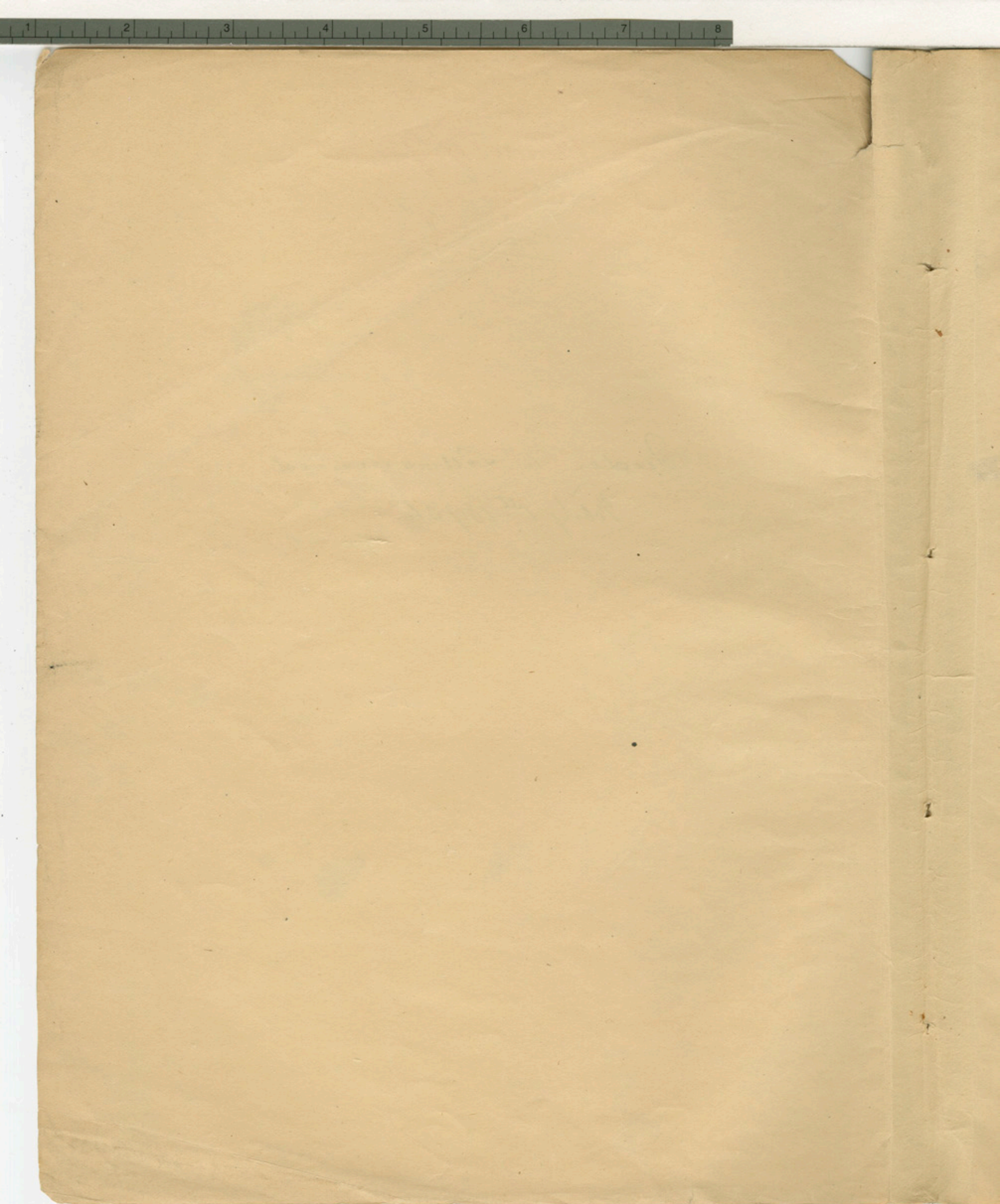

A
B
C
D
E
F
G
H
I
J
K
L
M
N
O
P
Q
R
S
T
U
V
W
X
Y
Z

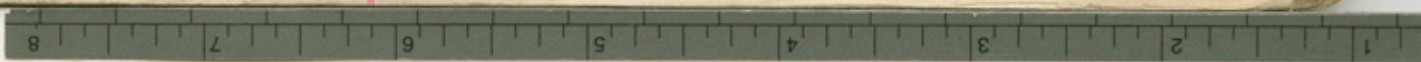

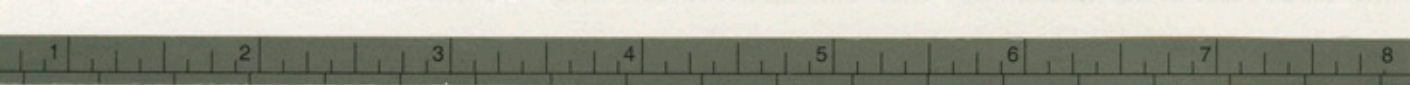

100 100 100 100

Adams Geo B. 172, 200,
 American Cong. Union 199
 West Sec. Agriculture. 236,
 American Institute Christian Philosophy 283
 Artillery 5th N.Y. Heavy.
 Arthur E. P. 320
 Annual Banquet N.Y. Ass. Norwich University 338
 Armstrong G. S. 350
 Ackerman J. 357
 Adler Morris 380
 Ackerman J. 416
 Abercrombie Ralph 472
 American Bible Society 498
 Alexander Green 533, 630
 Atkinson E. H. 561
 Adams G. 565
 Abbott A. W. 586
 Army of Potomac Society of 610, 616
 Anderson John R. 657
 Arnett David 766
 Academy Military of U.S. 795
 Ashley Frank 801
 Alexander Evelyn Martin 806
 Albrecht Richard 807
 Alexander R. G. 808
 Austin Pay W. 809
 Anderson W. S. 810
 Atkinson Joseph 811
 Attlebury W. W. 812, 814

Association Third Maine Regiment 813

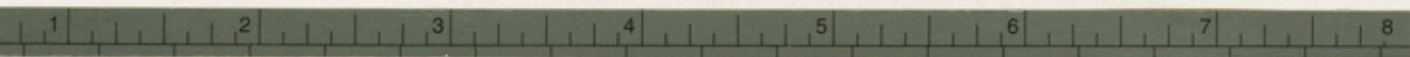

1890

1890

1890

1890

1890

1890

1890

1890

1890

1890

1890

1890

1890

1890

1890

1890

1890

1890

1890

1890

1890

1890

1890

1890

1890

1890

1890

1890

1890

1890

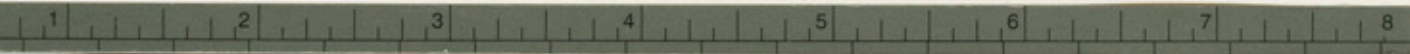

[Faint handwritten text, likely bleed-through from the reverse side of the page. The text is mostly illegible due to fading.]

[Faint handwritten text, likely bleed-through from the reverse side of the page. The text is mostly illegible due to fading.]

B
C
D
E
F
G
H
I
J
K
L
M
N
O
P
Q
R
S
T
U
V
W
X
Y
Z

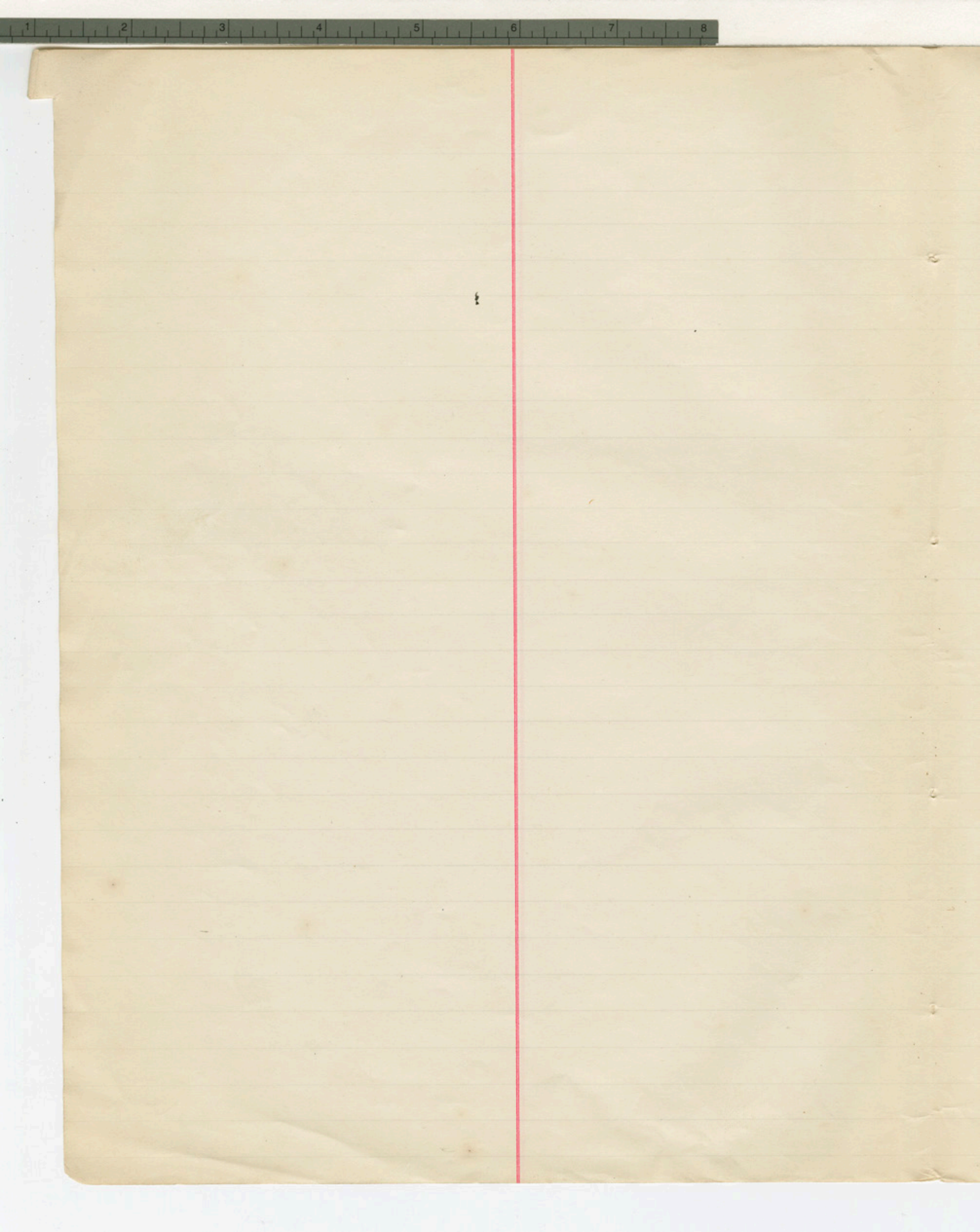

Best b. L. 2, 94,
Bock W^m J. 5
Bowen C. W. 6.
Boudoin Almon, 22
Bowen A. S. 49
Bridgman N. A. 56
Blanch R. P. 58
Bartlett C. G. 65, 79
Bush J. C. 107, 455
Bliss C. A. 123
Bashford J. W. 124
Bailey W. E. 126
Blackburn J. C. S. 127
Bullitt F. M. C. A. 148
Bateman C. C. 166
Bryant B. R. R. Co. 171
Bashford J. W. 175
Brown G. F. 177
Bryant J. E. 189.
Borkeheim Paul 190
Bliss S. S. 193
Bateman C. C. 213,
Bevil W. B. 235
Bush J. C. 246
Bullitt W. C. 257
Bishop C. S. 269
Broughton F. M. 279
Bancroft Paul 285.
Brooks Franklin V. 308

Bucher F. L. Nov 310
Booth D. P. 311
Breck S. 313, 340
Baldwin E. C. 349
Barnum Fred 356
Bosbyshell O. C. Supt. H. 371, 629
Bliss N. 391
Borthwick John A. 397
Bryant J. E. 413.
Barnard R. C. 422
Bathelton R. N. 423.
Balderson A. 431
Barton C. St. L. Major, 435,
Bust J. L. 455
Bass John 458
Briggman Pella 463
Booker W. Clark 468
Brown E. 480
Brown E. H. 485, 539
Bennett Lord 497, 570, 581
Bunstead Horace 502
Balloch C. W. 504
Hall Henry 505
Baylor M. 530
Bacheller & Johnston 535
Bay F. S. 566
Morton J. W. Jr. 582
Bader Chas. 595
Brown F. P. Mrs. 625,

B
C
D
E
F
G
H
I
J
K
L
M
N
O
P
Q
R
S
T
U
V
W
Y

1 2 3 4 5 6 7 8
Bright M.K. 626
Gerry Jacob 637
Hurditt b.R. 639
Kapitel O.S. 645, 657
Ball Stephen 681
Bryant J.E. 697
Royer John R. 716
Varnes b.W. 722
Bradford A.K. 723
Brazilian Minister 754
Joynton M.A. 774
Joynton E.M. 781, 832, 833, 834, 835, 836,
Palloch Geo W Genl. 798, 815, 816, 817
Raug S. S. Genl. 818
Rattersby J. C. 819, 820
Rauett Chas R. 821,
Ratou Geo de Forest 822
Bates E.T. 823,
Bedford R. C. 824
Berry M. E. Mrs 825, 826, 827, 828, 829,
Blucher G. L. 830
Lorkeius Genl. 831
Briol P. Th. 837
Bryant 838
Butterfield D. Genl. 840, 841, 842,
Buehler Joseph 843



[Faint, illegible handwriting in cursive script, likely bleed-through from the reverse side of the page. The text is arranged in approximately 20 horizontal lines.]

Corbin H. C. 15
Cramell E. S. 63
Coble H. L. 81
Carson J. P. 85,
Childs Geo. W. 86
Crawford Sanford 121, 122
Crisp Chas. P. 144
Champion P. S. 198
Cochran J. W. 211
Collins J. C. 258, 265, 384, 433,
Corry A. P. 266, 846
Crumm D. J. 271, 466
Closson H. W. 295
Carter A. P. 309, 314
Clar R. G. P. ~~324~~ 324, 542, 562
673, 844
Colcord S. 341, 486, 501
Collins A. P. 353.
Cutler John D. 354.
Carpenter J. P. 372
Custer Fred W. 373
Calyer P. 382
Crawford G. S. 396.
Curtis C. P. 440
Cramm W. 442
Cope Alex. 453
Colston H. A. Mrs. 464
Carter Ed. H. 479
Cochran H. A. 519, 541

Congregationalists of N. J. 524, 572
~~Carlisle P. S. 607~~
Cooper Keweenaw, 658, 755
Choate Washington 699
Chadsey H. P. 737, 752, 800, 848
Chamberlin H. P. 738
Carlisle W. P. 845, 847, 607
Chichester Chas. P. 849
Cartton W. J. 860
Cheever L. P. 851
Cleary Thomas Surg. U.S.A. 852
Closson Henry W. 853
Clark Chas. P. 854
Clark Phil. S. 855
Conely Sarah G. Mrs. 856
Coudover Geo. C. 857
Coruelli University 858
Counolly A. P. 859
Cook John H. 860
Crawford Miss Euf. 861
Cree Thomas K. 862



[Faint, illegible handwriting]

[Faint, illegible handwriting]

[Faint, illegible handwriting]

[Faint, illegible handwriting]

[Faint, illegible handwriting]

[Faint, illegible handwriting]

[Faint, illegible handwriting]

[Faint, illegible handwriting]

[Faint, illegible handwriting]

[Faint, illegible handwriting]

[Faint, illegible handwriting]

[Faint, illegible handwriting]

[Faint, illegible handwriting]

[Faint, illegible handwriting]

[Faint, illegible handwriting]

[Faint, illegible handwriting]

[Faint, illegible handwriting]

[Faint, illegible handwriting]

[Faint, illegible handwriting]

[Faint, illegible handwriting]

[Faint, illegible handwriting]

[Faint, illegible handwriting]

[Faint, illegible handwriting]

[Faint, illegible handwriting]

I
E
C
H
I
J
L
M
N
P
Q
R
S
T
U
V
W

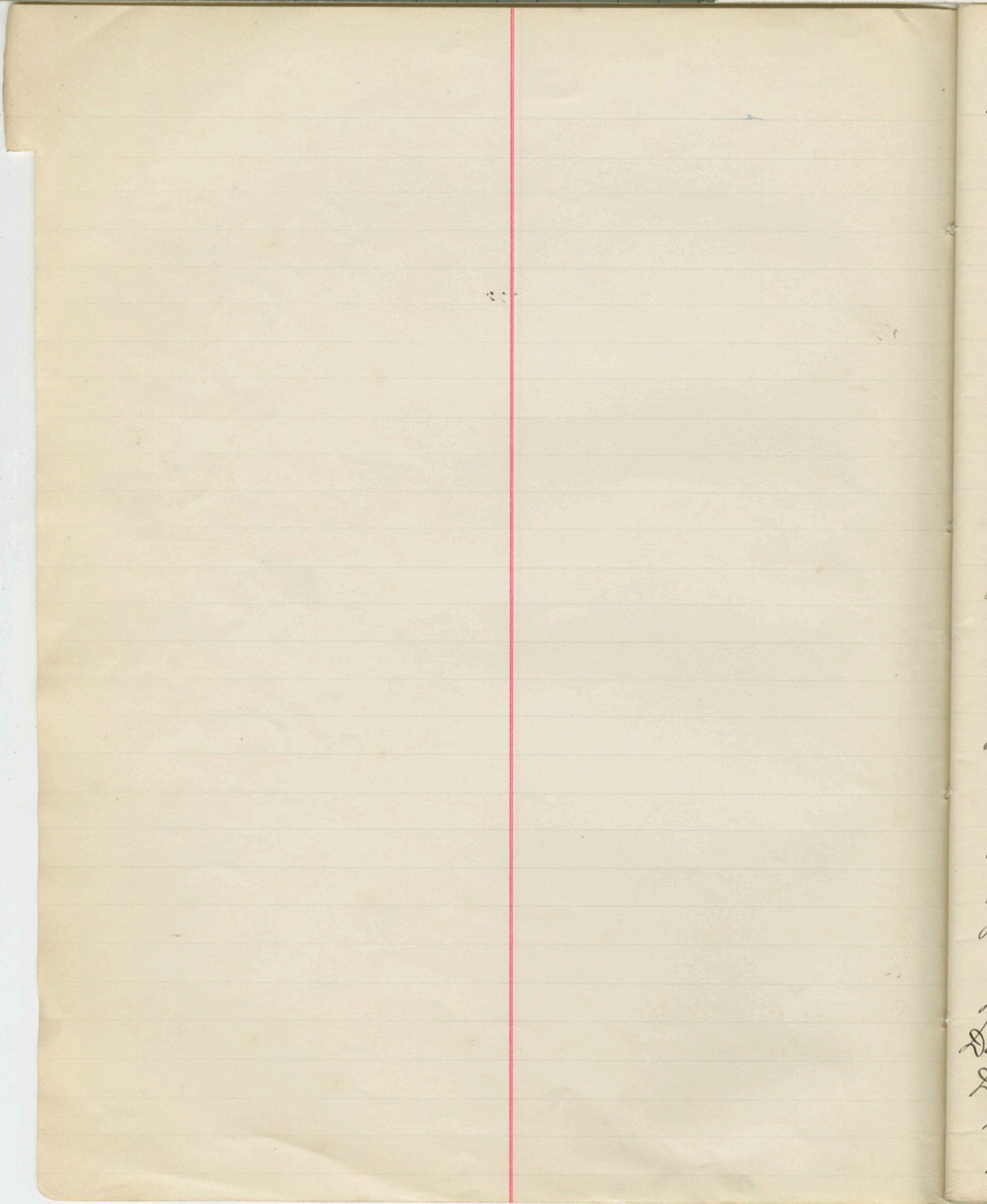

Davenport B. R. 3
Darling Chas W 3 1/2
Dunning H. R. 20, 41
Dalrymple W. H. 28, 99
Dean L. 42
Dodge G. H. 87, 104, 159, 179, 281, 282, 872
Doolittle J. B. 247
Dun McEldin 267
Dawes W. L. 273
Davis Geo P. 277
Dawes Manning 363
Duncan W. 383
Dodd H. W. 398
Davidson J. S. 529, 638
Dawson J. G. 622
Davis C. W. 635
Dewitt Chas W. 667
Drew F. H. 687
Darnall J. E. 769
Depew Chauncy M. 779
Dewitt & Co. 780
Dixon A. B. 782
Drexel, Morgan & Co. 804
Doremus M. R. 805
Dayton Chas W. 863
Dalzell J. M. 864, 865, 866, 867, 868, 869, 870.
Deolind A. J. 871
Dingley H. R. M. C. 873
Doyle E. P. 874, 875,

I
E
O
H
I
J
L
M
N
P
Q
R
S
T
U
V



[Faint, illegible handwriting on lined paper, possibly bleed-through from the reverse side. The text is mostly mirrored across a vertical red line.]

F

H

I

7

I

M

N

P

R



T

V

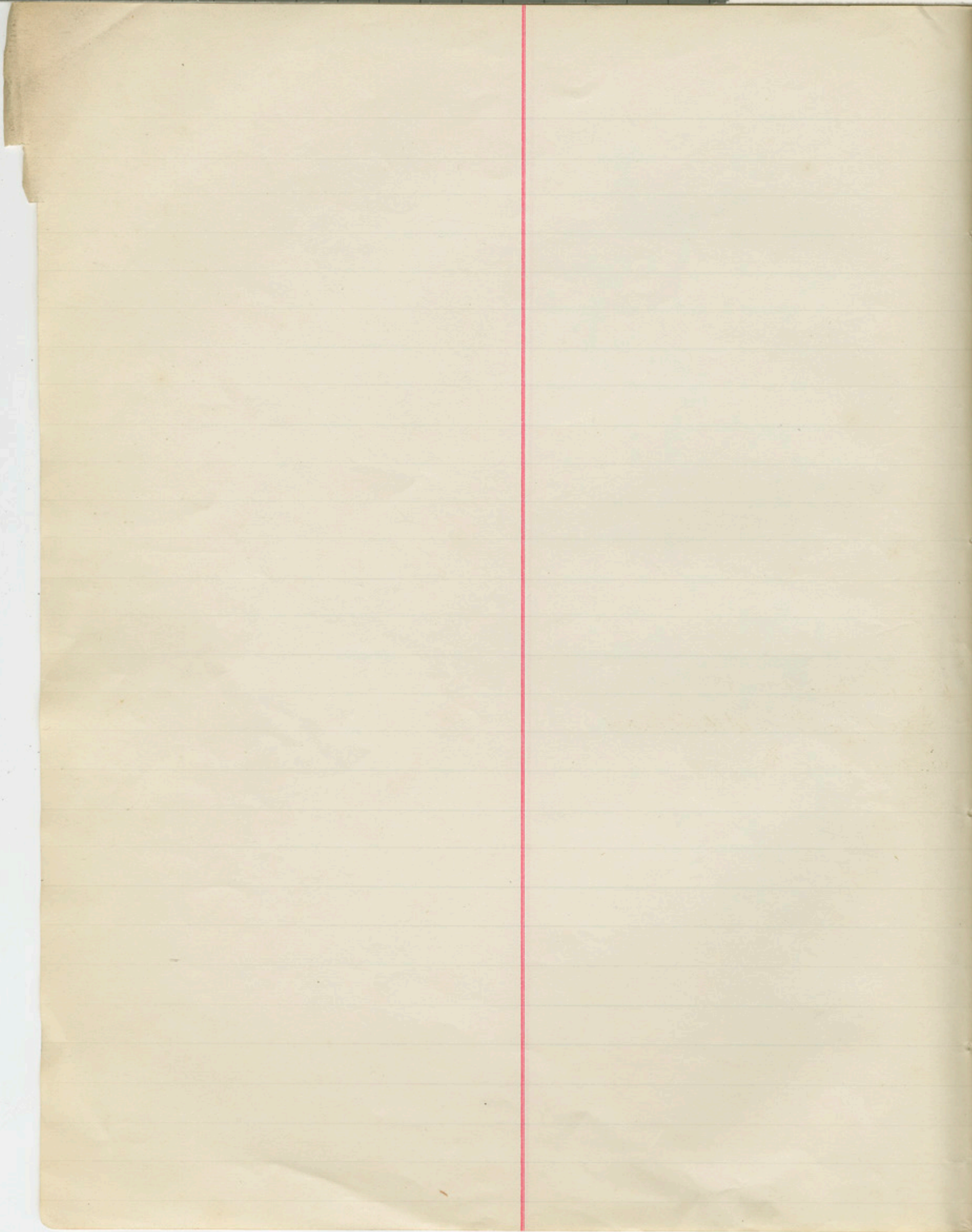

Handwritten text in a cursive script, likely a continuation from the previous page, is visible along the right edge of the page.

Ellis J. P. 4, 621,
Ellis K. E. 19, 469
Ewell J. Edwin 88, 100
Eaton P. W. 101, 137, 157
Edwards J. H. 120
Elmer Henry 366
Elbrecht E. H. 183
Evening Journal, New Bedford, 619
Evening Standard, New Bedford, 620, 624
Eberhard Otto P.
Ellis L. J. 696.
Eos 701
Erhardt D. 702
Edwards R. A. 763
Editor "Vice" 876
Ellsner David 877
Eckert Thos. J. Pres. W. U. Tel. Co. 878
Eaton James D. 879
Edelstein W. H. 880

E
F
G
H
I
J
K
L
M
N
O
P
Q
R
S
T
U

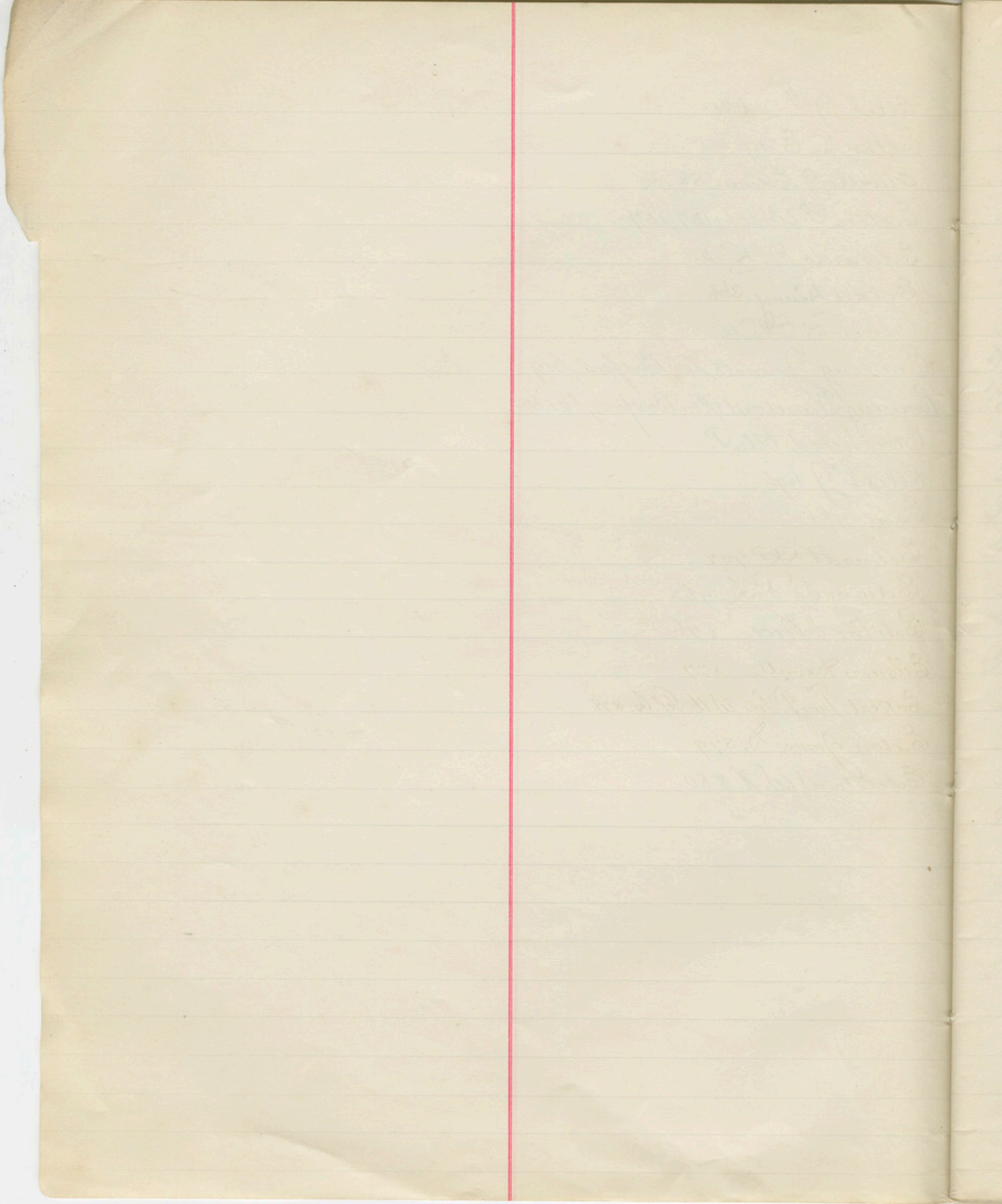



Page 10 C. 27.55
Page 11 C. 27.55
Page 12 C. 27.55
Page 13 C. 27.55
Page 14 C. 27.55
Page 15 C. 27.55
Page 16 C. 27.55
Page 17 C. 27.55
Page 18 C. 27.55
Page 19 C. 27.55
Page 20 C. 27.55
Page 21 C. 27.55
Page 22 C. 27.55
Page 23 C. 27.55
Page 24 C. 27.55
Page 25 C. 27.55
Page 26 C. 27.55
Page 27 C. 27.55
Page 28 C. 27.55
Page 29 C. 27.55
Page 30 C. 27.55
Page 31 C. 27.55
Page 32 C. 27.55
Page 33 C. 27.55
Page 34 C. 27.55
Page 35 C. 27.55
Page 36 C. 27.55
Page 37 C. 27.55
Page 38 C. 27.55
Page 39 C. 27.55
Page 40 C. 27.55
Page 41 C. 27.55
Page 42 C. 27.55
Page 43 C. 27.55
Page 44 C. 27.55
Page 45 C. 27.55
Page 46 C. 27.55
Page 47 C. 27.55
Page 48 C. 27.55
Page 49 C. 27.55
Page 50 C. 27.55
Page 51 C. 27.55
Page 52 C. 27.55
Page 53 C. 27.55
Page 54 C. 27.55
Page 55 C. 27.55
Page 56 C. 27.55
Page 57 C. 27.55
Page 58 C. 27.55
Page 59 C. 27.55
Page 60 C. 27.55
Page 61 C. 27.55
Page 62 C. 27.55
Page 63 C. 27.55
Page 64 C. 27.55
Page 65 C. 27.55
Page 66 C. 27.55
Page 67 C. 27.55
Page 68 C. 27.55
Page 69 C. 27.55
Page 70 C. 27.55
Page 71 C. 27.55
Page 72 C. 27.55
Page 73 C. 27.55
Page 74 C. 27.55
Page 75 C. 27.55
Page 76 C. 27.55
Page 77 C. 27.55
Page 78 C. 27.55
Page 79 C. 27.55
Page 80 C. 27.55
Page 81 C. 27.55
Page 82 C. 27.55
Page 83 C. 27.55
Page 84 C. 27.55
Page 85 C. 27.55
Page 86 C. 27.55
Page 87 C. 27.55
Page 88 C. 27.55
Page 89 C. 27.55
Page 90 C. 27.55
Page 91 C. 27.55
Page 92 C. 27.55
Page 93 C. 27.55
Page 94 C. 27.55
Page 95 C. 27.55
Page 96 C. 27.55
Page 97 C. 27.55
Page 98 C. 27.55
Page 99 C. 27.55
Page 100 C. 27.55

A
B
C
D
E
F
G
H
I
J
K
L
M
N
O
P
Q
R
S
T
U

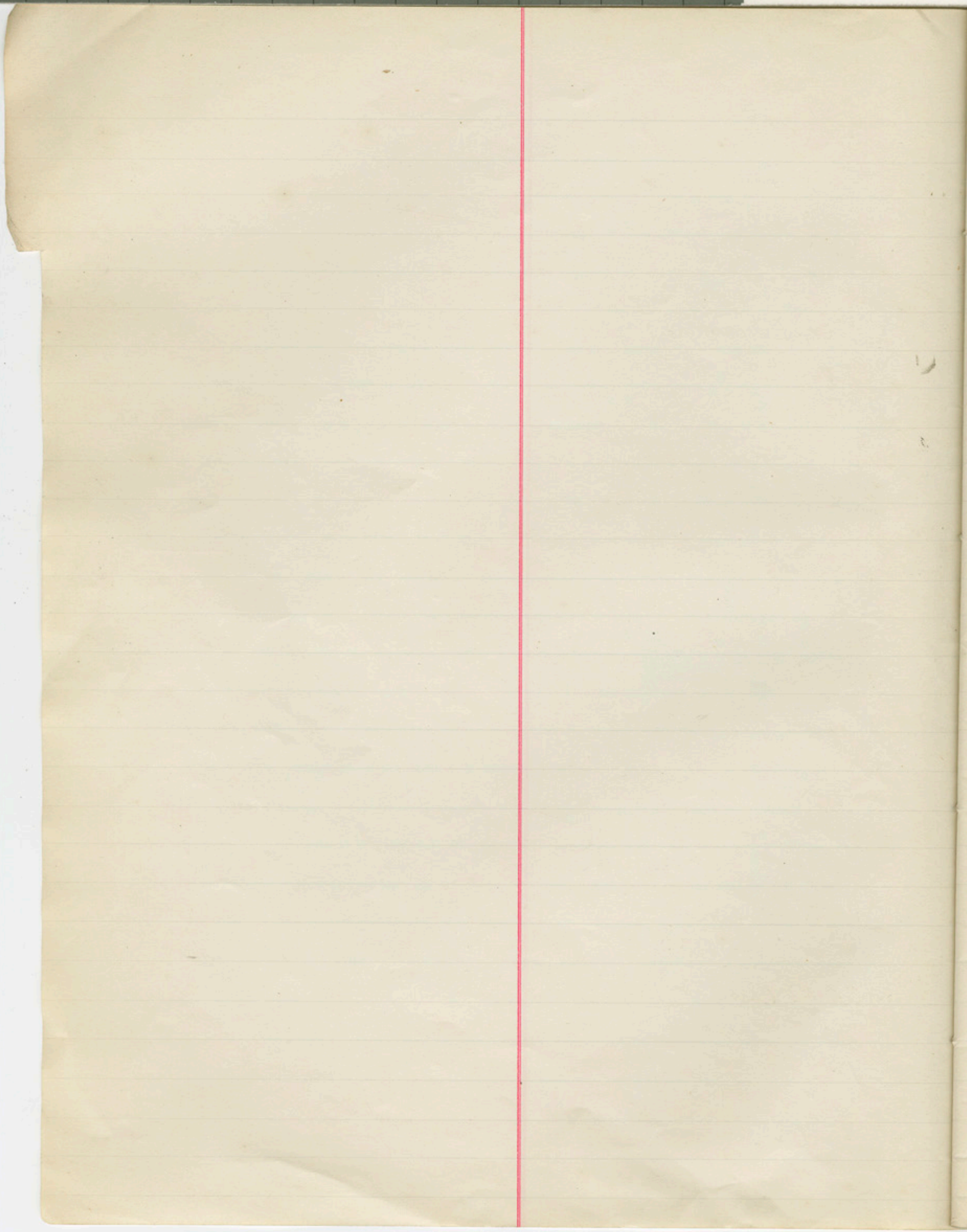

[Faint, illegible handwriting visible on the right edge of the page, likely from the reverse side or an adjacent page.]

Foy W. H. 27, 55
Furk W. W. 40, 244, 315, 887
Fray J. E. 95
Frye W. P. 119
Frank Royal T. 136
Foss A. J. 165
Foster J. E. 170
Fowler P. H. B. 223
Fowler W. H. 268
Ferguson E. H. W. 292
Fisk C. D. 346
Francisco P. E. 392, 508
Paulkner S. A. 400
Furk P. E. 402
Ferguson J. L. 465
Furk S. K. 509, 547
Freeman W. W. 525, 618
Frissell H. B. 567, 600
Foster R. 606
Frank Royal T. 652, 679
Foss A. J. 654
Fisher A. A. 678
Farrall James P. 881
Flagler L. M. 882, 882½, 883, 884, 885, 886

H
I
J
L
M
N
P
R
S
T

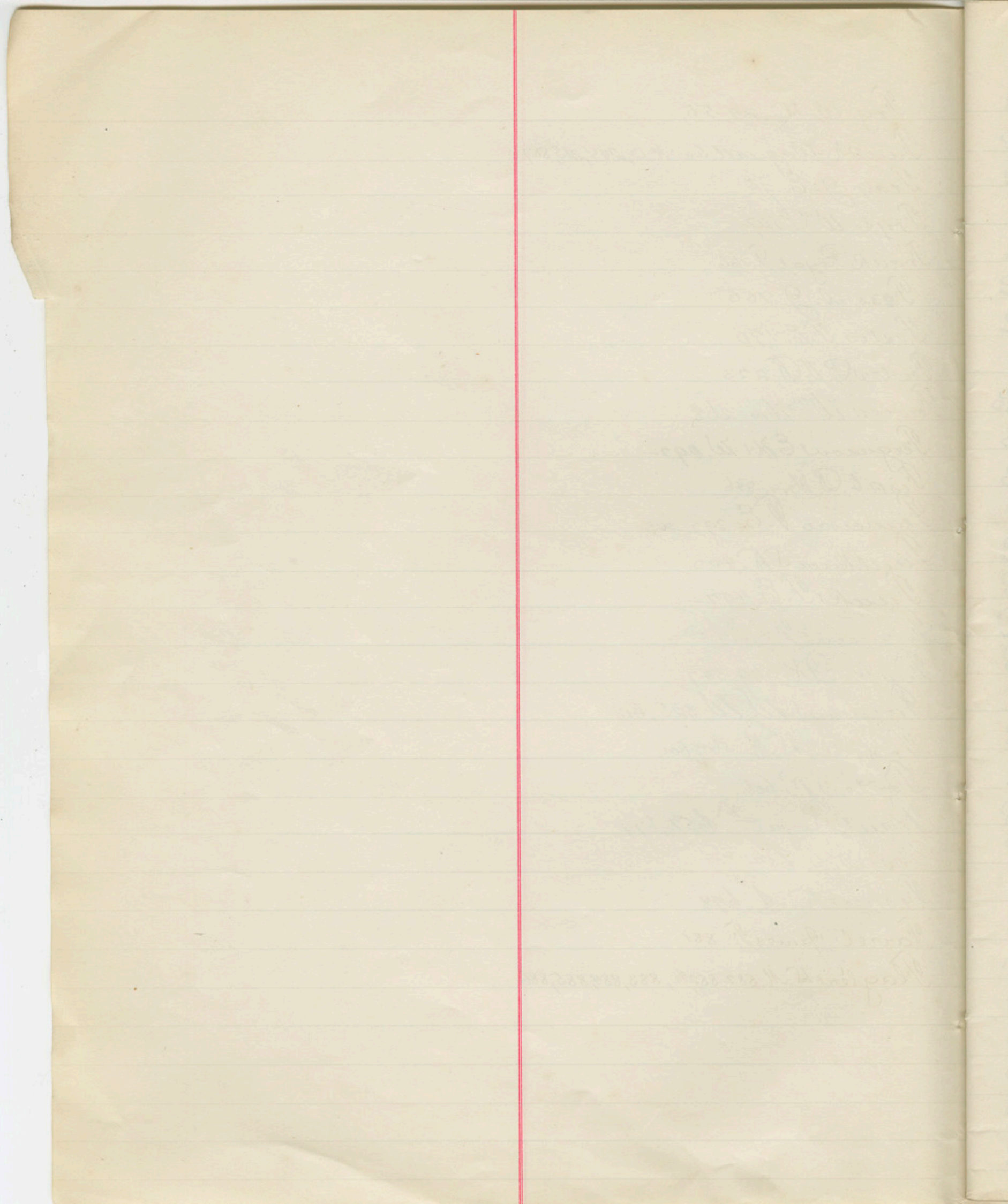
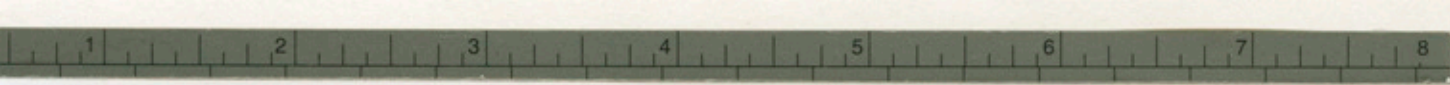

H
L
J
L
M
M
P
C
R
S
T

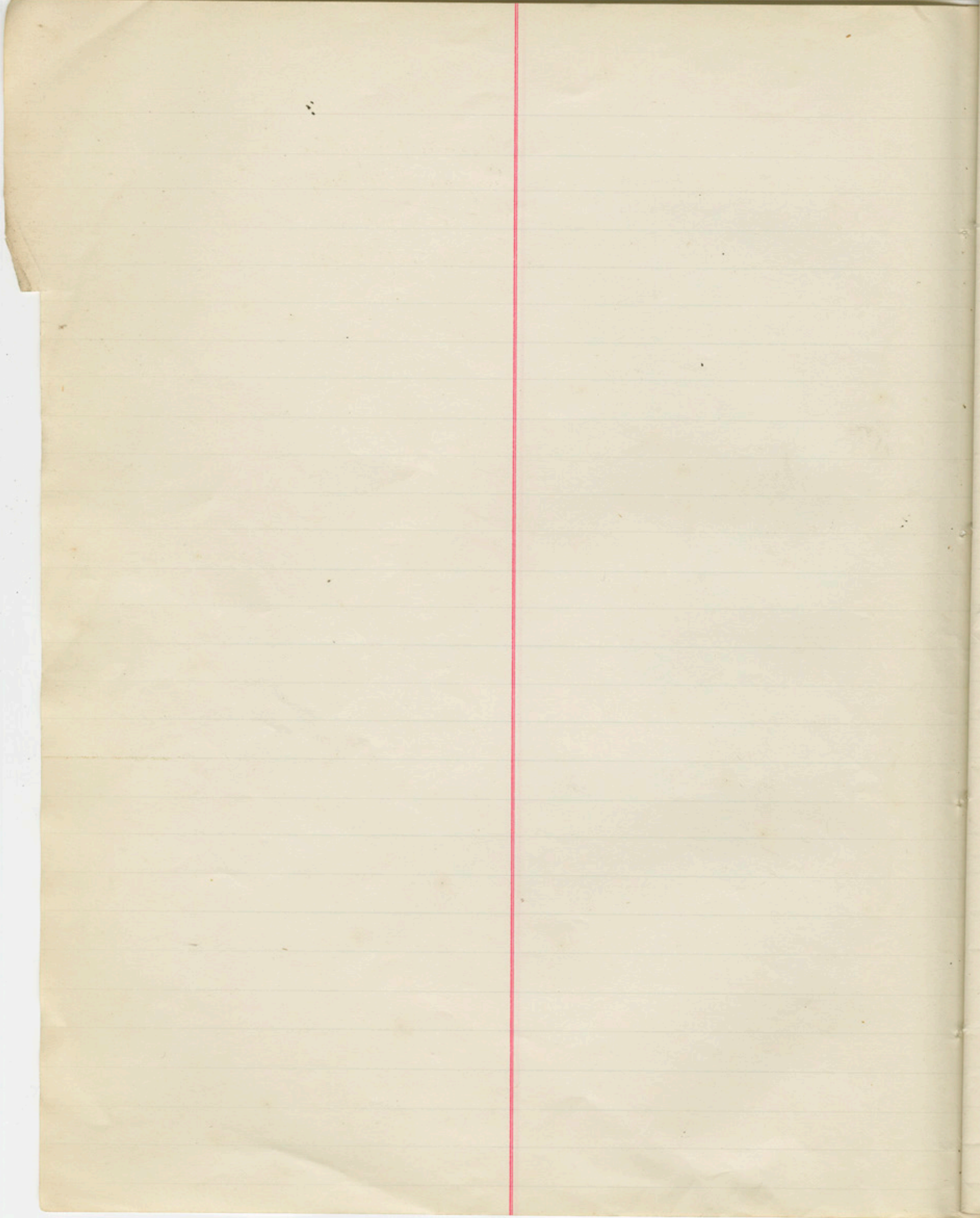

Handwritten text in a cursive script, likely in a foreign language, visible along the right edge of the page. The text is partially cut off by the edge of the frame.

Griffith T. R. 17, 26, 46
G. A. R. Chapman Post, 75
G. A. R. La Fayette Post 76, 77, 97, 102, 390
Goodwin James J. 106
Gilbert Simon 118
Green A. S. 128
Green J. V. 169, 389, 405, 767
Gray G. P. 203, 358, 614, 892
Gambler G. W. 252
Gates E. C. 276
Gammow W. C. 312
Griffith W. P. 318
Gile Geo W. 364
Griffin Eugene 385
Gottlieb J. L. Dr. 417
Gilroy W. P. 443
Goulden W. L. 446
Gibson A. L. M. D. 447
Goodwin J. J. 448
Gillespie E. L. 517
Gibson J. R. 522, 539
Green (Alexander Green) 533, 630
Grand Army Mission 543
Gazzam Mary G. Mrs. 596, 714, 731
Gray David H. 686
Grisel M. G. 698
Gray E. L. G. Mrs. 760
Gatchel Theo. P. 761
Gutknecht F. 777

Gray J. E. 799
Gazzam Lucy Miss 888
Gazzam C. W. 889
Gill W. L. 890
Giles. Maria W. M. 891
G. A. R. Adg. & Rept. Mss. 893
Gazzard Thos B. 894

H
I
J
K
L
M
N
O
P
Q
R
S

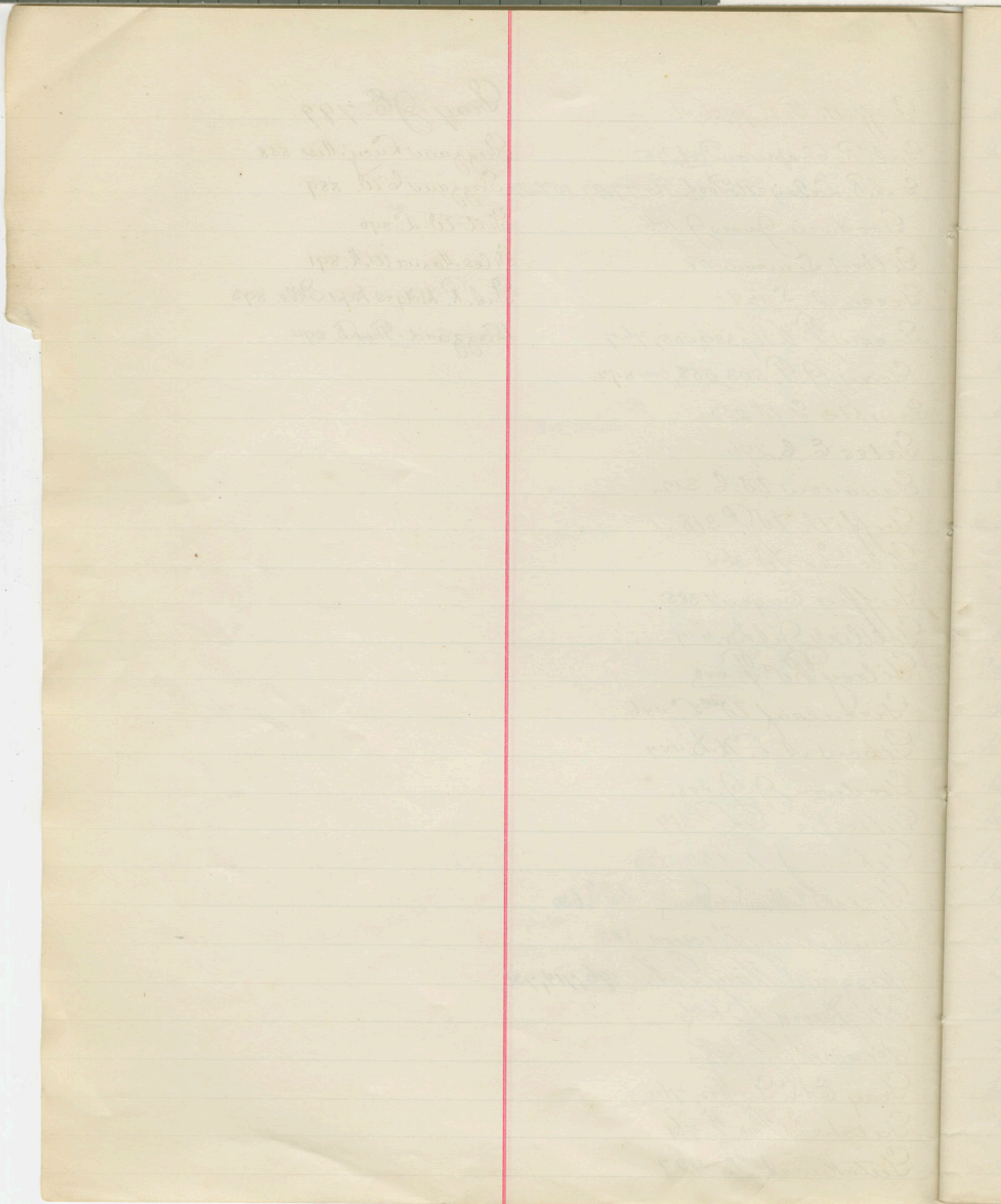
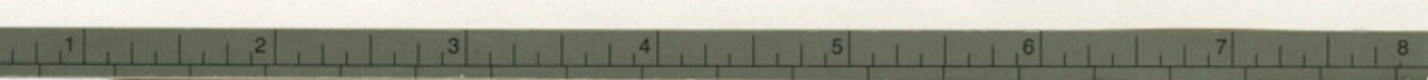

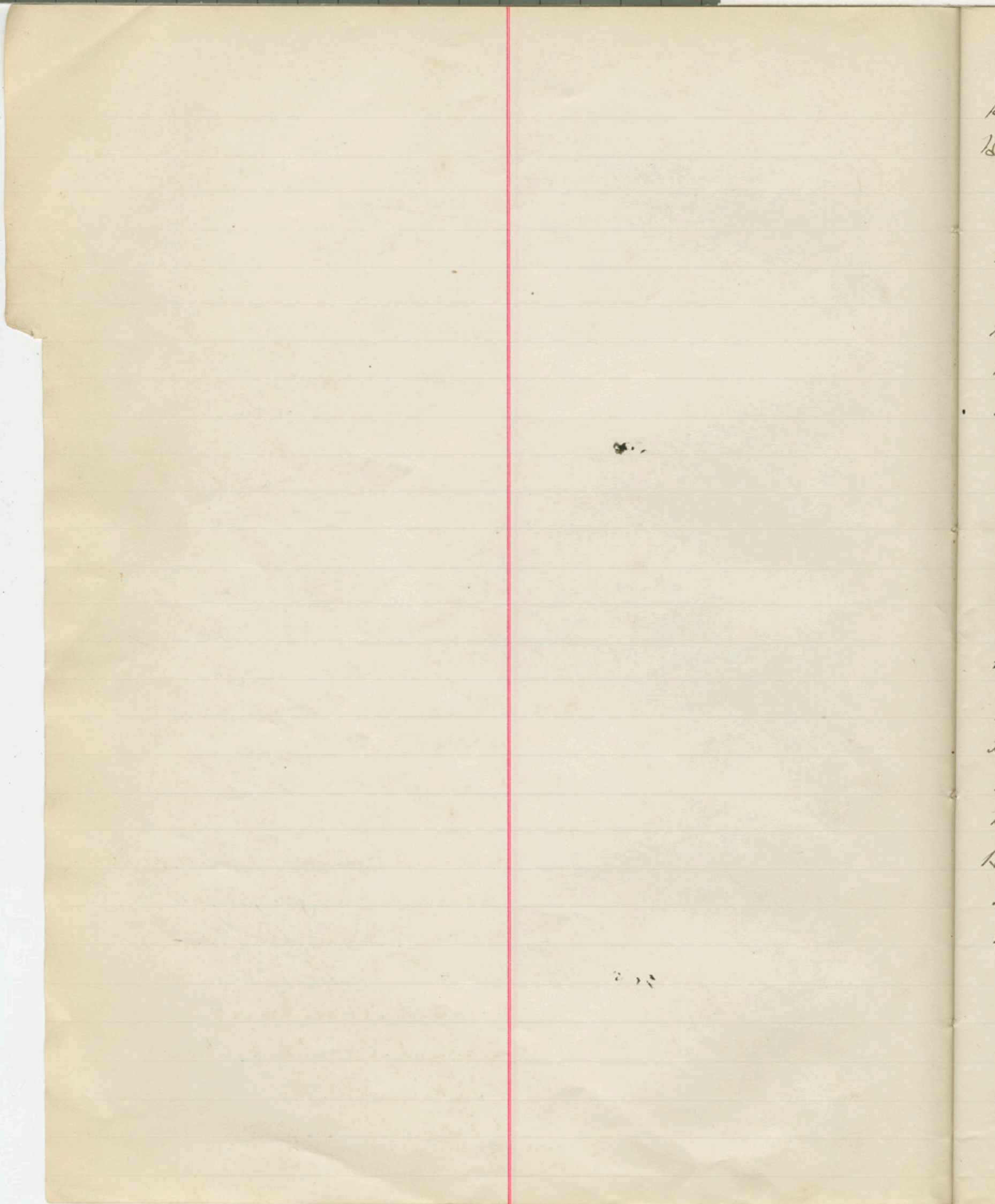

Howard Gray 8

Howard John 218,

Howman E. A.

Houston William, 25

Howey C. E. 31

Herr P. L. 32, 650

Hueston W. 44

Hall Geo. A. 47, 74, 89, 242

Hunt N. M. 91

Howard J. W. 112, 289, 290, 300, 357, 444

Howard C. B. 113, 370, 381, 453, 530, 749

Hain F. K. 117

Howard C. H. 150, 114, 307, 333, 415

Hart N. S. 167

Howard O. M. H. 176

Hubbard H. 185, 194

Howard Guy 220, 670, 793, 923, 928

Hamilton John 217, 321

Hugh Lydia, 248

Hinsdale E. P. 272

Hall J. W. 286

Holmes Geo. L. Mrs 291

Henehan B. P. 294

Howard C. H. 307, 405, 715, 924

Healy W. H. 322

Howard C. P. 325

Holly Willis 335

Herr Chas. 344

Harris J. G. 374

Hubbard N. W. 403

Hayden N. H. 441

Hadley N. H. 454

Hamilton H. P. 457, 520

Haddley Mollie 494

Hastings Hugh 528

Helmer J. 536

Houghton O. N. 563

Harrington Chas. W. 568, 895, 897

Howey Chas. 656, 669

Hyde W. D. W. 692, 724

Hager O. 718

Howard Nelson 720

Hastings C. R. 771

Hunter James. 772

Howard Frank G. 794

Harris Mal. 896, 900

Hill & Co 898

Herrman N. W. 899

Hitchcock R. L. 901

Howard C. H. 904, 906, 908, 910, 911, 912, 913

Howard Harry S. 903, 922

Howard James W. 914, 917, 921, 924, 929, 932

Howyett J. P. 906, 916

Howard Alice Mrs. 907

Howard Adeline Mrs. 918

Hopkins W. H. 920

Howard C. O. 925, 927, 932

Howard Francis Gilman 931

1 2 3 4 5 6 7 8

Quint W. K. 934

I
J
L
M
N
P
Q
R

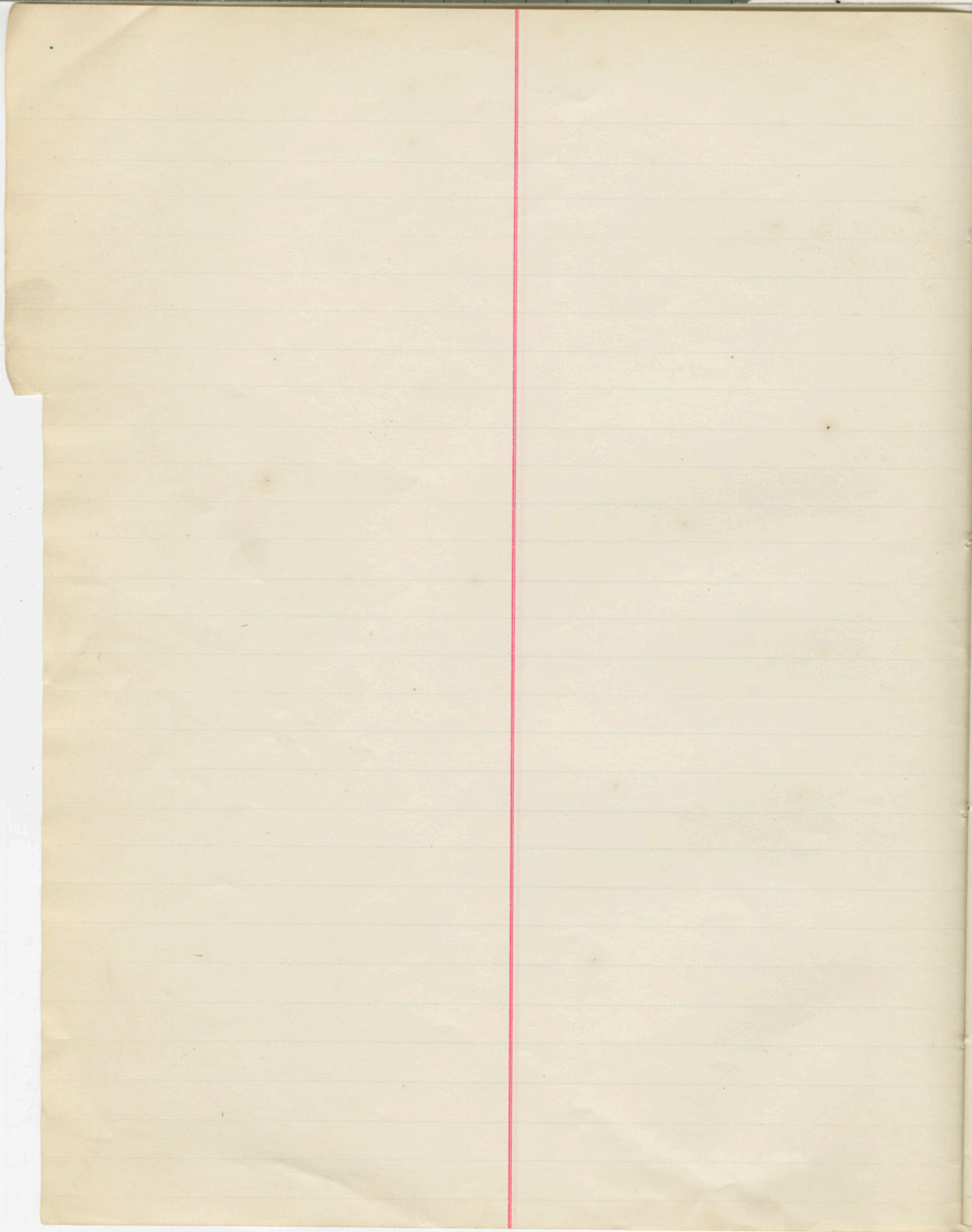

[Faint, illegible handwriting visible on the right edge of the page, likely from the reverse side.]

Irish F. 33, 145, 484, 531, 532, 694.
768, 732 (continued).

Indian Industrial School 168

Ingram Thomas. 646

Iroquois No. 937

Irish Francis 938, 940, 941, 942, 943, 944
945, 946

Irish Frank E. 939

I
J
L
M
N
P
C

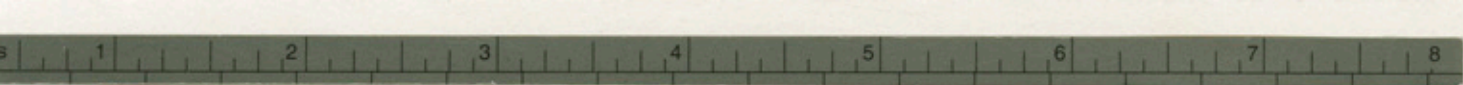

[Faint, illegible handwriting visible through the paper, likely from the reverse side. The text appears to be a list or ledger with multiple columns.]

L

M

M

P

卷之五

2

Or

T

I



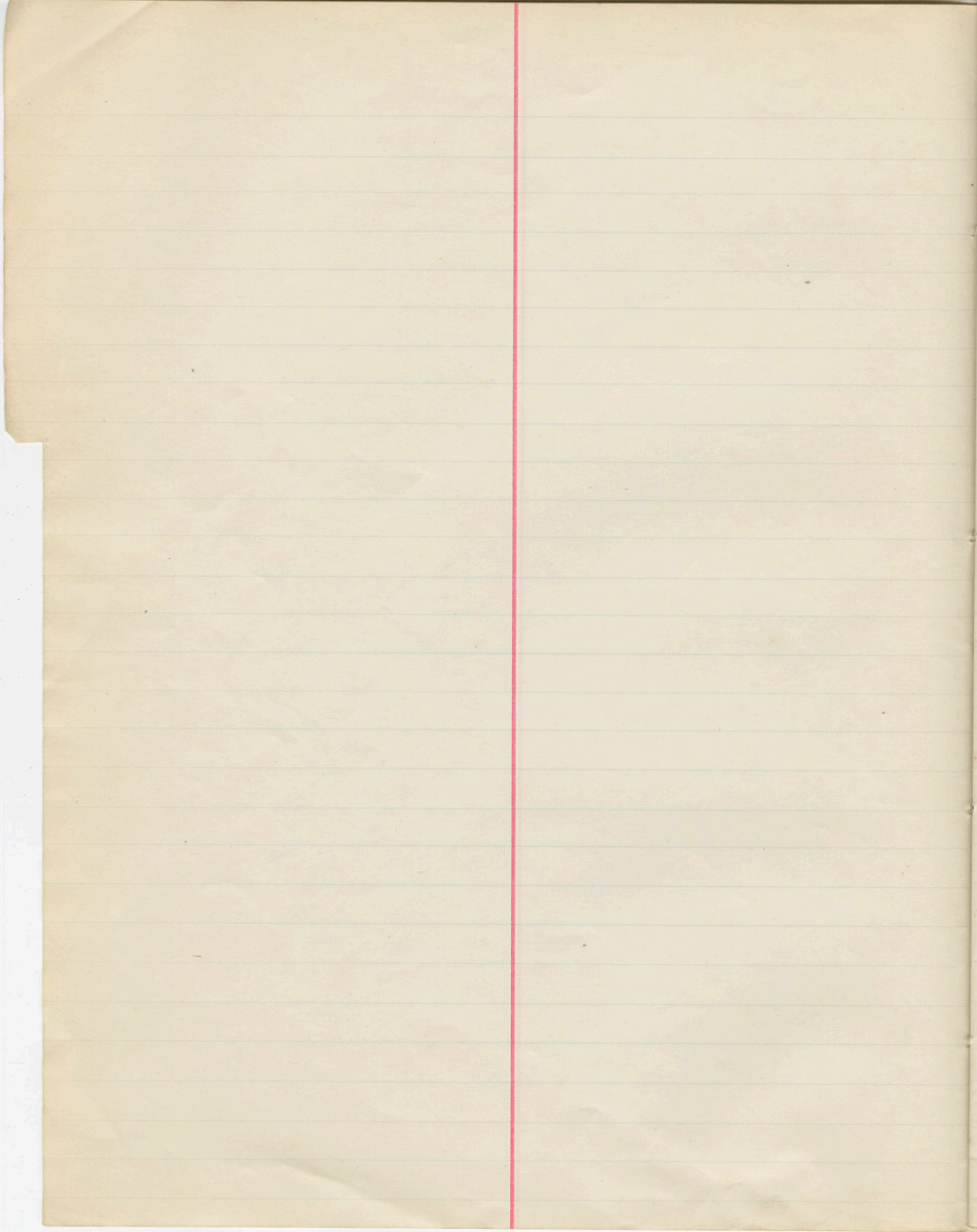

Handwritten text in cursive script, partially visible on the right edge of the page.

Johnson Dwight 54

Jones Thos W. 108, 154, 158, 224, 298

Johnson J. W. 139

Jones F. W.

Johnson Wm 274

Johnson P. W. 526

Johnstone Rachel & Johnstone 535

Jones James S. 539, 580

Johnson J. P. 584

Jackson Richard 935, 936

Johnson Theo. 947

J
L
M
N
P



[Faint, mirrored handwriting, likely bleed-through from the reverse side of the page. The text is illegible due to fading and mirroring.]

Kirchberg, H. 11

Kirsch, H. 11

Kirsch, H. 11

Kirsch, H. 11

Kirsch, H. 11

Kirsch, H. 11

Kirsch, H. 11

Kirsch, H. 11

Kirsch, H. 11

Kirsch, H. 11

Kirsch, H. 11

Kirsch, H. 11

Kirsch, H. 11

Kirsch, H. 11

Kirsch, H. 11

Kirsch, H. 11

Kirsch, H. 11

L

M

N

O

P

Q

R

S

T

U

V

W

X

Y

Z

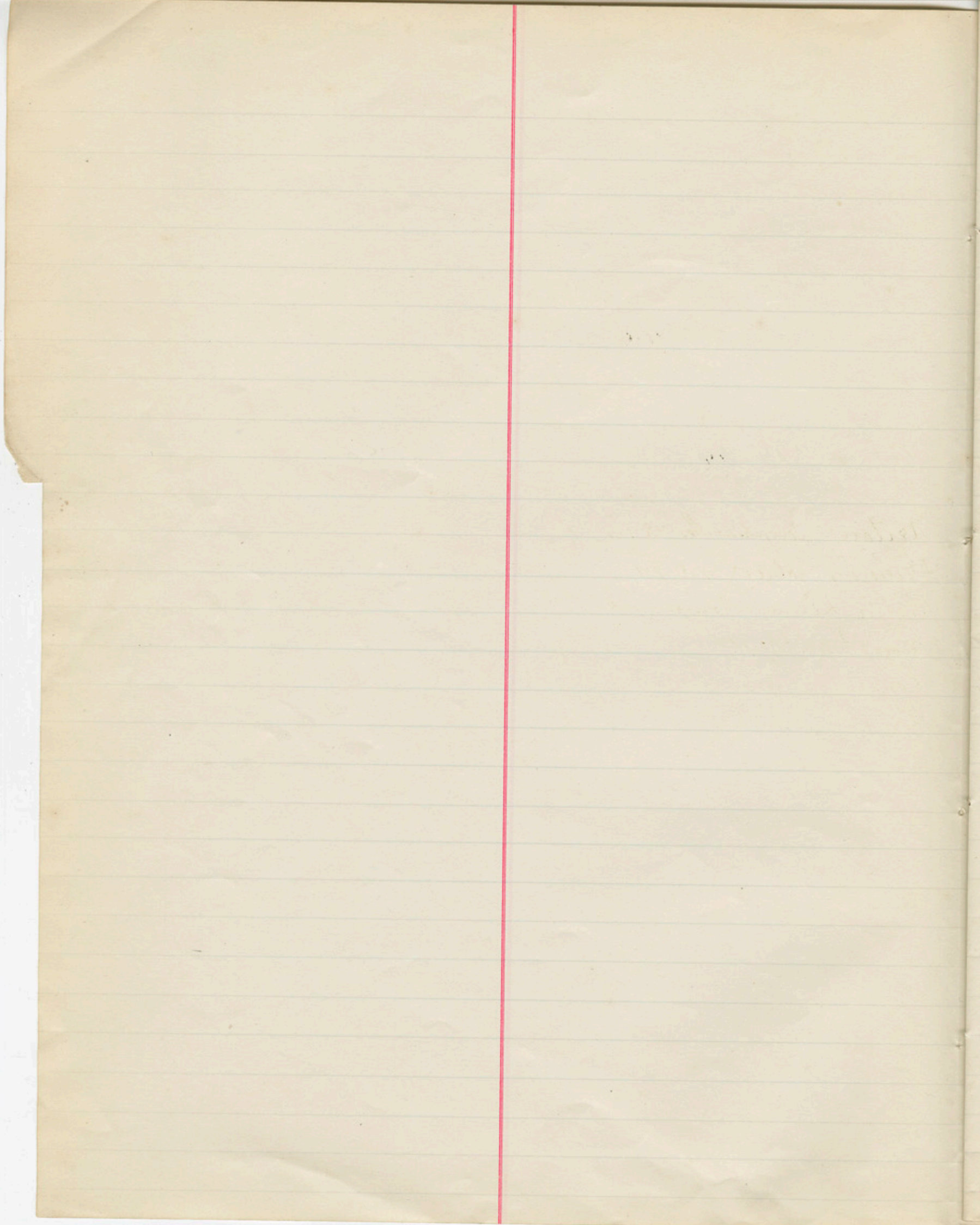

Handwritten text from the adjacent page, visible on the right edge. The text is partially cut off and includes several lines of cursive script, possibly starting with 'A' or 'H'.

Kirchberger M. 17

Kress W. L. 53

Kaselowsky Anna 197, 219,

Knowles Mary C. 280

King J. W. 421

Kammerer W. G. 579

Kallenberg Herman 599

Keeler David 617

King Horatio 689

Katchew D. 719

Kinney Sarah T. Mrs. 734

Kellou Josephine Mrs. 948, 949, 952

Kennedy John A. 950, 951

Kirliu Lillian Mrs. 953, 955

Kiss Mrs. Y. 954

Kirliu G. P. 956, 957

Koblitzer Sidney 958

K
L
M
N



Handwritten notes in cursive script, likely bleed-through from the reverse side of the page. The text is arranged in several lines and includes phrases such as "The first of the", "the second of the", "the third of the", "the fourth of the", "the fifth of the", "the sixth of the", "the seventh of the", "the eighth of the", "the ninth of the", "the tenth of the", "the eleventh of the", "the twelfth of the", "the thirteenth of the", "the fourteenth of the", "the fifteenth of the", "the sixteenth of the", "the seventeenth of the", "the eighteenth of the", "the nineteenth of the", "the twentieth of the", "the twenty-first of the", "the twenty-second of the", "the twenty-third of the", "the twenty-fourth of the", "the twenty-fifth of the", "the twenty-sixth of the", "the twenty-seventh of the", "the twenty-eighth of the", "the twenty-ninth of the", "the thirtieth of the", "the thirty-first of the", "the thirty-second of the", "the thirty-third of the", "the thirty-fourth of the", "the thirty-fifth of the", "the thirty-sixth of the", "the thirty-seventh of the", "the thirty-eighth of the", "the thirty-ninth of the", "the fortieth of the", "the forty-first of the", "the forty-second of the", "the forty-third of the", "the forty-fourth of the", "the forty-fifth of the", "the forty-sixth of the", "the forty-seventh of the", "the forty-eighth of the", "the forty-ninth of the", "the fiftieth of the", "the fifty-first of the", "the fifty-second of the", "the fifty-third of the", "the fifty-fourth of the", "the fifty-fifth of the", "the fifty-sixth of the", "the fifty-seventh of the", "the fifty-eighth of the", "the fifty-ninth of the", "the sixtieth of the", "the sixty-first of the", "the sixty-second of the", "the sixty-third of the", "the sixty-fourth of the", "the sixty-fifth of the", "the sixty-sixth of the", "the sixty-seventh of the", "the sixty-eighth of the", "the sixty-ninth of the", "the seventieth of the", "the seventy-first of the", "the seventy-second of the", "the seventy-third of the", "the seventy-fourth of the", "the seventy-fifth of the", "the seventy-sixth of the", "the seventy-seventh of the", "the seventy-eighth of the", "the seventy-ninth of the", "the eightieth of the", "the eighty-first of the", "the eighty-second of the", "the eighty-third of the", "the eighty-fourth of the", "the eighty-fifth of the", "the eighty-sixth of the", "the eighty-seventh of the", "the eighty-eighth of the", "the eighty-ninth of the", "the ninetieth of the", "the ninety-first of the", "the ninety-second of the", "the ninety-third of the", "the ninety-fourth of the", "the ninety-fifth of the", "the ninety-sixth of the", "the ninety-seventh of the", "the ninety-eighth of the", "the ninety-ninth of the", "the hundredth of the".

Loomis S. L. 115, 240
Loudes W. H. 162, 230,
Lawrence C. H. 184
Langdon L. L. 254, 401, 959, 960
Levy Mayor 327
Longworth P. S. Mrs. 375
Loveland F. C. 394, 707, 720
Lochman John F. 410
Lee S. P. Mrs. 437
Lewis J. R. 473
Lambert H. W. 474
Lockyer J. V. 589
Lafayette Port Gilk 590
Lee D. G. C. 592
Lochman W. 631
Leonhardt Chas. 649
Libman Chas. 677
Lochman Wm 709
La Grange O. N. 725, 783
Latrobe Osman 727
Lunn Fred C. 739
Leech John W. 765
Longstreet James Guil. 791

L
M
N



[Faint, mirrored handwriting, likely bleed-through from the reverse side of the page. The text is illegible due to fading and mirroring.]

Montague Maggie 34

M
N



[Faint, illegible handwritten text visible along the right edge of the page, possibly from the reverse side or an adjacent page.]

McCarthy G. P. 23
Mc[redacted] Hills. I. 331, 386
Messinger, 29
Morse R. C. 36, 134
Munhall L. W. 37
Murdock Emily 39
McPadden R. 48, 131, 355
Memorial Committee G. R. 49
Mann C. E. 82
McEffer L. G. 90
Murdock Emily 96
Murphy H. H. 98
McHarris L. 102, 174
Mercer L. P. 133
Miller W. D. W. 149, 183, 209, 229, 231
257, 262
Munroe D. A. 151
McKinstry Chas. 161
Moore Monument 162
Newton John 163
Morse R. C. 173
G. E.
Mundill, 191
McKeever Ben. 192
Moylandum P. 205
Martin R. S. 207
McClure S. S. 210, 288, 306, 399, 436, 551
Morse J. H. 234
Morgan J. H. 275
McGoy R. J. 296
May Mayer 297
Mostyn Perley 316
McCook J. D. 326
Moore E. P. 336
Myerholtz J. H. 360, 489
Maccoll Alex. 376
Montague Maggie Mrs. 387
Mitchell Rhodan 390, 507
Moore James 393
Mearns R. 404, 412
Meacom Geo. 408
Michals W. D. 409
Mann E. C. No. 419
McMahon M. R. 420
McNulty W. A. 439
Moore John 460
Mason E. G. 461
Morrison Capt. 488
Munn E. G. 496
Morgan Chas. 495
Mizner J. H. 496
McDaniel W. 495
Michals W. H. 534
Morrison Geo. 537
Military Order Loyal Legion 540
McDonald Clara 553
McEffer L. G. 560
Mills C. W. 574
Moore E. L. 578
Morgan Mrs. J. 594

Montgomery W. J. 582

Muchmore Mr. S. Mrs. 597, 741

Morgan Julia Mrs 598

Myers A. E. 628

Mooze William 633

Mc Bride J. P. 634

Minasian Geo. A. 641

Marinus P. W. 659

Mc Dutoch E. 660

Morrell liquor bureau 664

Marcus Nathaniel 668

Macomber Susie G. 674

Military Academy of N. Y. 675

McDonald J. P. 740, 792

McDonald Clara Mrs 764

Martin Cornelius Mrs. 768

Marshall W. L. 775

Morrell J. P. 787

Miller T. C. Res. 797, 802

Morgan (Loretta Morgan & Co) 804

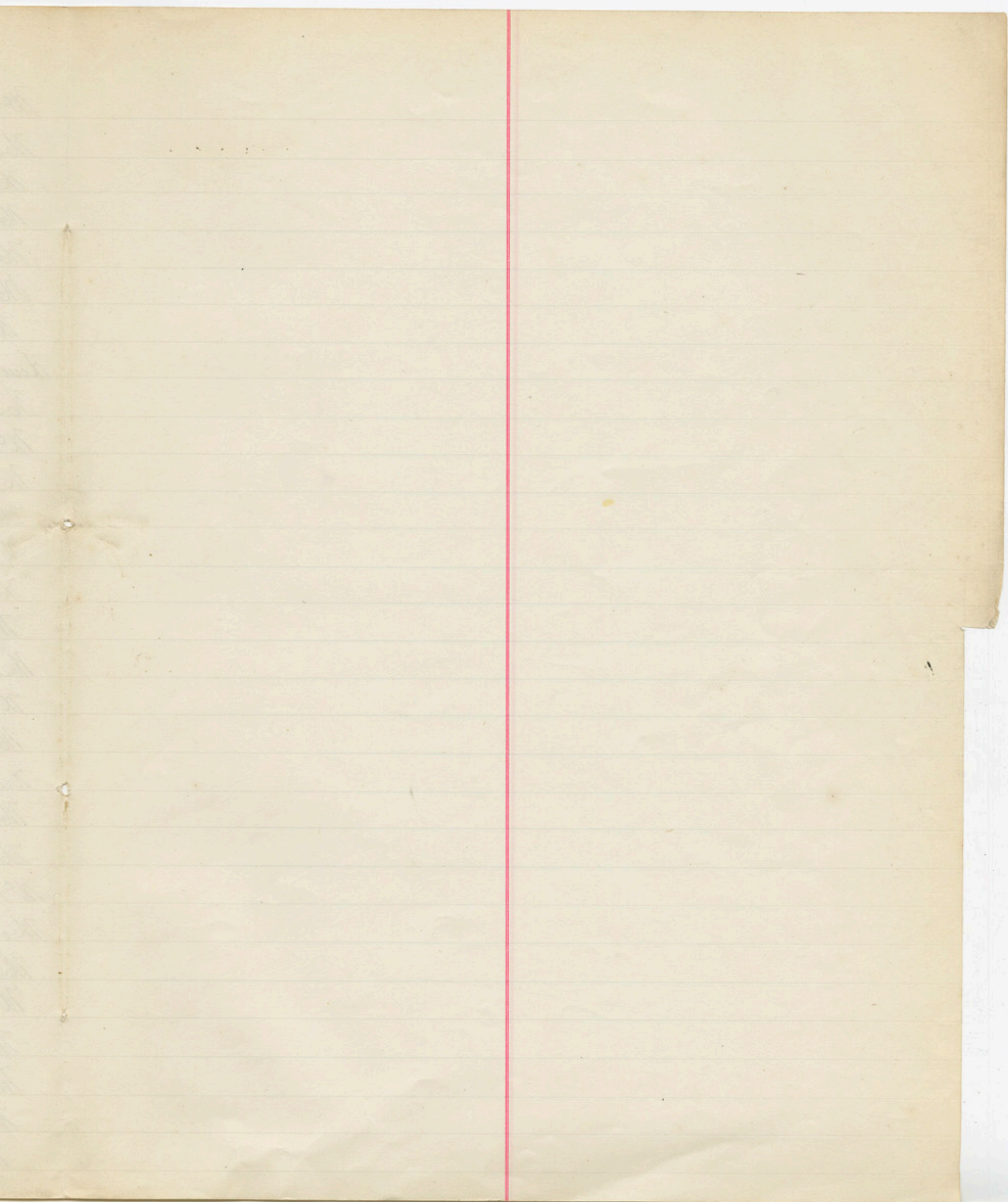

1841
1842
1843
1844
1845
1846
1847
1848
1849
1850
1851
1852
1853
1854
1855
1856
1857
1858
1859
1860
1861
1862
1863
1864
1865
1866
1867
1868
1869
1870
1871
1872
1873
1874
1875
1876
1877
1878
1879
1880
1881
1882
1883
1884
1885
1886
1887
1888
1889
1890
1891
1892
1893
1894
1895
1896
1897
1898
1899
1900

North Am. Review 83

N. Y. Southern Society, 243

Nesbitt D. S. 365.

Nichols J. E. N. 395.

McKinnel Thomas 475

Norris John

Newman Theo. 575

North Western Guaranty Loan Co. 593

N. Y. N. J. Norrell Liquor Co. 664

New York Phil. Academy 675

M

P

C

R

S

T

U

V

W

Y

Z

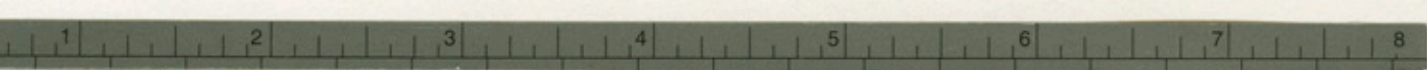

1
2
3
4
5
6
7
8
9
10
11
12
13
14
15
16
17
18
19
20
21
22
23
24
25
26
27
28
29
30
31
32
33
34
35
36
37
38
39
40
41
42
43
44
45
46
47
48
49
50
51
52
53
54
55
56
57
58
59
60
61
62
63
64
65
66
67
68
69
70
71
72
73
74
75
76
77
78
79
80
81
82
83
84
85
86
87
88
89
90
91
92
93
94
95
96
97
98
99
100

1
2
3
4
5
6
7
8
9
10
11
12
13
14
15
16
17
18
19
20
21
22
23
24
25
26
27
28
29
30
31
32
33
34
35
36
37
38
39
40
41
42
43
44
45
46
47
48
49
50
51
52
53
54
55
56
57
58
59
60
61
62
63
64
65
66
67
68
69
70
71
72
73
74
75
76
77
78
79
80
81
82
83
84
85
86
87
88
89
90
91
92
93
94
95
96
97
98
99
100

P
C
R
S
T
U
V
W
Y
Z

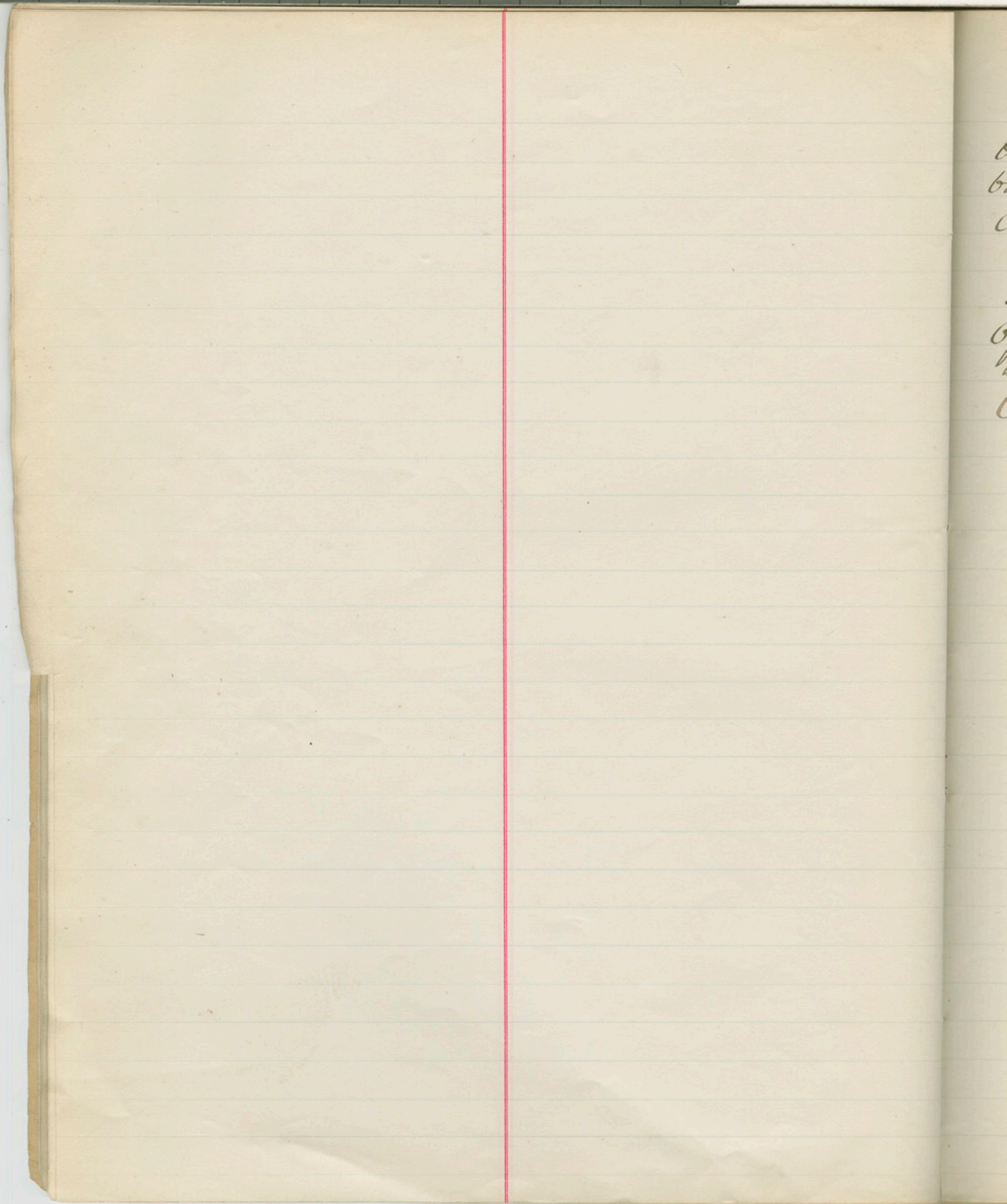

Oxford Club, 16
Brewer Fred W. 50
Order of Cruciatas, 53
Oursler N. P. 73
Oakes P. F. 103, 178
Old Guard 164
Oxford R. M. 222, 232
Oebrecht & Co. 445
Oldham Ed. 538

P
C
R
S
T
U
V
W
Y
Z



Reading, Massachusetts 1847

P
C
R
S
T
U
V
W
Y
Z

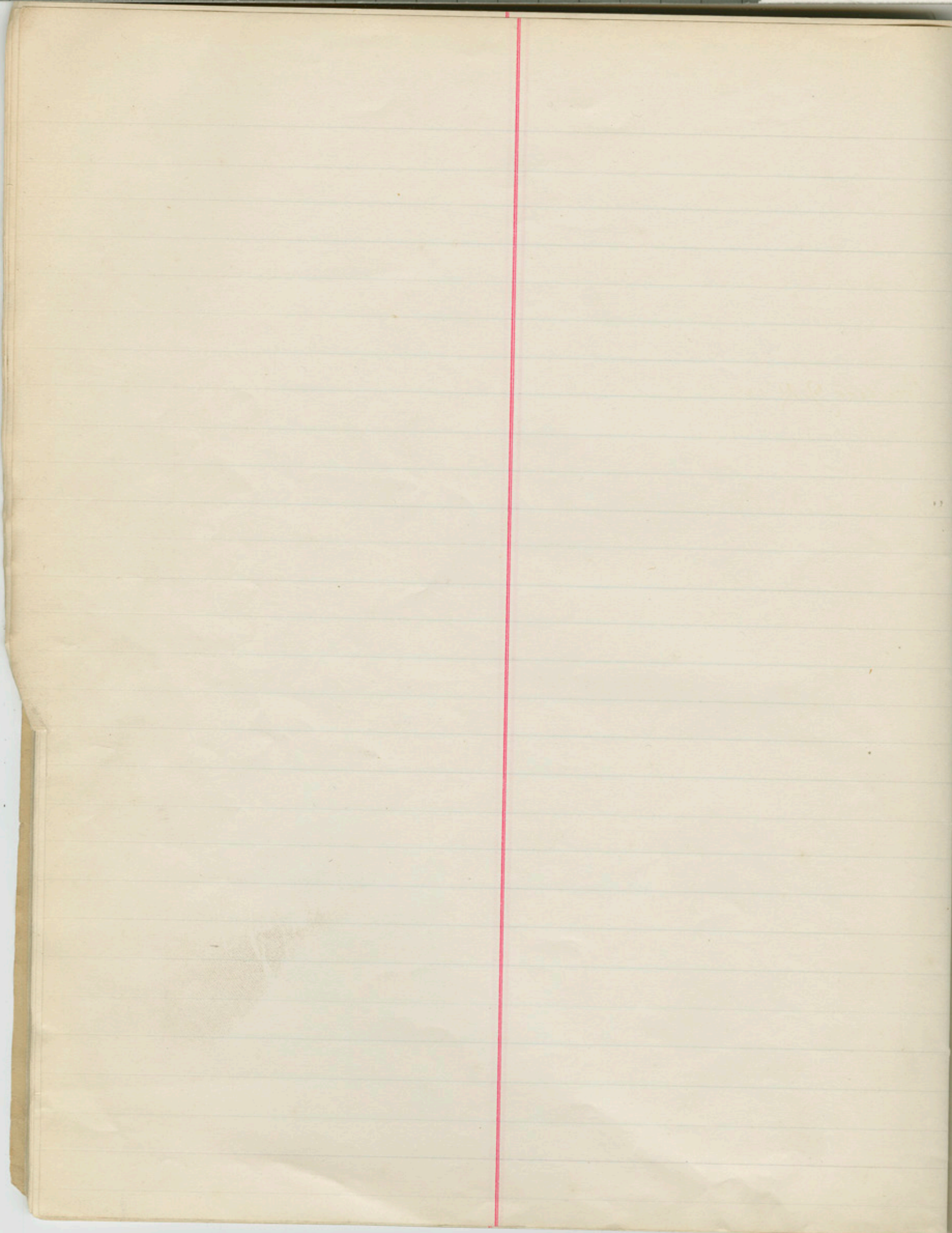

[Faint, illegible handwriting visible on the right edge of the page, likely from the reverse side or an adjacent page.]

Post Sedgwick 9
Pacific Gas Imp: Co. 57, 208, 327
Pettingill W. R. 52
Powell J. W. 80
Parker L. O. bapt. 1. Sept. 109, 187
Peck D. H. 110, 160, 196,
Peck Robert 116, 186, 206, 227, 319
Prutice J. H. 135
Pond C. M. 140
Pickler J. A. 153
Phoenix Mutual L. D. Co. 195,
Patton C. H. 317
Porter A. W. 330
Phillips & Co. 368
Peck E. W. Miss 449
Pratt H. T. 456
Pine J. W. 459
Parker E. J. L. 499
Pearce E. K. 500
Porter M. T. 584, 587, 647
Purvis C. J. 564
Phillips J. L. Mrs. 569
Peck E. W. Miss 588
Parkman H. 606
Petersen H. L. Miss 642
Patterson W. A. 648
Paul W. A. 664
Pollock J. H. 700
Prentiss Geo L. 710

Pauley Michael 747

P
C
R
S
T
U
V
W
Y
Z



Handwritten text, likely bleed-through from the reverse side.

Handwritten text on the right page, appearing as bleed-through from the reverse side. The text is arranged in several lines and includes names and possibly dates, though they are difficult to decipher due to fading.

Journal of the

C
R
S
T
U
V
W
Y
Z

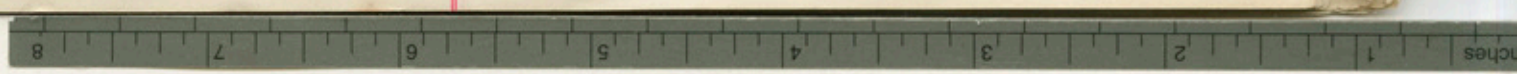

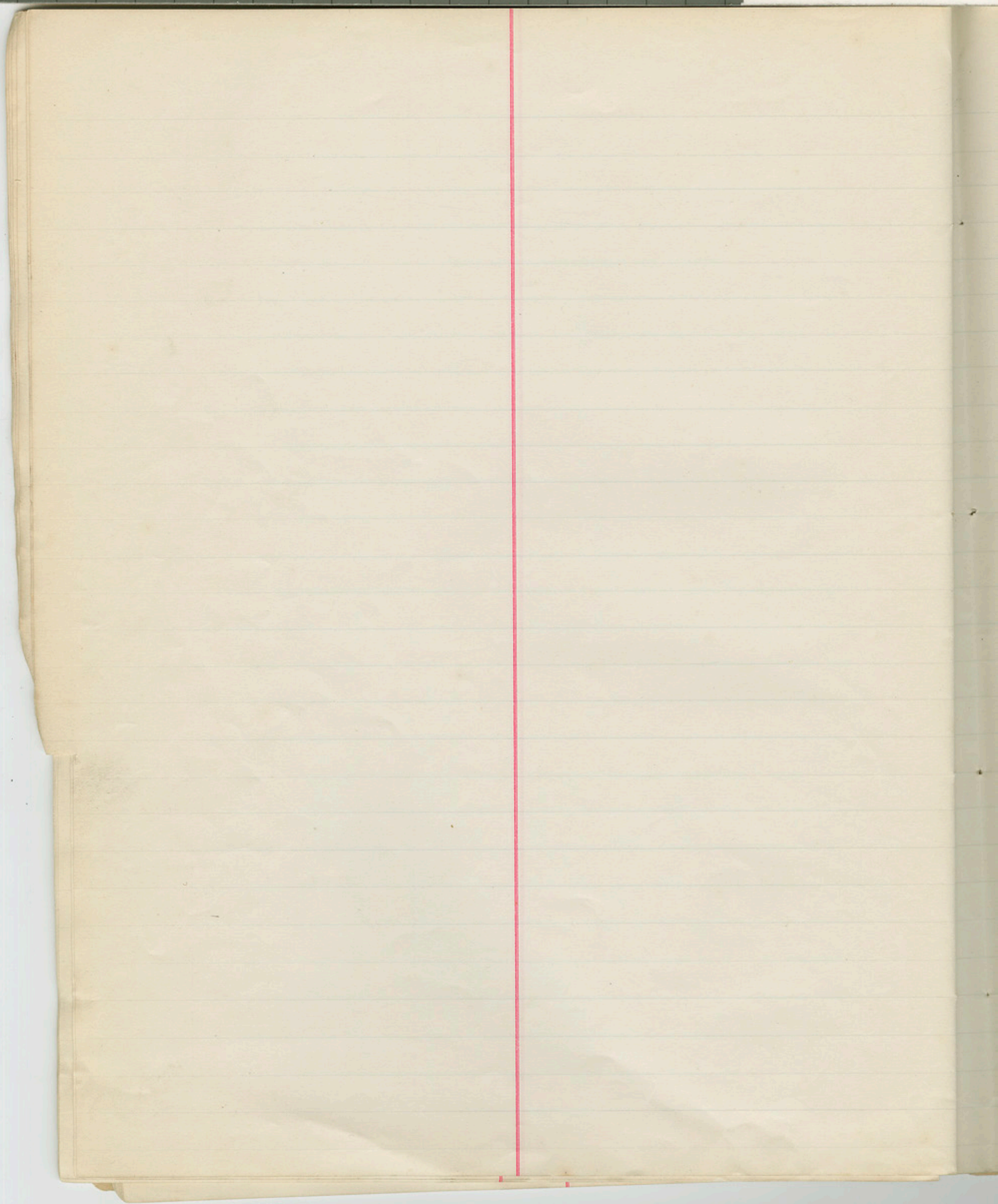
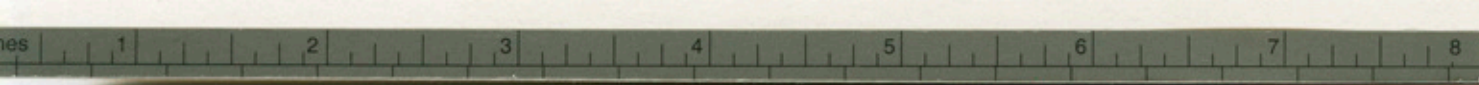

Quinn W^m Nos. 703, 704

C
R
S
T
U
V
W
Y
Z

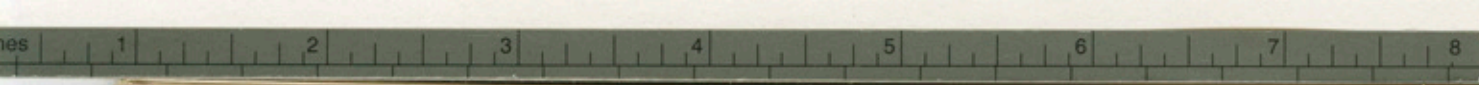

Journal of the

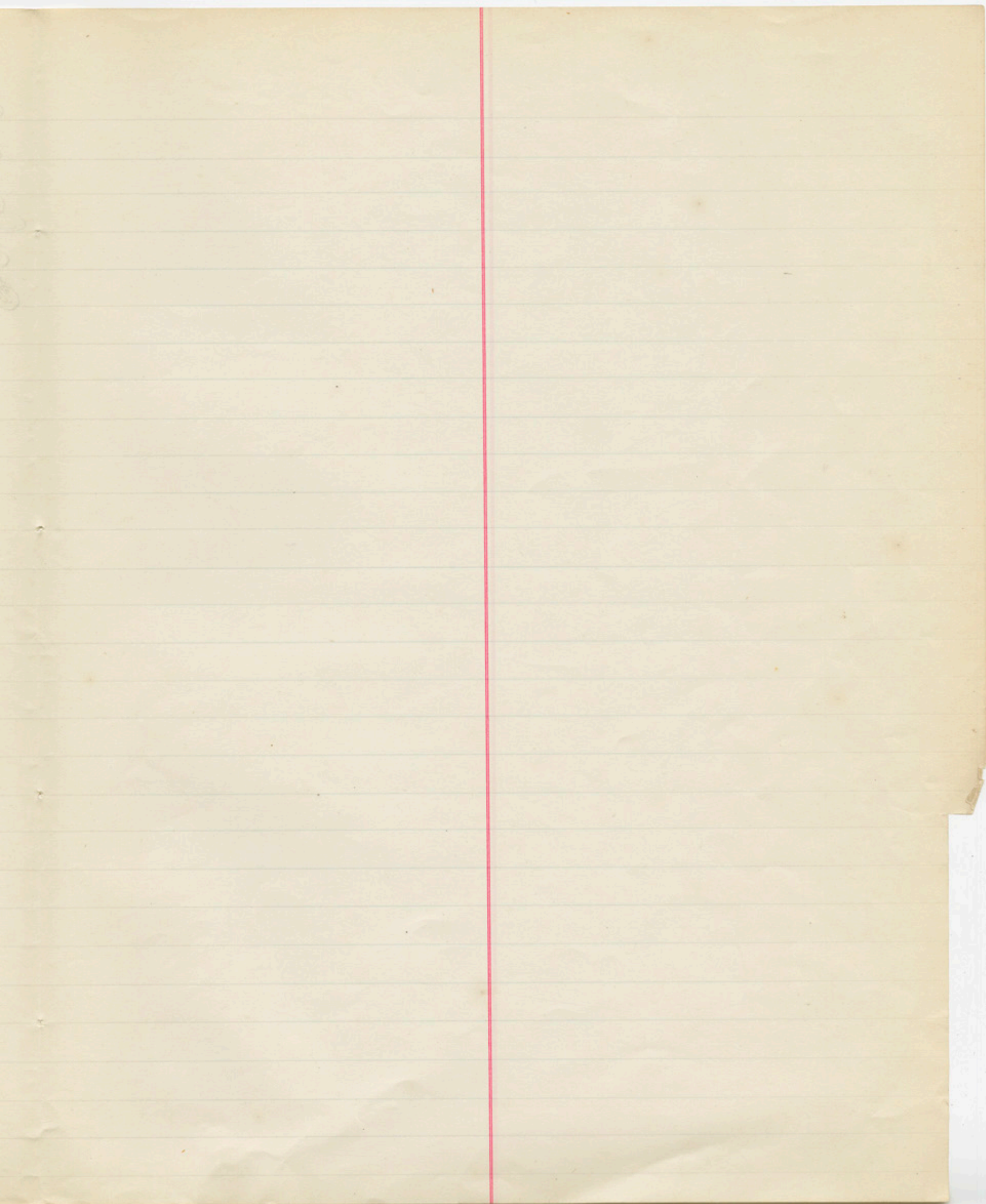

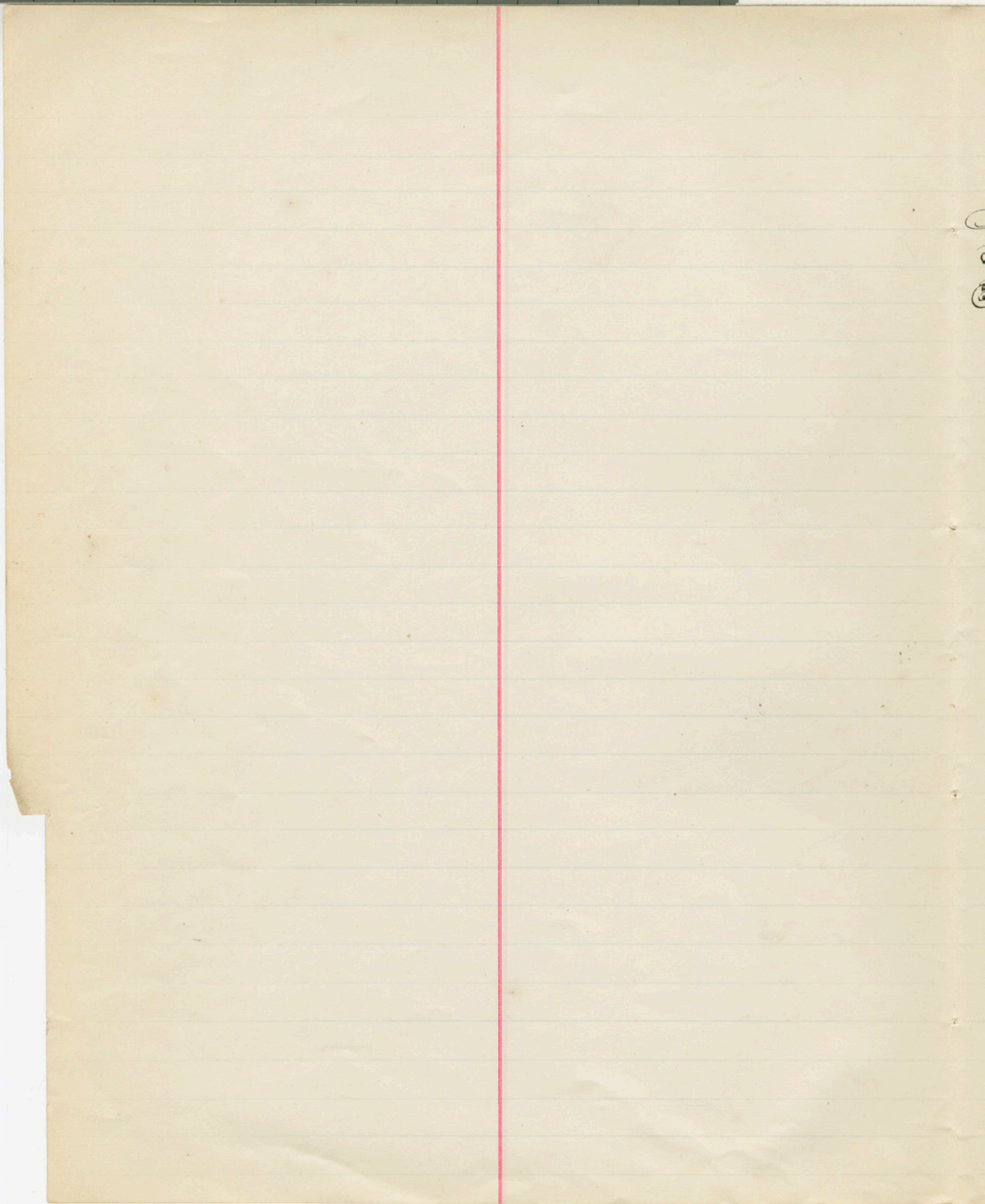
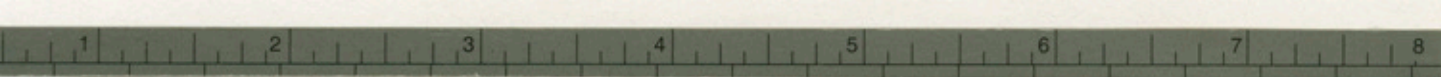

Rice W^m L. 10,
Raudall H. J. 30
Rocky Mtn. Tel. Co. 60.
Rankin J. E. 84, 342, 573, 576, 577, 583, 680
Rippler E. K. 146
Russell E. K. 270
Row J. P. 278
Reilly N. L. 293
Robb Elliott 511
Rodman Thos. 512, 556
Rice W. L. 521
Rower Caleb 558
Ross J. N. 570
Rohan C. D. 571
Rogers W. H. 585
Rhodes W. L. 591
Reinhardt E. W. 735
Reinhardt J. L. 748



[Faint, mirrored handwriting, likely bleed-through from the reverse side of the page. The text is illegible due to fading and mirroring.]

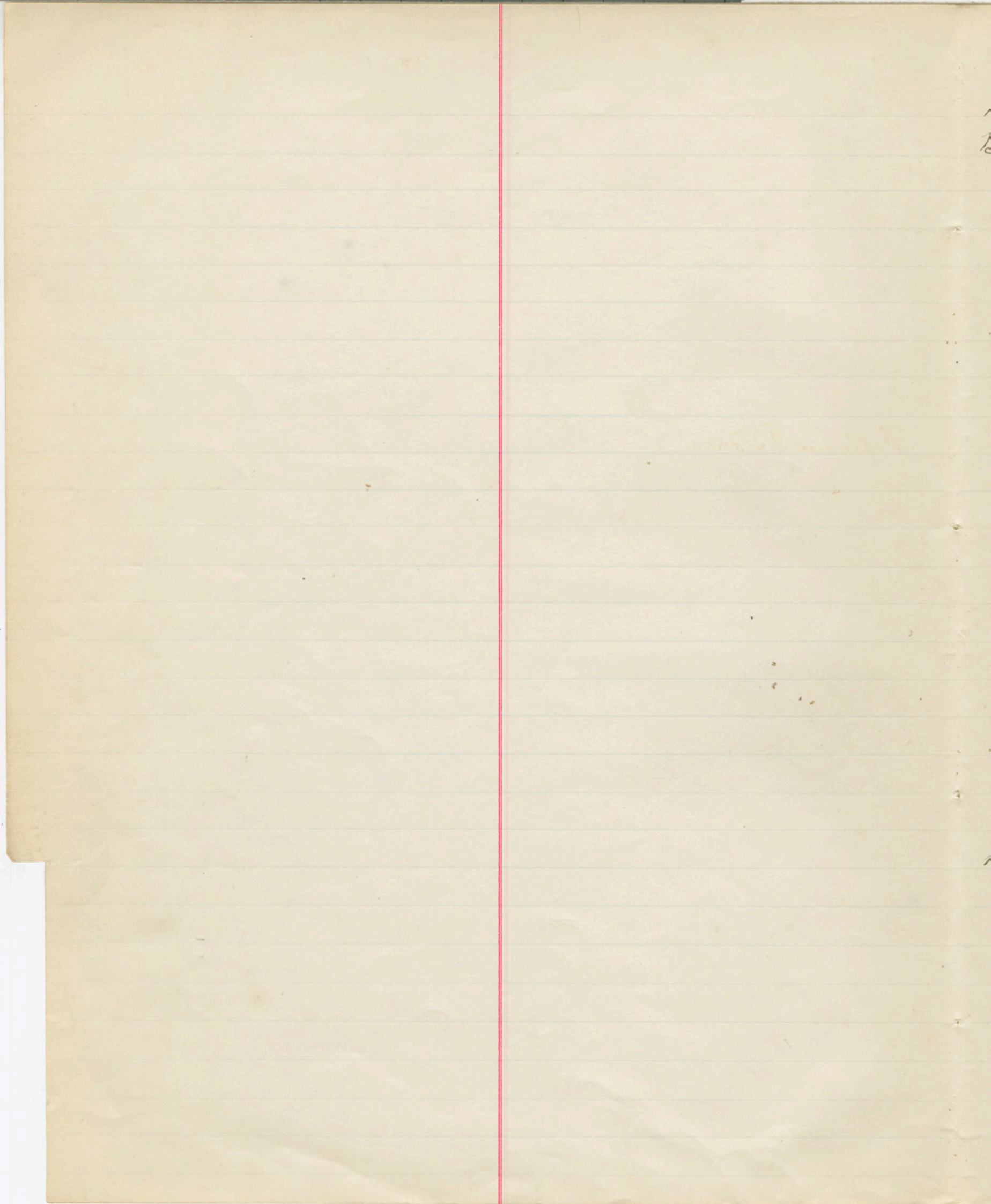
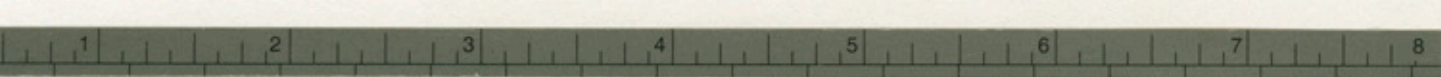

Simonsen Geo: 1
 Sully A. W. 14
 Sherman P. P. 67, 92, 142, 182, 216
 250, 259, 260, 261, 264
 Stokes W. V. 98
 Swozey E. B. 105
 Scantling J. C. 111
 Still W. C. 114
 Swayne Wager 125, 141
 Stoops J. P. 129
 Williams J. Stokes 138
 Smith Willard 181
 Sorrick M. L. 188
 Shaw N. G. 201,
 Schofield J. M. 204, 434, 706, 788
 Sladen J. A. 221
 Smith Orland, 225, 337, 557, 612, 644
 Smith G. Walden, 228
 Storrs R. C. 237, 713
 Scott W. A. 241, 263, 367
 Smith & White, 253
 Sumner E. V. 287
 Smith W. D. 304
 Scott John W. 305
 Slocum N. W. L. P. 323, 348, 411, 711
 Sayer W. L. 328, 601
 Spencer W. V. 329
 Stearns J. M. 334
 Superintendent U. S. Mint Phila. 347
 Seminole Club 352
 Smith F. G. 357
 Scott J. K. 378
 Stephens Clarence 388
 Sturgis S. D. 406.
 Seckel D. M. 407
 Scott R. L. 425.
 Stebbins Geo C. 426, 604, 773
 Stephens P. P. 427
 Sickles Eben C. 428
 Sickles Genl. 450, 776.
 Sutcliffe Harry 452
 Schermerhorn Sum. Abr 467
 Sampson Sarah S. 474, 623, 736
 Smith Julia P. 482.
 Schuyler John 491
 Stearns John N. 492, 738, 786
 Stearns Dor. 506
 Smith H. C. 518
 Sherrill W. M. 544
 Sherman W. H. 549
 Smith Geo C. 555
 Sayer W. L. 601
 Streicher Julius F. 605
 Sinclair W. A. 608, 676.
 Society Army of the Potomac 610, 616
 Steele W. C. 615
 Schmidt A. J. 627
 Scott Willard 632
 Sharpe W. C. C. 636

Severance H. W. 643

Scott E. D. Miss 661

Sully E. P. 663, 745.

Sedgwick Theo. 665, 685, 688, 695

Stroug Josiah 672

Steenberg Estelle D. 690

Salzer John 721

Swift C. H. 742

Smith Amos. 3^d 750

Sexton W. 762

Smith J. C. 786, 789

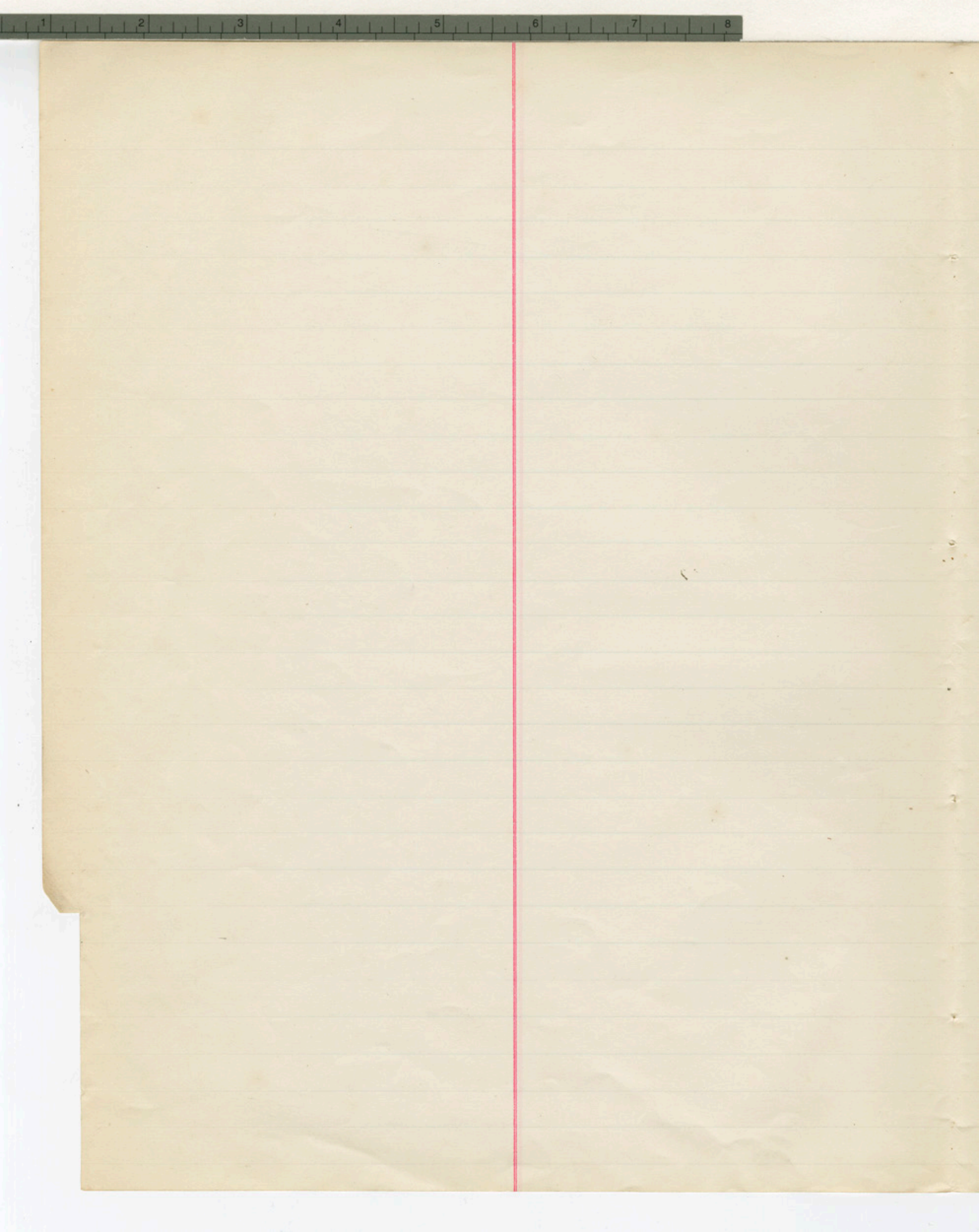

Towhee E. N. 13

Thirl Paul Shoriffs Jony 45

Tiffin E. S. 57

Terry Lou Memorial Service 59

Temple M. D. 62

Trueblood B. P. 147

Twitchell Wm N 156, 233

Treat C. G. 219

Tidball William 245, 303

Thomas Samuel 299, 609, 743

Tilden J. N. 361

Thornton E. L. 487

Thompson A. 493 552

Trick M. 602

Townsend J. P. 603

Twitchell J. C. 662

Torrance Geo S. 691

Twitchell Alice J. Miss 796

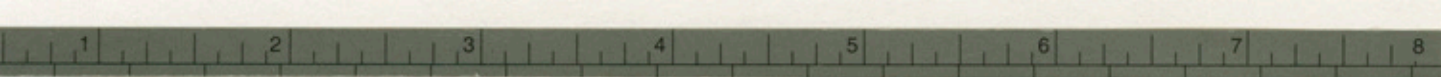

[Faint, mirrored handwriting, likely bleed-through from the reverse side of the page. The text is illegible due to fading and mirroring.]

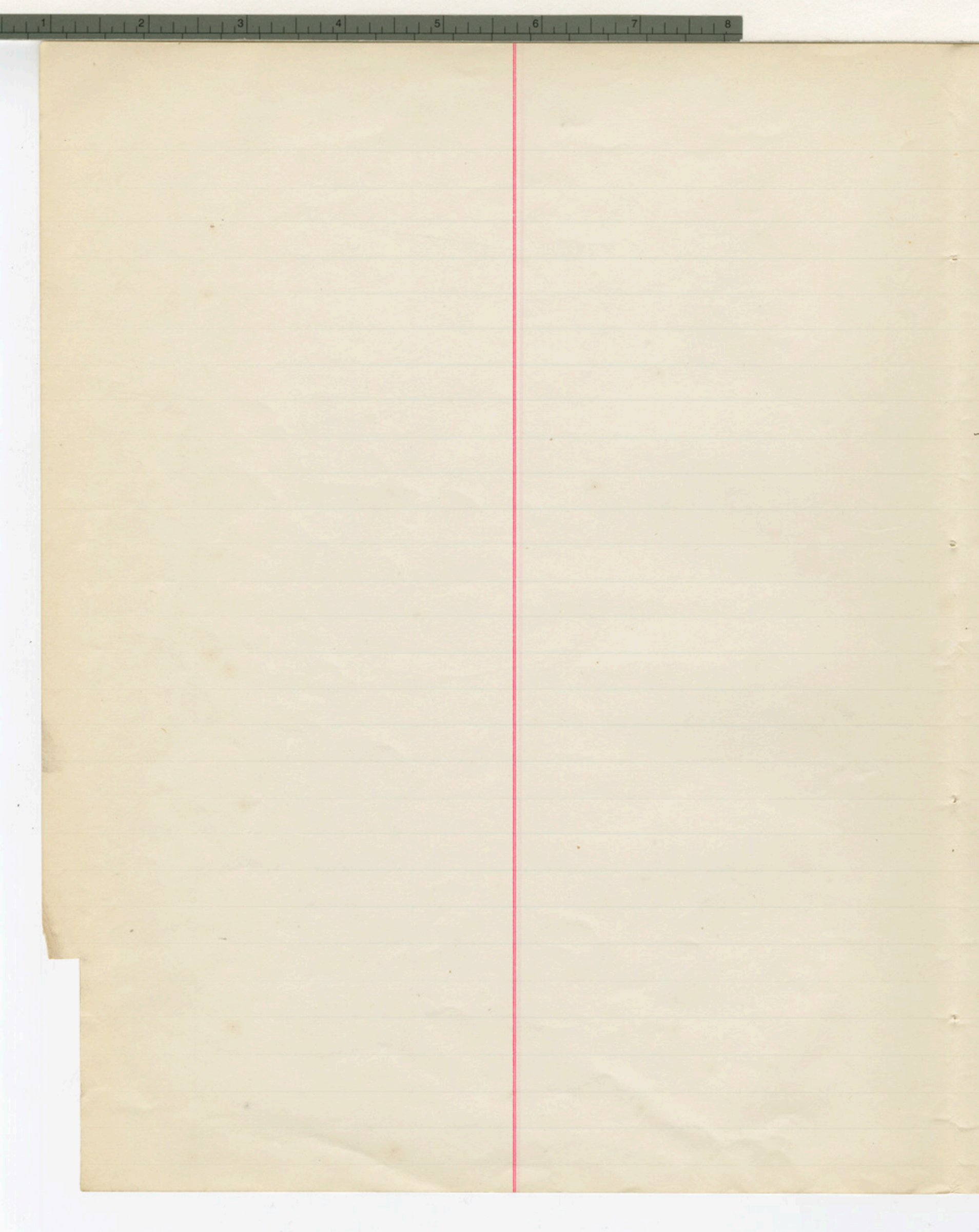

United Service Club, 226

U. S. Grant Post G. A. R. 345

University Howard 529, 638, 653,

Upham J. W. 684,

U

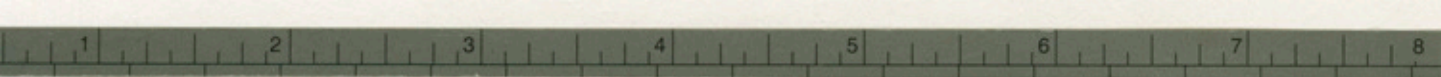

Handwritten text, likely bleed-through from the reverse side of the page. The text is faint and difficult to decipher but appears to include a date and some descriptive notes.

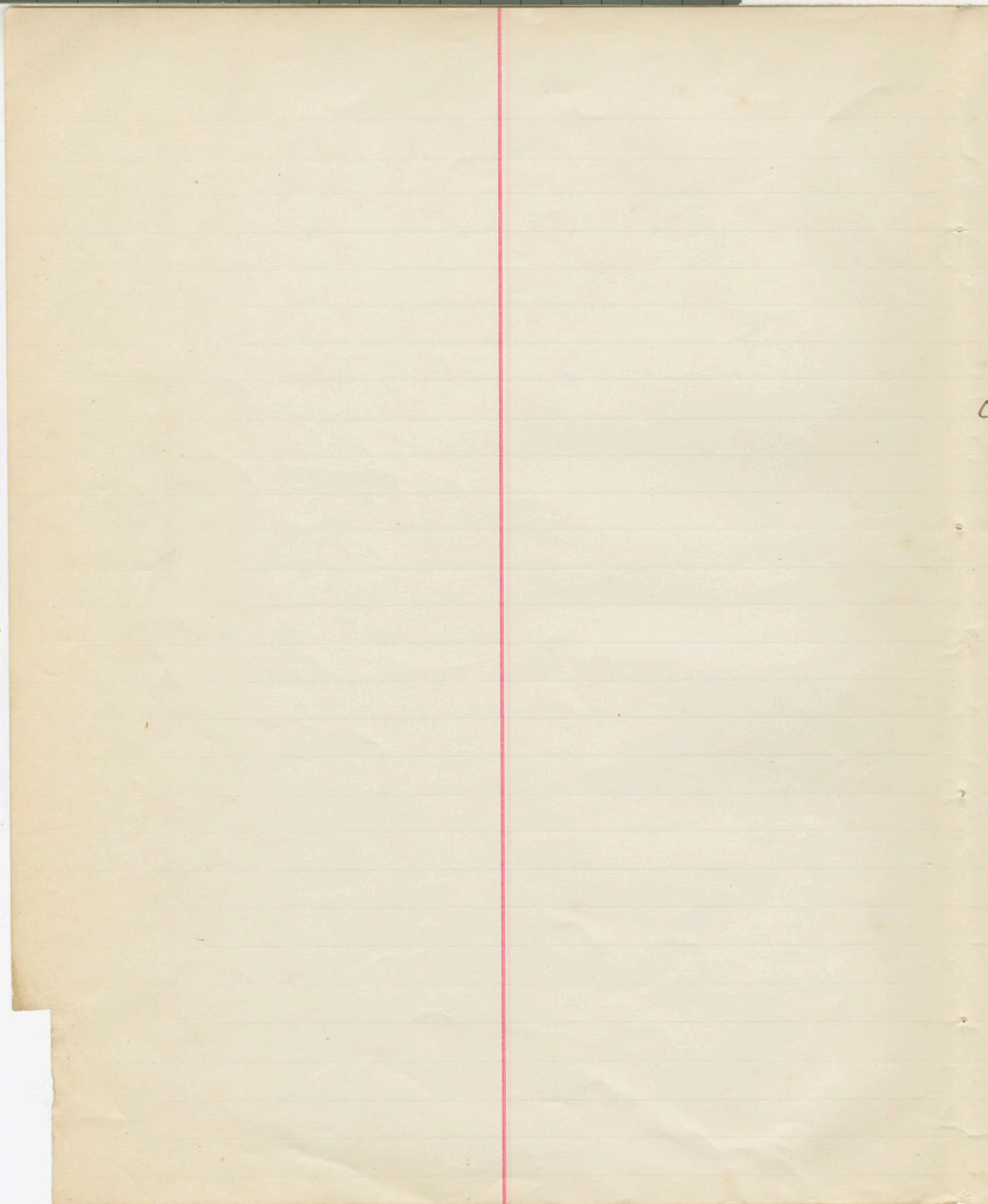
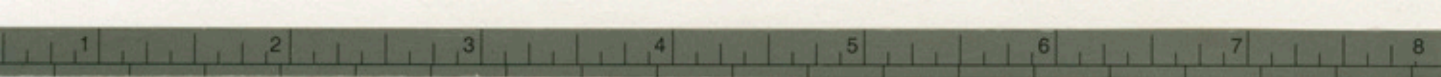

Von Bearrows A. L. 93

Vau Rensselaer K 202, 661

Ventor W. A. 302

Vau Hoosen G. M. 424.

Von Dergau Carl 1753

Ventor W. A. 883



For the purpose of
the present
letter of 1851
the present
the present
the present
the present

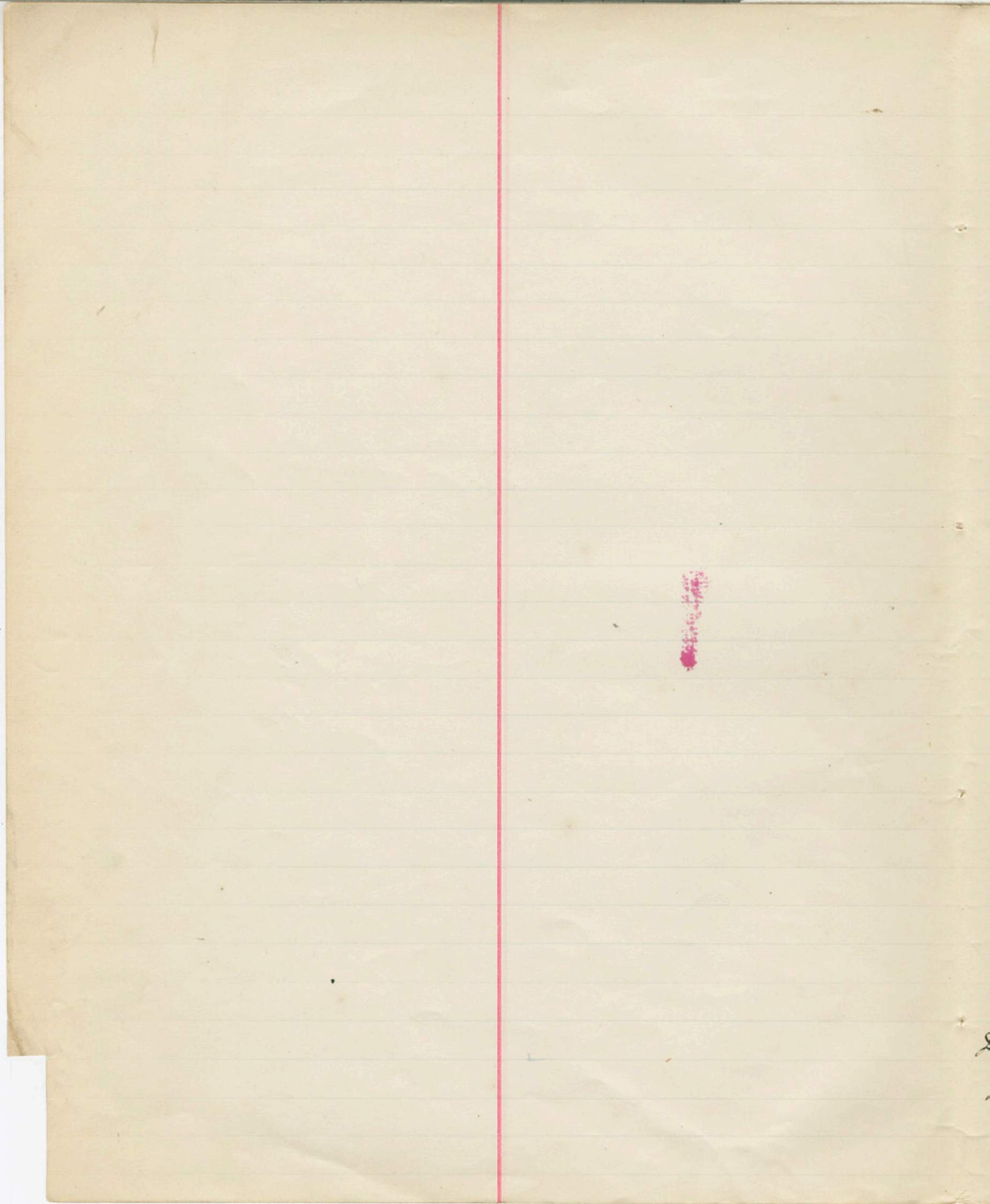
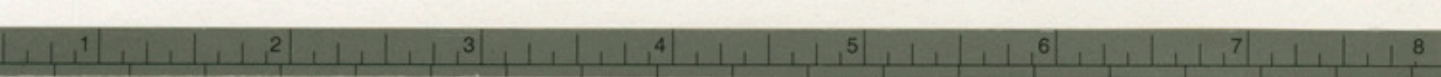

~~Washington W. D. R.~~

Wilson M. M., 21

Whitely W. M. 35.

Woodruff C. H. 43

Watt R. R. 64

Wilson J. M. 72

Wright James 143

Wright R. R. 165, 212,

Weyant — 180

Wilson J. M., 215

Whitehorn John R. 238,

Walker John D. 249

Washington W. D. R. ¹²255, 332, 377, 432
682

Williams R. Adjt Genl. 301

Wood J. R. 362, 379

Whittier D. W. 369

Wood Abby E. 414, 611

Wilcox J. W. 418

Wickersham M. D. 429.

Wood John D. 430, 513

Williams D. W. M. 438

Washington B. P. 451

Worrall W. R. 462, 470

Warren Willard 471

Wright R. J. 478

Wade J. S. 514

Walt E. H. 515

Wygant S. M. Mr. 516

Webb Mr. S. 545

Woolley J. W. 546

Wiley W. C. M. D. 646

Wilson S. E. 655

Walker Louis 683, 712, 733, 746, 778

Wencker F. J. 717

Ward Mary Mrs 726

Wellschmoe R. 790



William H. H. Co.
1880
The New York
The New York
The New York
The New York

William H. H. Co.
1880
The New York
The New York
The New York
The New York

William H. H. Co.
1880
The New York
The New York
The New York
The New York

William H. H. Co.
1880
The New York
The New York
The New York
The New York

William H. H. Co.
1880
The New York
The New York
The New York
The New York

William H. H. Co.
1880
The New York
The New York
The New York
The New York

William H. H. Co.
1880
The New York
The New York
The New York
The New York

William H. H. Co.
1880
The New York
The New York
The New York
The New York

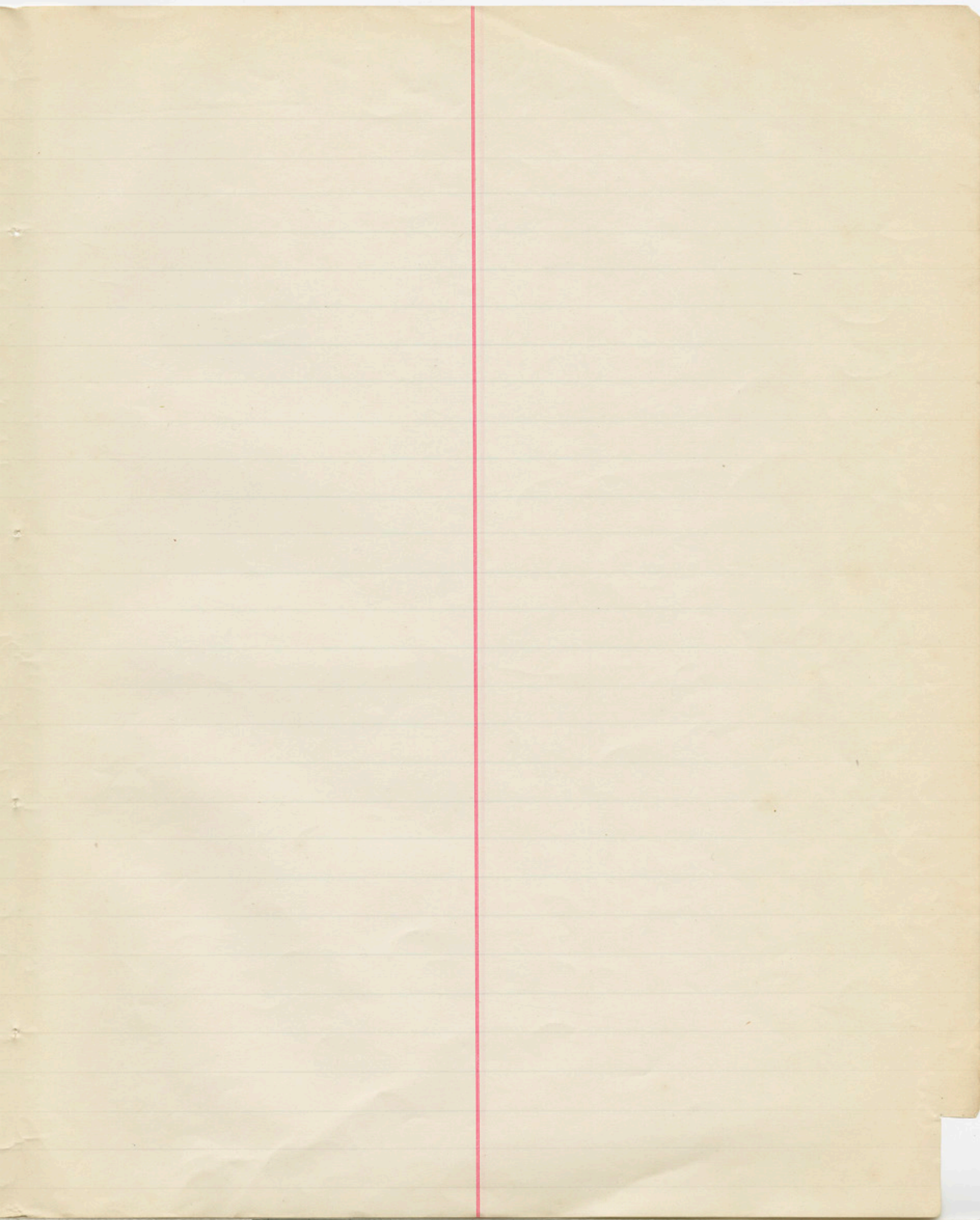

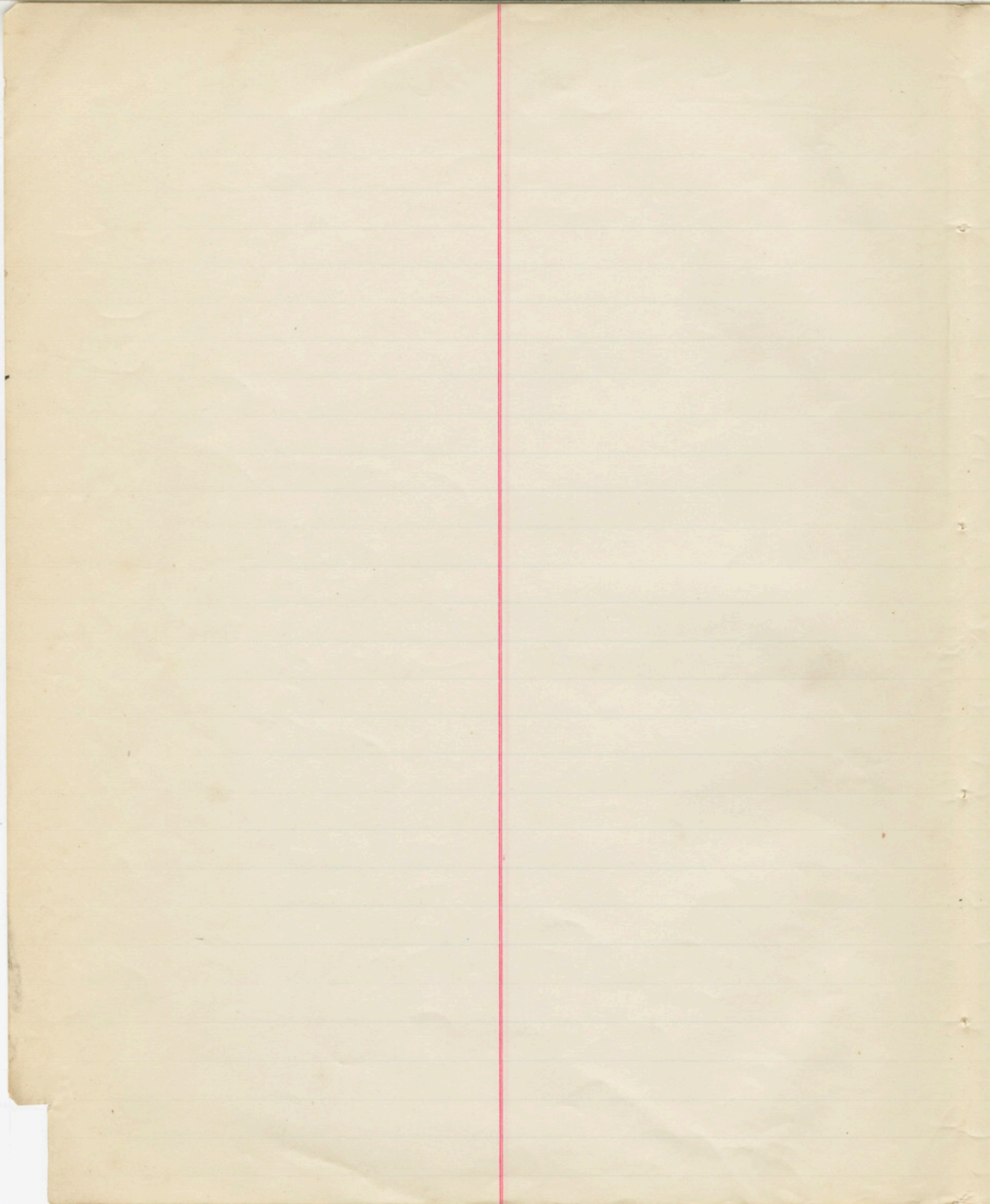

S. M. C. Association 38

Young J. R. 78, 120, 339, 343

Samuel D. 239, 429

Young S. Ed. 348, 784

Latimer C. 613, 759

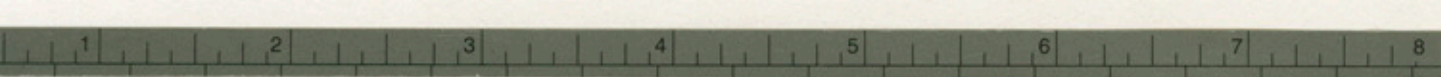

10. 1. 1900
10. 1. 1900
10. 1. 1900
10. 1. 1900
10. 1. 1900

