

Volume 46

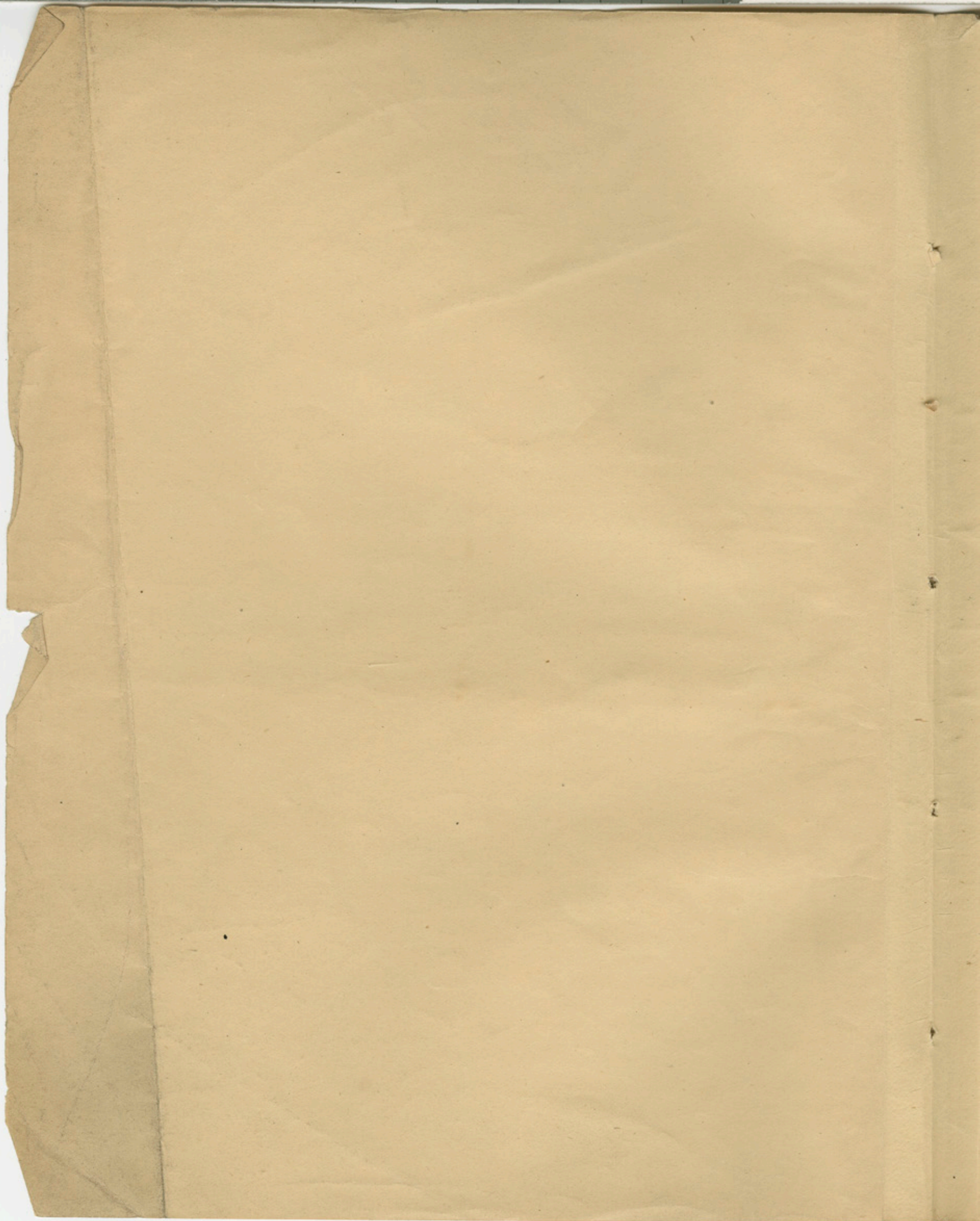

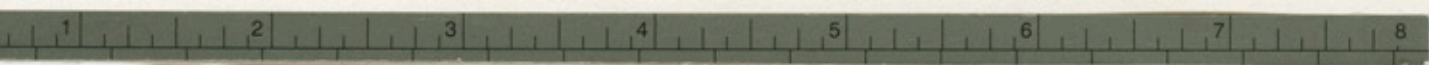

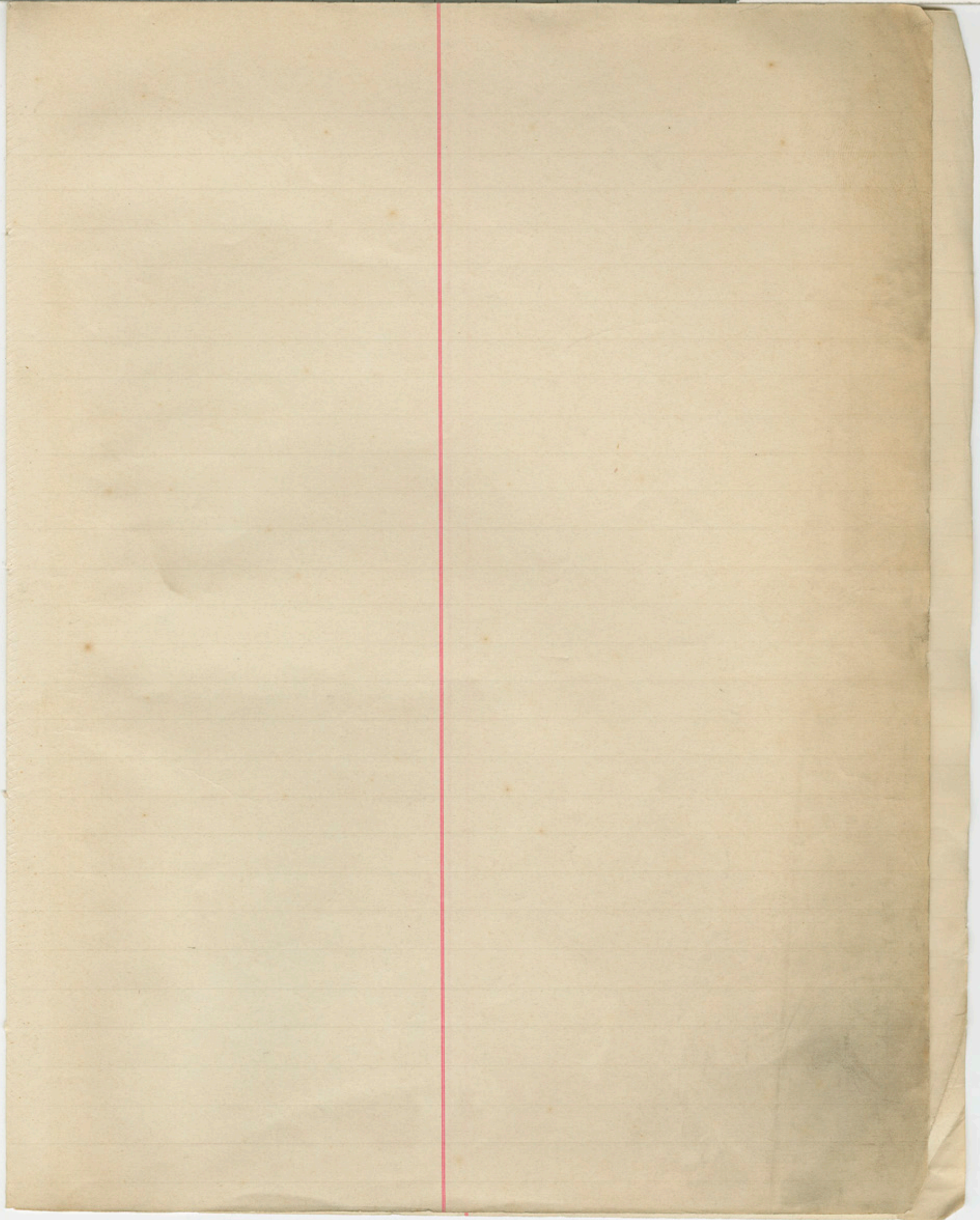
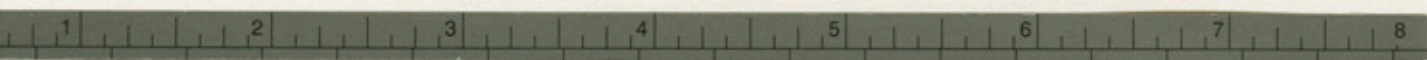
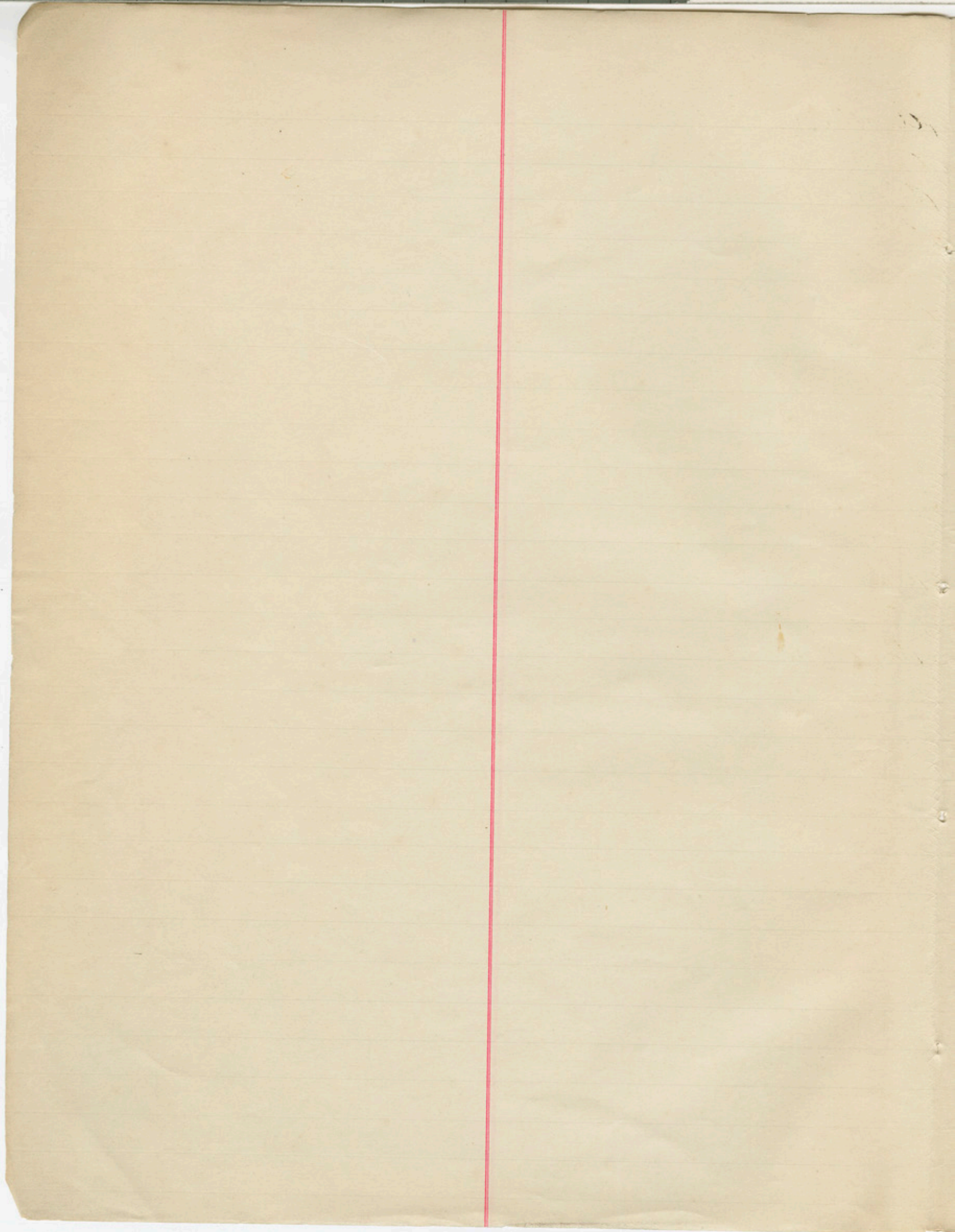
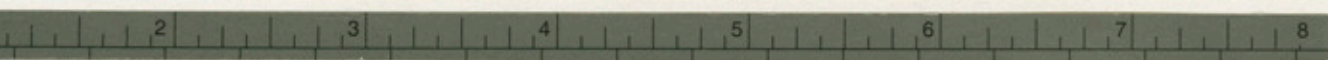

Austin. J. G. 41.

Alexander & Green 42.

Anderson. M. S. 109.

Atterbury. W. W. 110

Angel, Simon 269. 462.

Am. Bible Soc. 285

"American Young People" 315.

Adj. Genl. U. S. A. 319-372.

Anderson. W. A. 322.

Abbott, A. W. 325.

Alford. A. 356-364. 372-

Appleton & Co. 366. 439.

Adams. Mrs. L. E. 370.

Anderson. J. R. 400.

Anderson. A. A. 417.

Abim Lincoln Club. L. L. A. 486.

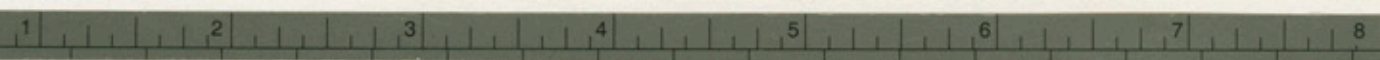

[Faint, illegible handwriting, likely bleed-through from the reverse side of the page.]

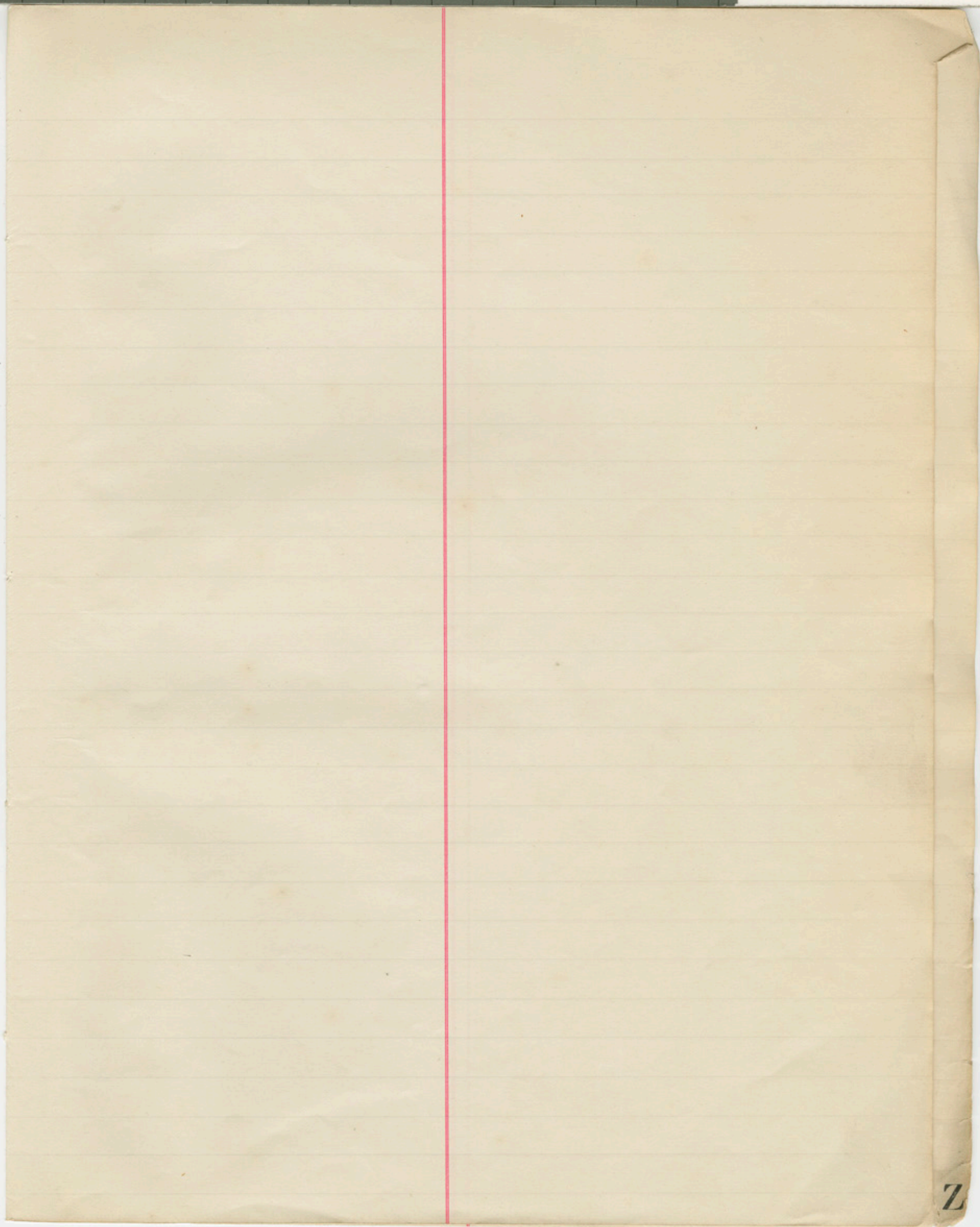
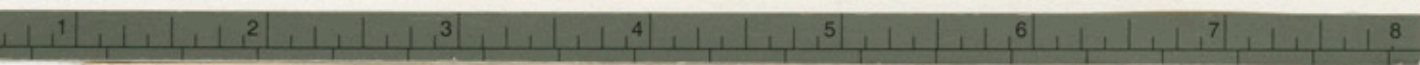

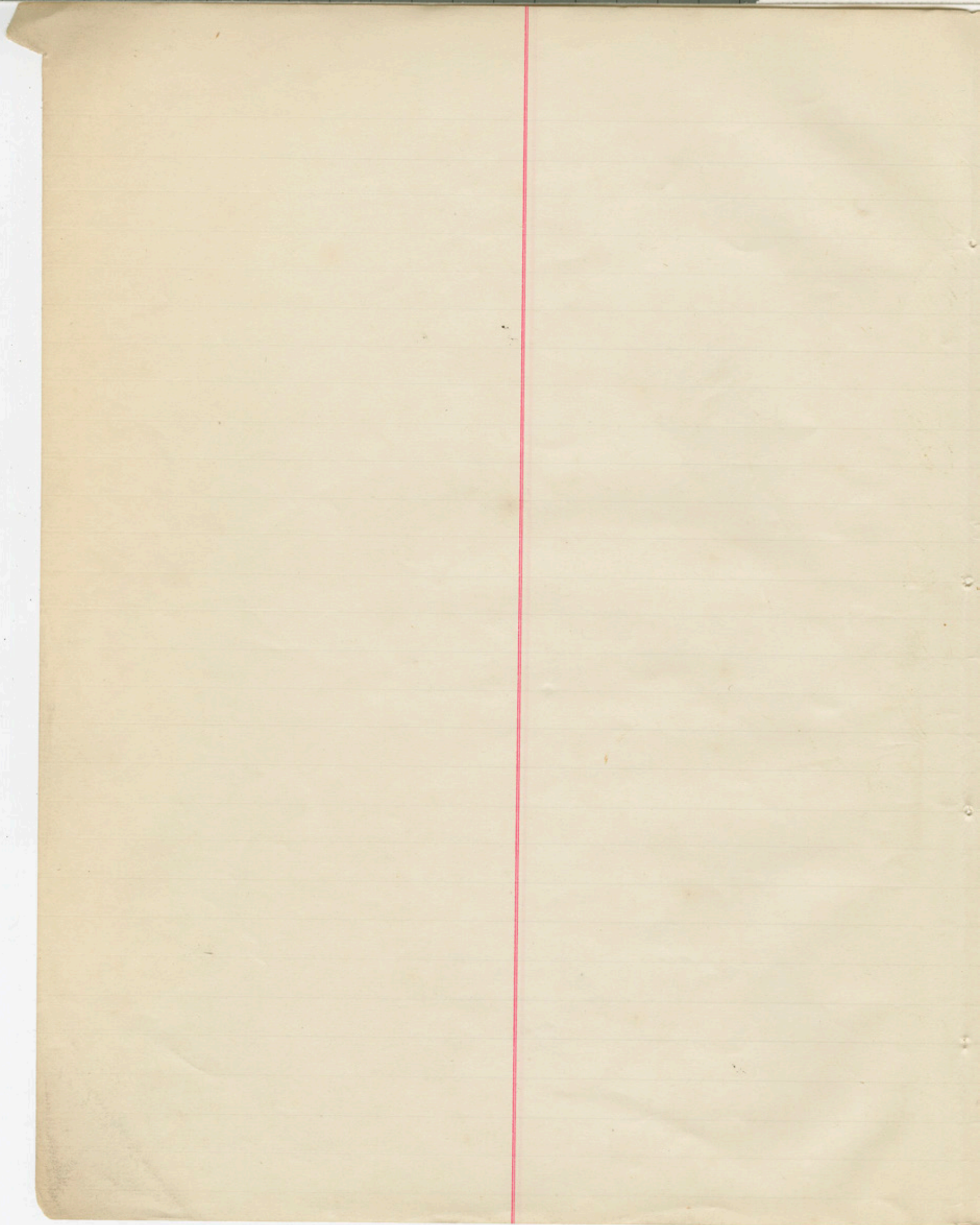
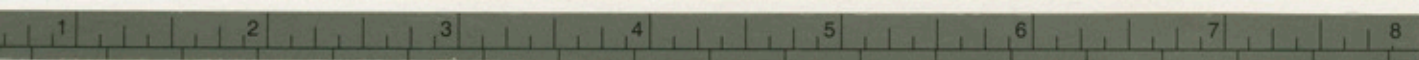

1 2 3 4 5 6 7 8
Benham, E. A. 43-207.
Britton, W. F. 43
Bray, Isaiah 44.-170.
Boynston, E. N. 45.
Brick, Saml 46, 379, 377, 434.
Barton, Geo. S. F. 47.
Borkheim, Mrs K. 110.
Bridgman, N. A. 111. 408.
Bryant, John G. 112.
Bachellor & Johnson 113.
Burrell, Frank A. 113.
Beard, A. F. 114.
Ballach, J. W. 115.
Buck, J. W. 116. 449.
Briol, P. Ph. 117.
Bartlett, S. D. 118.
Bunny, A. J. 119
Brooks, F. V. 119.
Burns, J. J. 204.
Bromley, A. F. 205.
Barber, A. L. 206.
Blatchford, E. W. 206.
Bundy, Geo. W. 278
Boonson, J. H. 283. 400.
Baldasano, Arturo 291.
Bork, Wm J. 296. 383
Barron, Chas E. 328.
Barnard, R. C. 347. 371.

B
Petuma, E. H. 360.
Brust, Geo. N. 372. 437.
Baldwin, E. C. 376
Budd, J. T. 383
Bradford, A. N. 394.
Brooks, Jas H. 399.
Bliss, E. M. 430
Banks, Phbs M. 430.
Braine, E. C. 443.
Bruggen, Bella, v. d. 454
Bowen, E. W. 454.
Brown, W. B. 456.
Brown, E. J. 457.
Bailey, J. H. 484.
Bronaugh, E. C. 487.

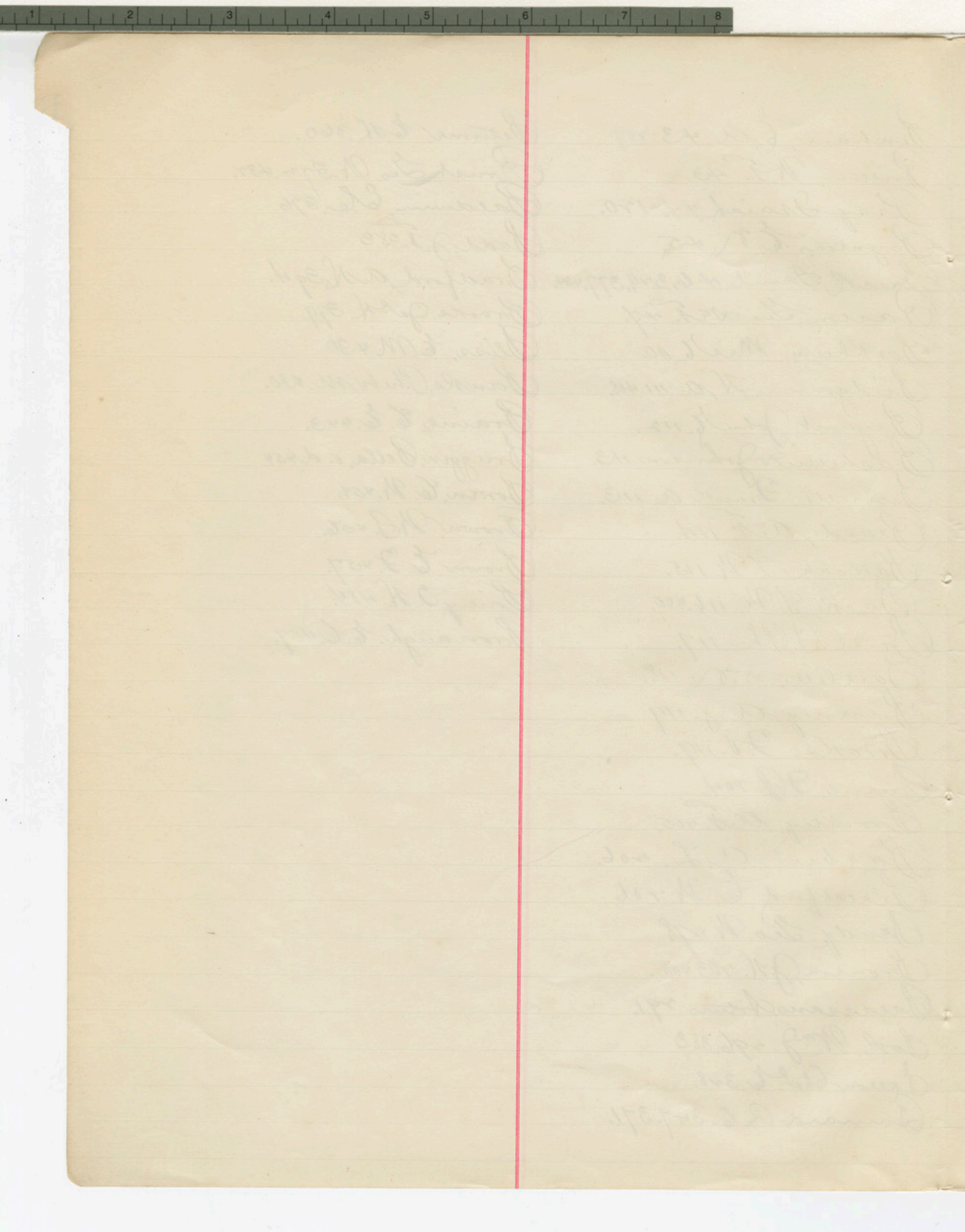

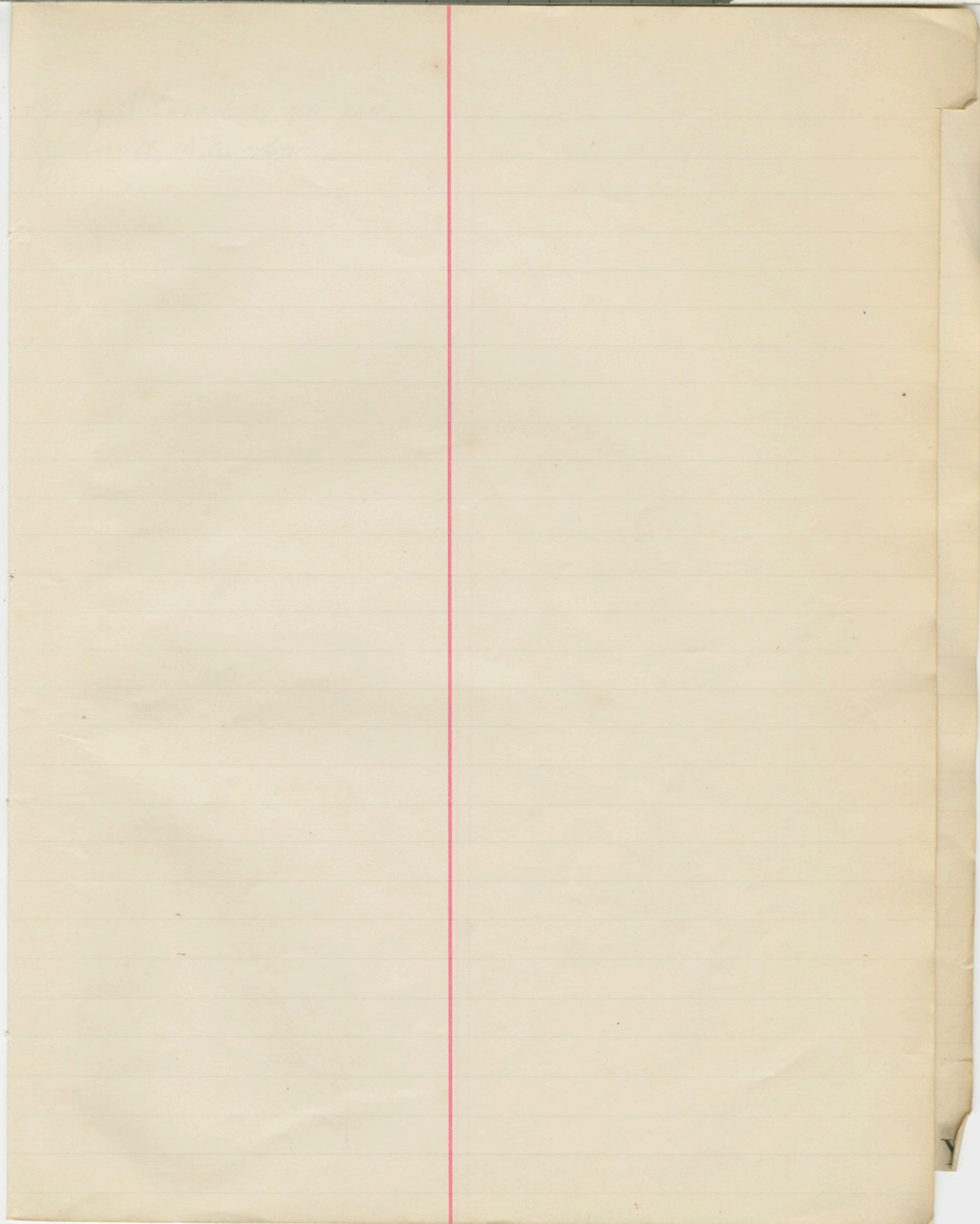
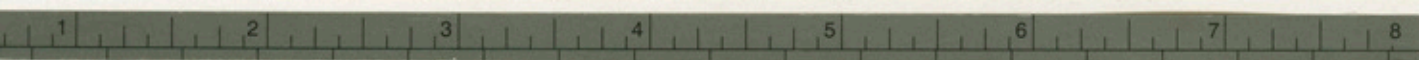

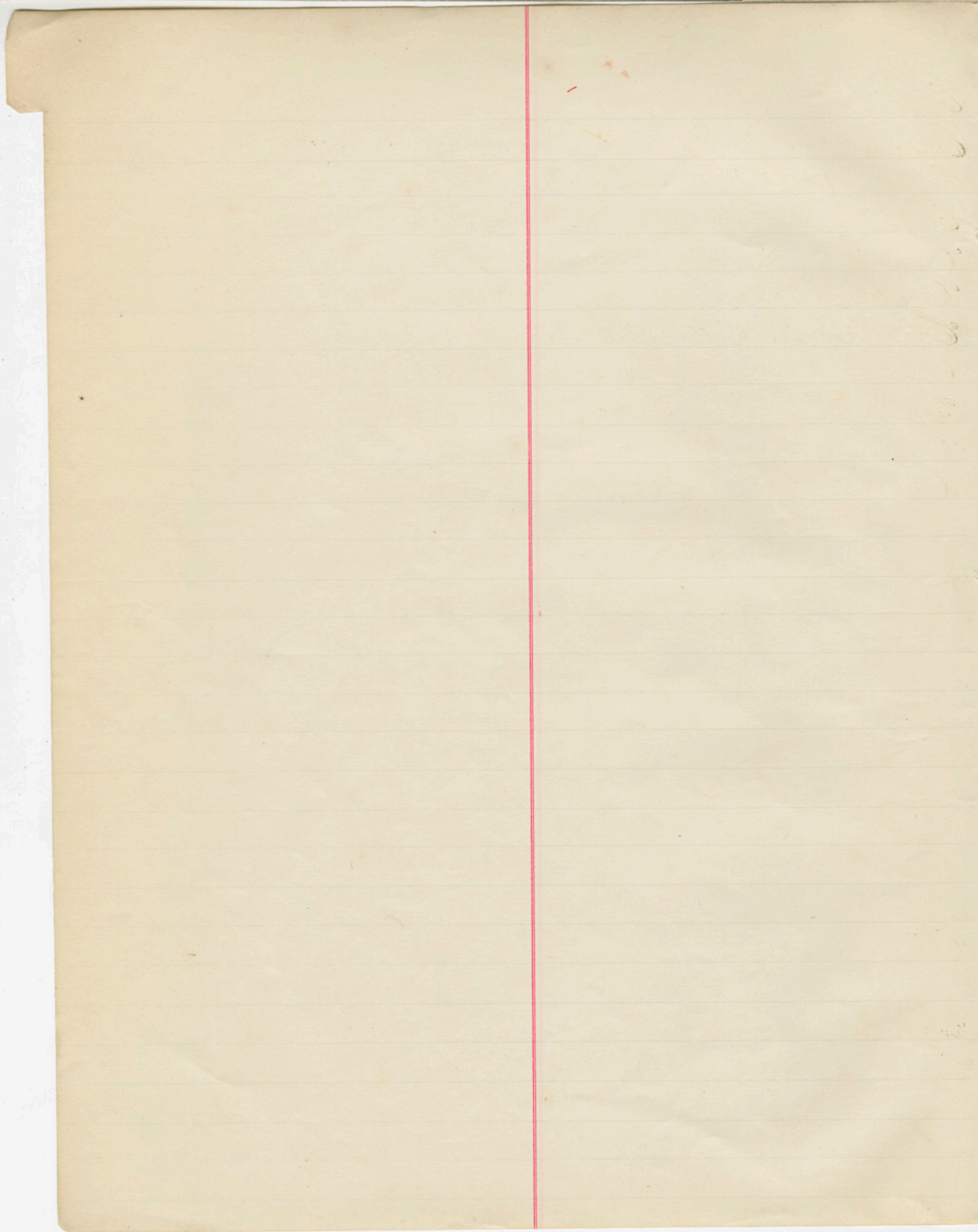
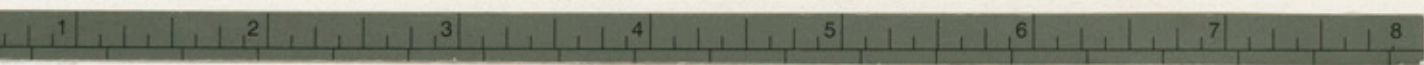

Cragin, E. F. 48.

Crocker, A. E. 49-51.

Colslin, Mrs. M. A. 49.

Cushing, H. C. 50. 388.

Clark, J. B. 121-122, 20.

Curtis, J. B. A. 123.

Christian, C. A. 124.

Crawford, J. S. 124, 211, 8.

Caeman, C. A. 125.

Chauvet, A. 125.

Cobb, L. A. 126, 436.

Coston, W. J. 207.

Chambers, Julius 208.

Chas, J. A. 209.

Chase, B. T. 209.

Crawford, Handford 211.

Chamber of Commerce Inv. 212.

Carcock, R. S. 265.

Chambrian, Ed. 317.

Cary, A. B. 340, 443, 477.

Chase, Lavinia 376, 398.

Coolidge, T. Jefferson, 379.

Chase, H. J. 387.

Cooper, H. H. 387.

Coppinger, Alice 799 1/2.

Calcord, Sam'l 403.

Cooper, W. K. 468.

"Congregationalist The" 475.

Cross, Richard E. 480.

Catron, J. I. 488.

Cochran, J. W. 489.

C

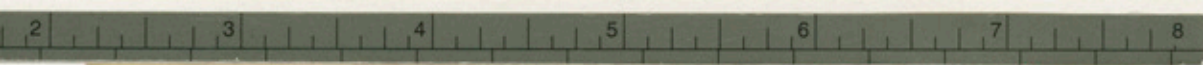

Handwritten text, likely bleed-through from the reverse side of the page.

Handwritten text on the right side of the page, possibly bleed-through from the reverse side.

[Faint, illegible handwriting in cursive script, likely bleed-through from the reverse side of the page. The text is mostly concentrated in the upper half of the page.]

D
E
F
G
H
I
J
K
L
M
N
O
P
Q
R
S
T
U
V
W
X
Y
Z



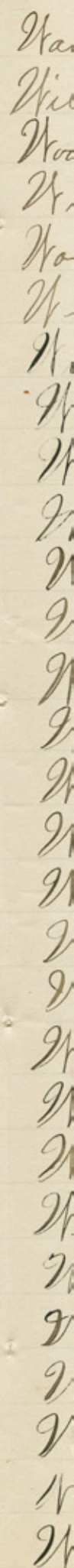

Drexel, Morgan & Co. 52. 337. 434.

Selony, Annie F. 53

Sailing, Mrs. J. A. 53.

Se Ahna, Augusta. 54.

Davidson, J. R. 127-128.

Sauglass, Mrs. Henry 213

Savis, Alice M. 213.

De Groat, Josephine 214

Sodger, G. M. 214.

Syer, H. J. 215

S & R, S. E. A. 215.

Délegation de la Compagnie Transatlantique 290

Savis, Mrs. J. A. 333.

Sisbrow, H. S. 336, 350, 378.

Salymjee, H. M. 342, 398, 404, 415.

Suxel, A. J. 375, 389

Sodger, G. M. 390.

Towns, Francis 422.

Seane, L. 456, 477.

Sefton, C. M. 468.

D
E
F
G
H
I
J
K
L
M
N
O
P
Q
R
S
T
U
V

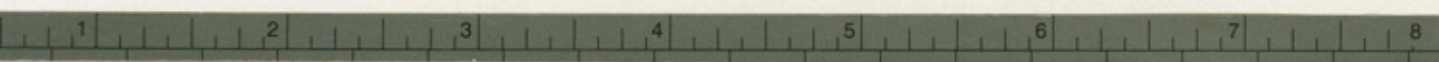

[Faint, mirrored handwriting, likely bleed-through from the reverse side of the page. The text is illegible due to fading and mirroring.]

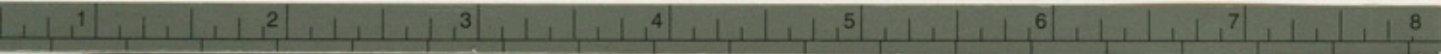

Epilobium

Epilobium

Epilobium

Epilobium

Epilobium

Epilobium

Epilobium

Epilobium

Epilobium

Epilobium

Epilobium

E
F
G
H
I
J
K
L
M
N
O
P
Q
R
S
T
U
V



U
U
"U
U
U

Ellis. J. C. 55. 56.

Ecclinton. J. C. 129.

Eaton. J. D. 216.

English. D. C. 217

Eschmumzinger. 217.

Eaton, Paul Webster 285. 345. 350 360. 376. 429.

Ellsworth. B. C. 311.

Ellis. J. C. 338.

Elzing. W. T. 452.

Elkins. J. J. 455.

E
F
G
H
I
J
K
L
M
N
O
P
Q
R
S
T
U

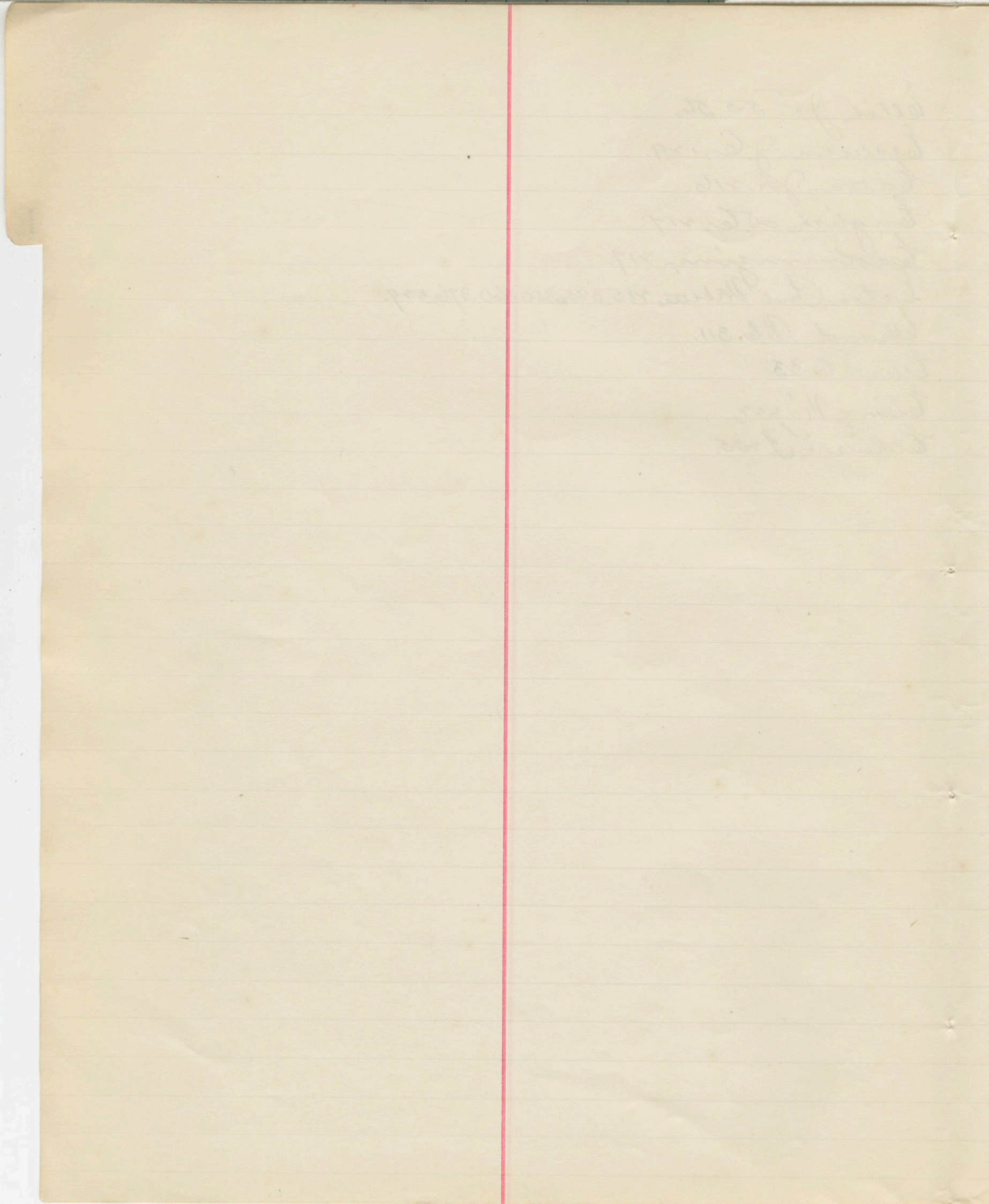

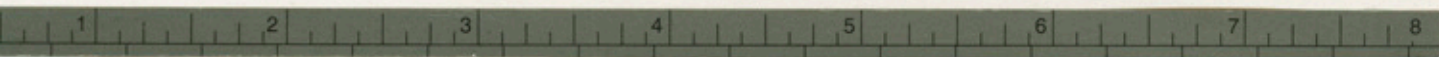

[Faint, illegible handwriting in cursive script, likely bleed-through from the reverse side of the page. The text appears to be organized into several lines or paragraphs.]

F
G
H
I
J
K
L
M
N
O
P
Q
R
S
T
U

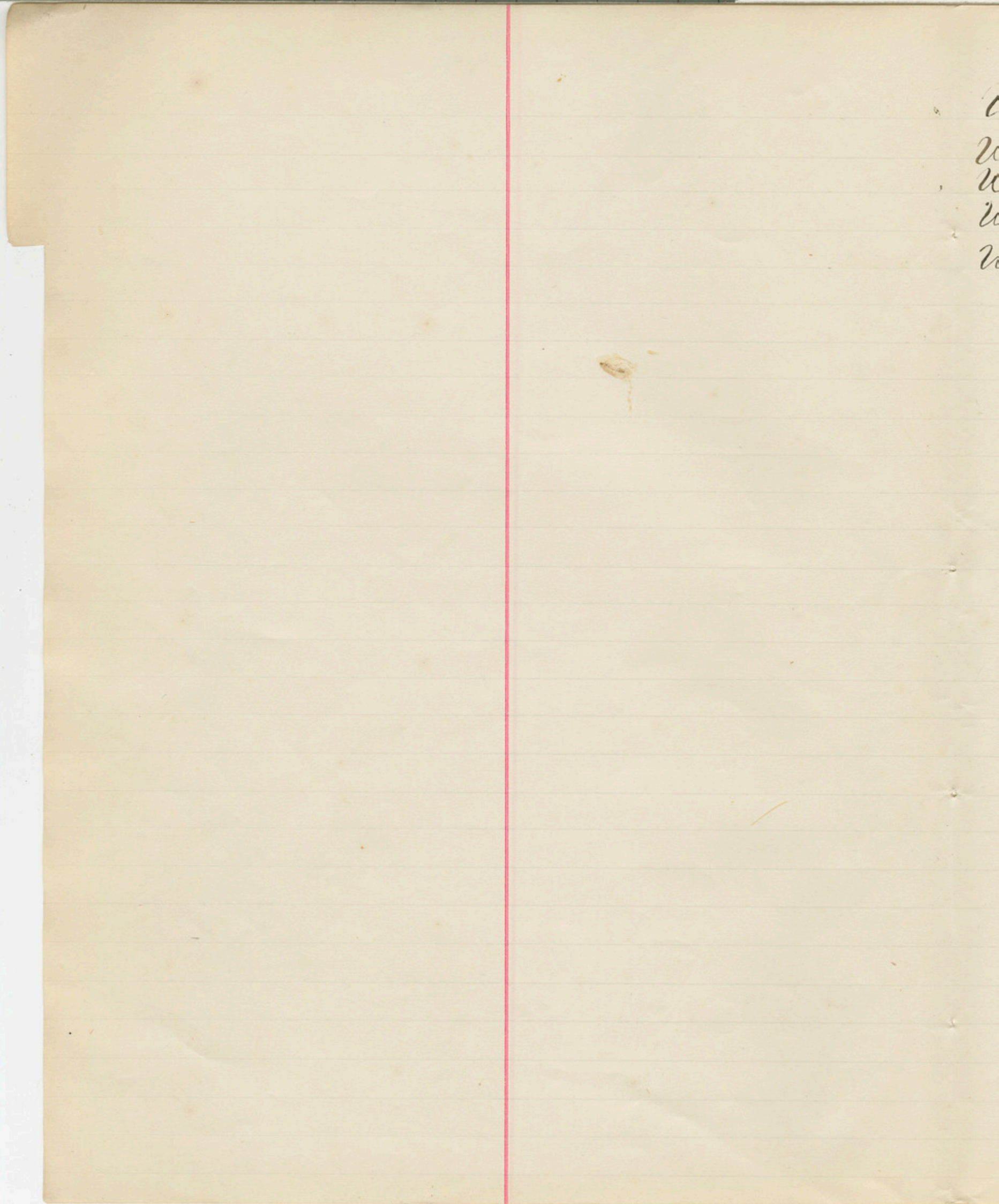
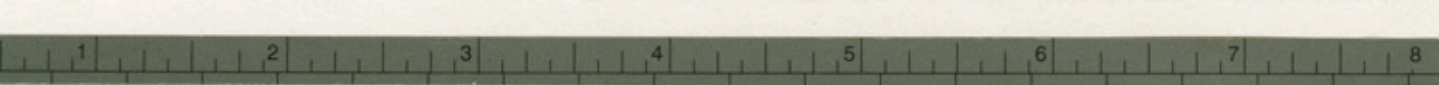

W
W
W
W

Fiske, S. A. 57. 58.

Fowler, H. E. 57.

Fisher, S. A. 59.

Fellows, John H. 60.

Foss, A. J. 130. 219.

Frank, R. T. 130. 131.

Foot, J. L. 132.

Fidelity & Casualty Co. 133.

Funk, J. K. 134. 221-222. 366. 408

Francisco, F. E. 135.

Ferguson, J. L. 218.

Faber, E. 219.

Fuller, S. E. 220.

Fowler, H. T. 222.

Funk & Wagnalls 264. 265

Faber, Sidney. 267.

"Forum" Pub. Co. 275.

Flint Edw. C. 301.

Fisk, C. P. 321.

Flood, Dr. J. L. 329. 356.

Fisher, W. W. R. 389.

Fry, J. B. 410

Farnham, W. A. 414.

Fuller, Chas. A. 493.

F
G
H
I
J
K
L
M
N
O
P
Q
R
S
T

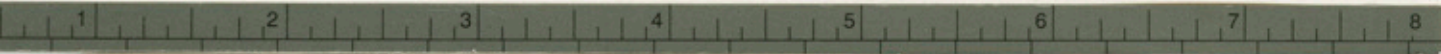

G
H
I
J
K
L
M
N
O
P
Q
R
S
T

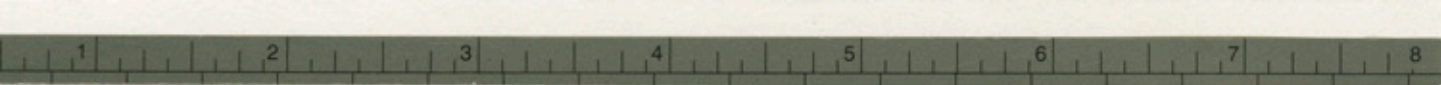
[illegible]

Grant. Hugh J. 1.

Green. J. V. 61.

Gregg. David, 36, 298.

Gerlach. Louis, 137.

Gates. J. C. 223

Gisel. Geo. 266.

G. A. R. "Grant Post" 277-280.

Garden. H. R. 311.

Graham. Robert. 318, 428.

Gilispie. G. D. 322.

Galvin. Burr. 439.

Gray. J. T. 441.

G. A. R. "W. L. Hancock Post" 473.

Goebel. Wm 486.

G
H
I
J
K
L
M
N
O
P
Q
R
S

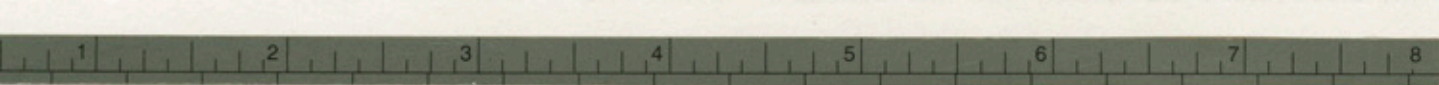

[Faint, illegible handwriting, likely bleed-through from the reverse side of the page.]

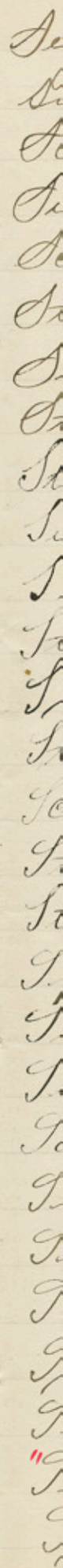

Howard, Gen. C. H. 2, 3, 4, 5, 6, 3-64, 138, 139, 140-141, 228-229-317, 479.

Howard, N. S. 6, 142, 143, 144, 231.

Howard, Mrs. J. W. 6, 378.

Howard, O. J. 6, 304.

Howard, F. J. 7, -67-

Howard, Guy 8-142

Howard, John 8-68-69-74 ^{Removed by F. H. B. H. S. H.}

Handford, L. L. & see Cranford

Hall, Geo. A. 9, 130.

Hopkins, N. C. 10, 225-226.

Howard, C. C. 65-66, 141, 230, 327, 349, 406, 407, 458. ^{Removed by F. H. B. H. S. H.}

Howard, Ella 67.

Howard, Grace 67

Howard, J. W. 68, 330, 335, 396, 440. ^{Removed by F. H. B. H. S. H.}

Howard, A. F. 68.

Harmon, M. F. 70, 149.

Hood, C. L. 71.

Hazard, S. L. 72.

Howard, Bessie, 138, 380.

Henry, L. V. 144, 299, 319, 481.

Howard, Gen. O. C. 145.

Hoey, Chas. E. 146, 147, 148, 227, 451.

Nitcher, R. Ripley-151, 429.

Huntington, C. P. 223, 457.

Hildreth, A. R. 227.

Hubbell, A. 232.

Herr, Chas. 268.

Hubbard, A. H. 283.

Hills, Geo. W. 302.

Hammond, E. B. 304, 440.

Horry, B. L. 359.

Hansen, Fred. 387.

Hurlburt, C. F. 426.

Horton, M. B. 434.

Hale, Mrs. H. B. 442, 462.

Huntington, C. P. 457, (223)

Hadley, H. H. 459.

Haughy, E. M. L. 462.

Heely, A. V. 466.

Hardie, Joseph 467.

Harkin, Wm. L. 472.

Hammond, J. B. 475.

H
I
J
K
L
M
N
O
P
Q
R

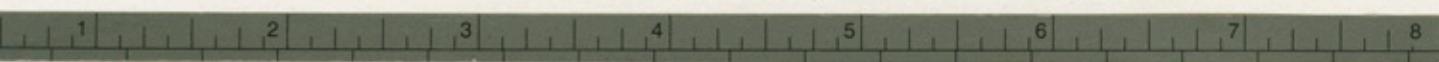

[Faint, mirrored handwriting is visible across the page, likely bleed-through from the reverse side. The text is illegible due to its faintness and orientation.]

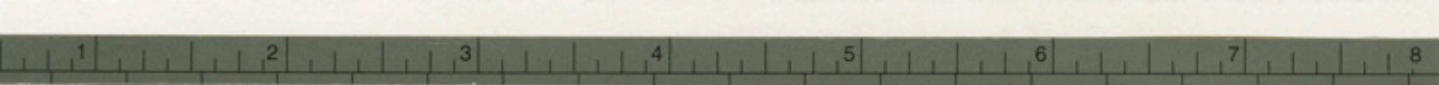

[Faint, illegible handwriting in the top left corner, possibly a date or page number.]

I
J
K
L
M
N
O
P
Q
R

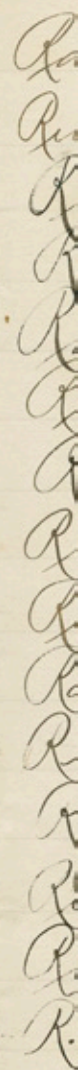

Irish Francis 11.-12.72.-152.153.154.1733.385.386.409.
Irish J. C. 155.

I
J
K
L
M
N
O
P
Q

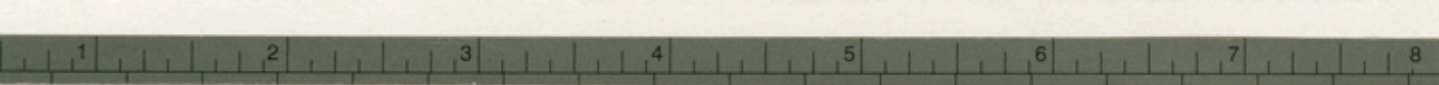

Handwritten text, possibly a title or header, located at the top of the page. The text is faint and appears to be written in cursive or a similar script. It is positioned above a horizontal line that spans the width of the page.

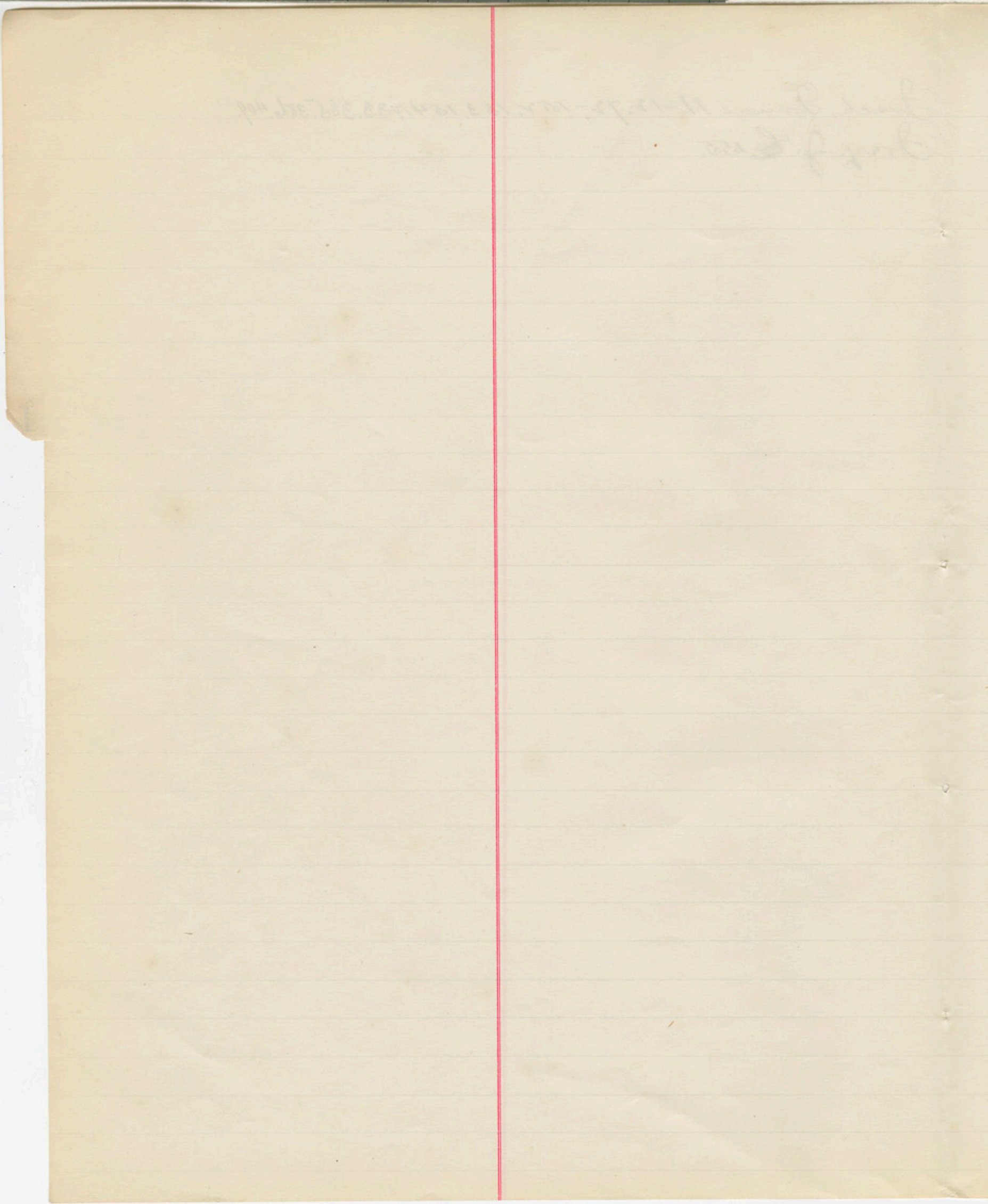



Johnson, J. B. 18
Johnson, David 14
Johnson, David & daughter
Johnson, J. B. 73
Johnson, J. B. 18
Johnson, J. B. 18
Johnson, J. B. 18
Johnson, J. B. 18
Johnson, J. B. 18

J
K
L
M
N
O
P
Q

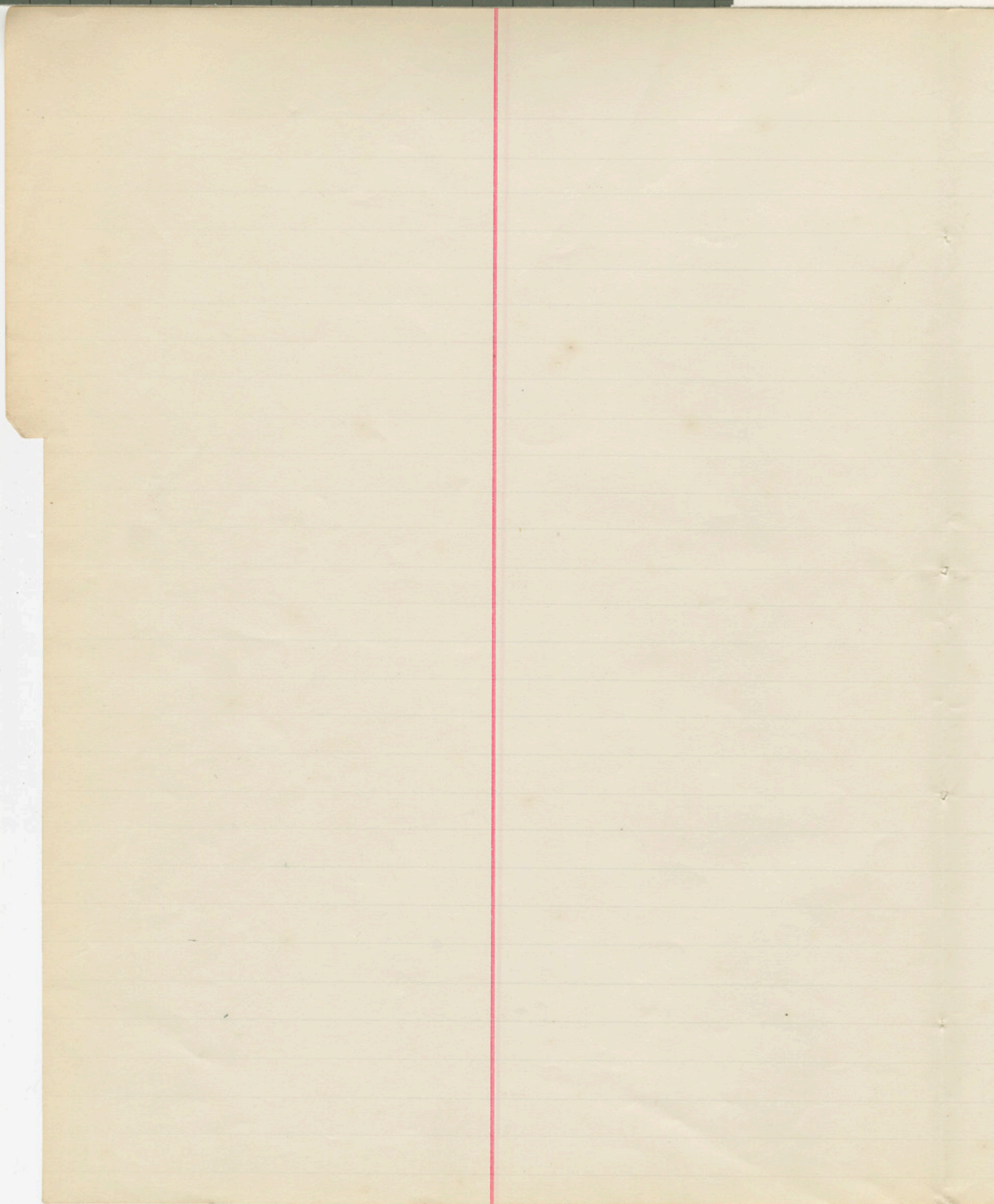
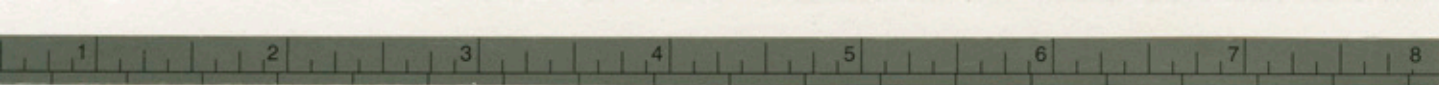

Johnson, J. B. 13.

Johnson, Saml 14

Johnson, Swight 14. 449. 461. 471.

Jackson, J. A. 73.

Jackson, A. M. 156. 134.

Jewett, Horace, 157

Johnson, J. A. S. 303.

Jones, W. R. T. 341.

Johnson, H. A. 490.

J
K
L
M
N
O
P

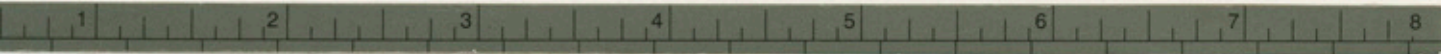

1890
April 14
April 15
April 16
April 17
April 18
April 19
April 20
April 21
April 22
April 23
April 24
April 25
April 26
April 27
April 28
April 29
April 30
May 1
May 2
May 3
May 4
May 5
May 6
May 7
May 8
May 9
May 10
May 11
May 12
May 13
May 14
May 15
May 16
May 17
May 18
May 19
May 20
May 21
May 22
May 23
May 24
May 25
May 26
May 27
May 28
May 29
May 30
May 31
June 1
June 2
June 3
June 4
June 5
June 6
June 7
June 8
June 9
June 10
June 11
June 12
June 13
June 14
June 15
June 16
June 17
June 18
June 19
June 20
June 21
June 22
June 23
June 24
June 25
June 26
June 27
June 28
June 29
June 30
July 1
July 2
July 3
July 4
July 5
July 6
July 7
July 8
July 9
July 10
July 11
July 12
July 13
July 14
July 15
July 16
July 17
July 18
July 19
July 20
July 21
July 22
July 23
July 24
July 25
July 26
July 27
July 28
July 29
July 30
July 31
August 1
August 2
August 3
August 4
August 5
August 6
August 7
August 8
August 9
August 10
August 11
August 12
August 13
August 14
August 15
August 16
August 17
August 18
August 19
August 20
August 21
August 22
August 23
August 24
August 25
August 26
August 27
August 28
August 29
August 30
August 31
September 1
September 2
September 3
September 4
September 5
September 6
September 7
September 8
September 9
September 10
September 11
September 12
September 13
September 14
September 15
September 16
September 17
September 18
September 19
September 20
September 21
September 22
September 23
September 24
September 25
September 26
September 27
September 28
September 29
September 30
October 1
October 2
October 3
October 4
October 5
October 6
October 7
October 8
October 9
October 10
October 11
October 12
October 13
October 14
October 15
October 16
October 17
October 18
October 19
October 20
October 21
October 22
October 23
October 24
October 25
October 26
October 27
October 28
October 29
October 30
October 31
November 1
November 2
November 3
November 4
November 5
November 6
November 7
November 8
November 9
November 10
November 11
November 12
November 13
November 14
November 15
November 16
November 17
November 18
November 19
November 20
November 21
November 22
November 23
November 24
November 25
November 26
November 27
November 28
November 29
November 30
December 1
December 2
December 3
December 4
December 5
December 6
December 7
December 8
December 9
December 10
December 11
December 12
December 13
December 14
December 15
December 16
December 17
December 18
December 19
December 20
December 21
December 22
December 23
December 24
December 25
December 26
December 27
December 28
December 29
December 30
December 31

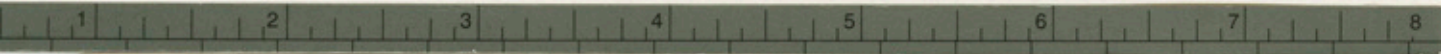

[Faint, illegible handwriting in the left margin, possibly bleed-through from the reverse side.]

K
7
M
N
O
P

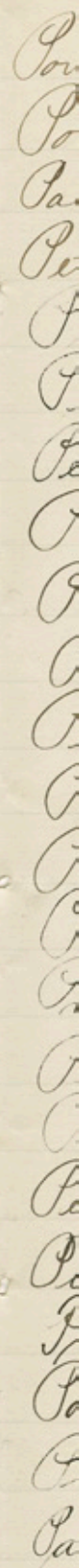

Kinsell, Ellis C. 19.

Kelly, C. E. 157.

Knowler, J. H. 157. 234.

Kane, H. H. 158.

Kelsey, H. H. 158.

Kennedy, J. H. 159.

Kane, J. H. 160.

Kerr, Robt 235.

King, Moses 262.

Kemmer, John 285.

Kilmer, C. H. 320, 394.

Kirchberger, M. 369, 403, 404, 426, 438, 460, 481.

Kiffin, J. C. 384.

Kindall, Susan R. 386.

Kopf, C. H. 60. 393.

Kilburn, C. L. 411.

Korony, J. G. 473.

K
I
M
N
O

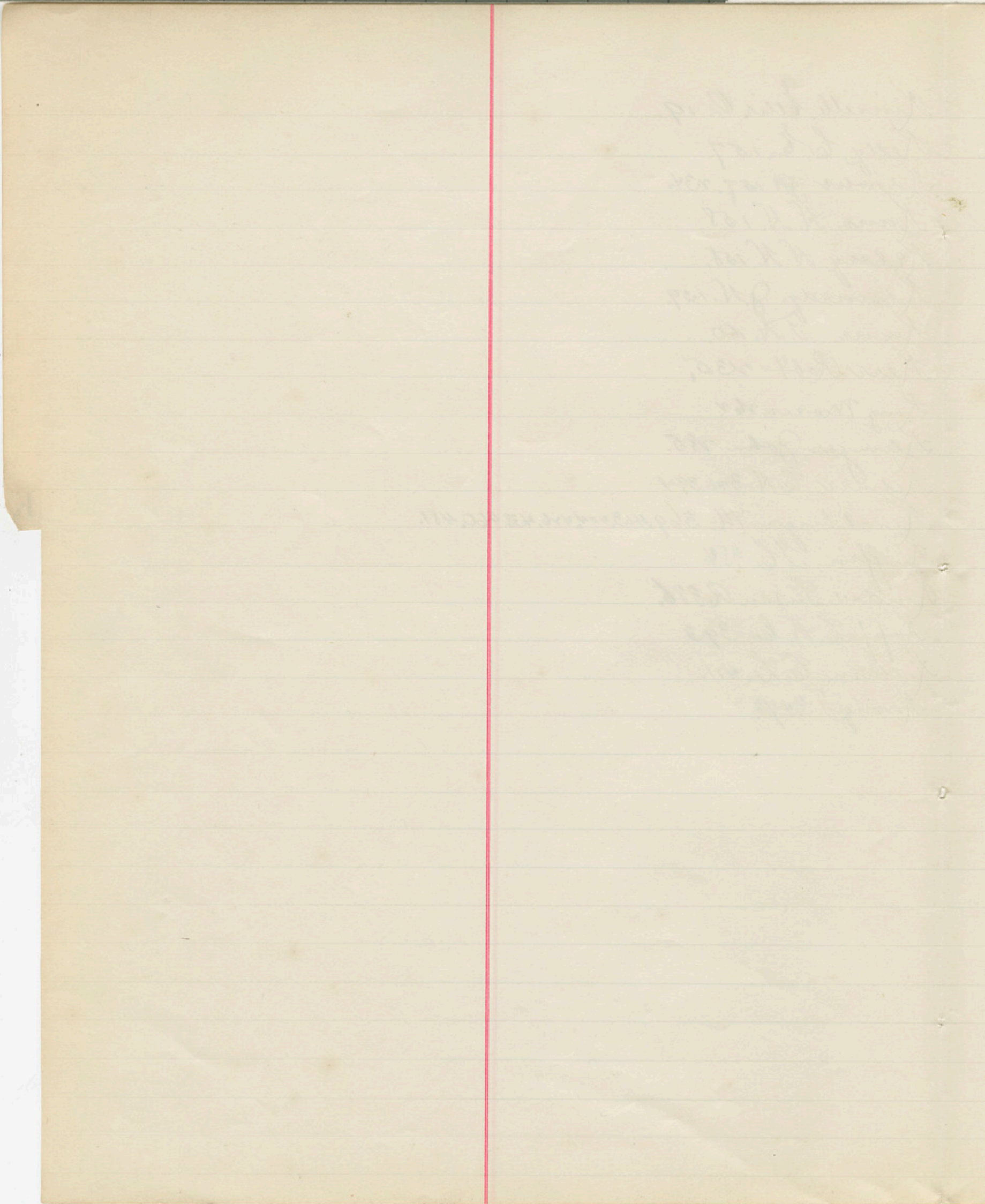
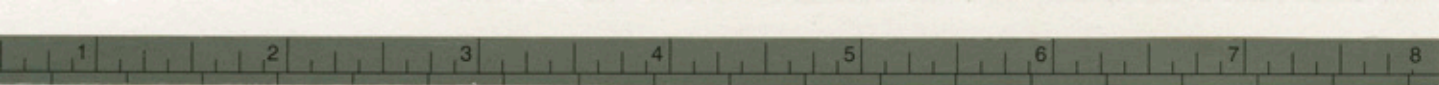

MEMORANDUM

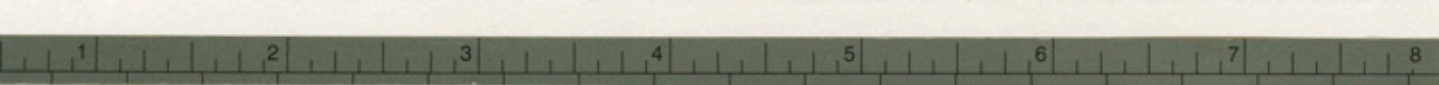

Original
Copy

Leal, Alberto. 15.
Langdon, L. L. 16. 77. 163. 237. 461.
Lee & Shepard, 7-202.
Lee, Lizzie 17-77
Leary, Samuel Jr 18.
Lette, F. S. 74. 164. 266. 402. 448.
Lowry, W. K. 75. 238.
Langdon, Mary L. 76.
Lewis, Alex. 161. 294. 328.
Le Sue, Wm. G. 161.
Lang, J. C. 162
Lockman, J. T. 162. 277.
Lally, M. J. 236.
Lynng, J. S. 239. 375. 478.
Little, McCarthy. 292
Lockwood, T. P. 293
Leeds, Josiah W. 309.
Latrot, Osman 332.
Lanning, Maud M. 361.
Loring, Ferdinand 476.
Lynch, James 476.

L
M
N

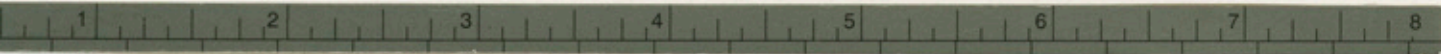

[Faint, mirrored handwriting, likely bleed-through from the reverse side of the page. The text is illegible due to fading and mirroring.]

M
N

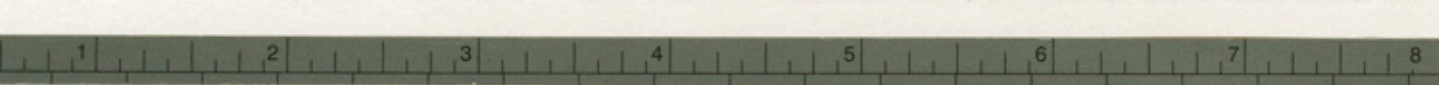

M
r
n
A
A
A
- A
A

Merriman, Mansfield 19.

Morgan, M. R. 20-81-445.

Maury, Mrs. M. F. 20

Miller, Anna K. 20.

McAfee, L. C. 78. 170. 240-241. 397. 466.

McLeod, A. S. 79. 317. 331. 442.

Moran, M. K. 79.

Macluck, E. M. 80.

Manchester, C. E. 80.

Michael, W. N. 165. 401

McClure, J. L. 166. 242.

Moyler, A. P. 166

Mix, War, Veterans of the. 167.

McWilliams, J. A. 168

McQueen, Geo. 168. 243. 244

Millar, W. B. 168.

McFadden, R. A. 169.

Martin, S. S. 171. 241.

Mattel, J. W. 171.

Martin, S. L. 172.

Merrick, J. P. 244.

Miller, W. S. W. 240. 342. 397. 446. 484.

Mitchell Rhoden. 245.

McClary and Roberts 276.

McLarin, Donald 278.

McConnell James 281.

Moore, Frank A. 292.

McQueen, Nettie R. 294.

McDonald, Dr and Mrs. 307. 354. 412. 457

Meacom, Geo 346. 346. 374.

Murphy, Franklin 340.

Merrill Howard E. 353.

Macdonald, G. H. 377.

Murray, Wm H. 383.

Murdock, Emily 410. 470.

Moody, Emma R. 438.

Moody, Will 443.

Manson, Wm H. 443.

Murphy, Mrs. John 447.

Meyerholz, J. 450.

Mecca Temple, Reception 450.

McClave, John 453.

Milliken, S. L. 459.

Manning, J. H. 470.

M. I. Inst, Gov. Ind 472.

McBride, J. F. 485.

Mitchell, J. L. 495.

M

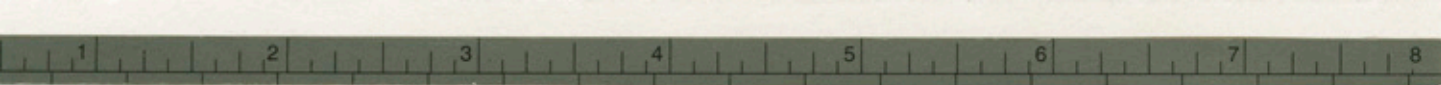

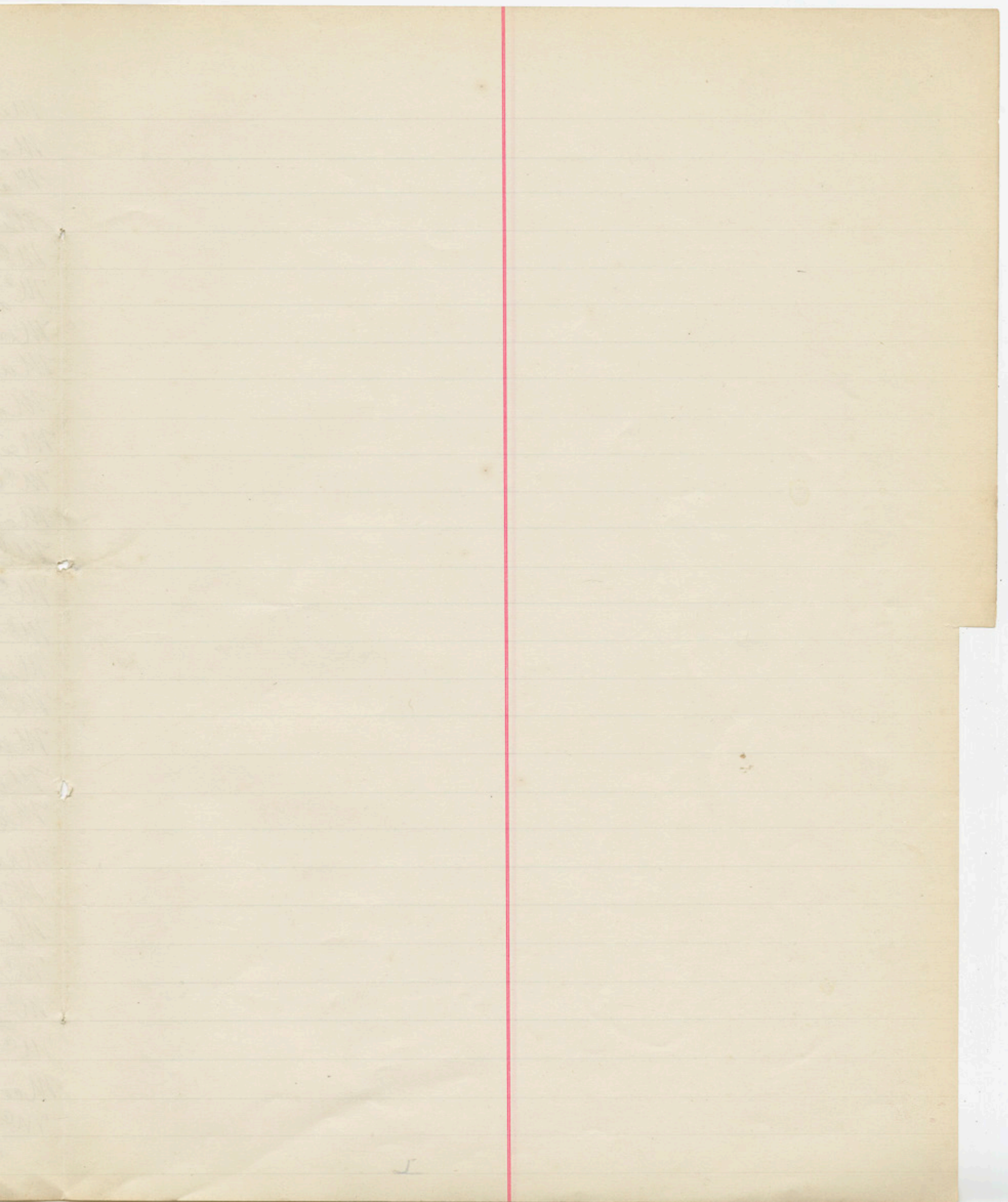

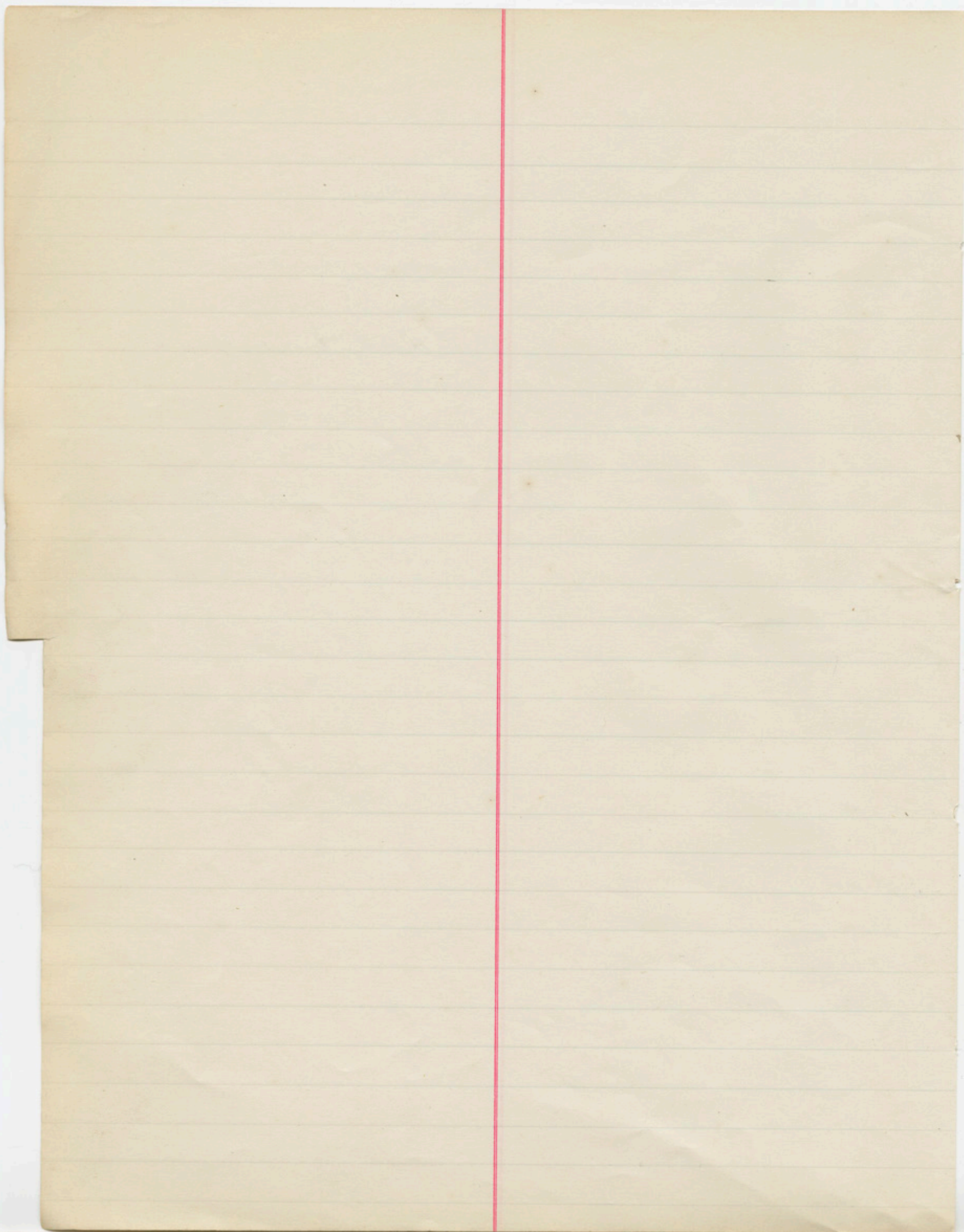

Nichols E. K. 82.

Naughton J. W. 173.

Nettelton A. P. 173.

Nat'l Tribune (Washn) 246.

New England So. 308.

Noar, E. J. 371.

- Nat'l Temp. League 375.

N. Y. Standard, Phi" 421.

N

1. 1000
2. 1000
3. 1000
4. 1000
5. 1000
6. 1000
7. 1000
8. 1000
9. 1000
10. 1000
11. 1000
12. 1000
13. 1000
14. 1000
15. 1000
16. 1000
17. 1000
18. 1000
19. 1000
20. 1000
21. 1000
22. 1000
23. 1000
24. 1000
25. 1000
26. 1000
27. 1000
28. 1000
29. 1000
30. 1000
31. 1000
32. 1000
33. 1000
34. 1000
35. 1000
36. 1000
37. 1000
38. 1000
39. 1000
40. 1000
41. 1000
42. 1000
43. 1000
44. 1000
45. 1000
46. 1000
47. 1000
48. 1000
49. 1000
50. 1000
51. 1000
52. 1000
53. 1000
54. 1000
55. 1000
56. 1000
57. 1000
58. 1000
59. 1000
60. 1000
61. 1000
62. 1000
63. 1000
64. 1000
65. 1000
66. 1000
67. 1000
68. 1000
69. 1000
70. 1000
71. 1000
72. 1000
73. 1000
74. 1000
75. 1000
76. 1000
77. 1000
78. 1000
79. 1000
80. 1000
81. 1000
82. 1000
83. 1000
84. 1000
85. 1000
86. 1000
87. 1000
88. 1000
89. 1000
90. 1000
91. 1000
92. 1000
93. 1000
94. 1000
95. 1000
96. 1000
97. 1000
98. 1000
99. 1000
100. 1000

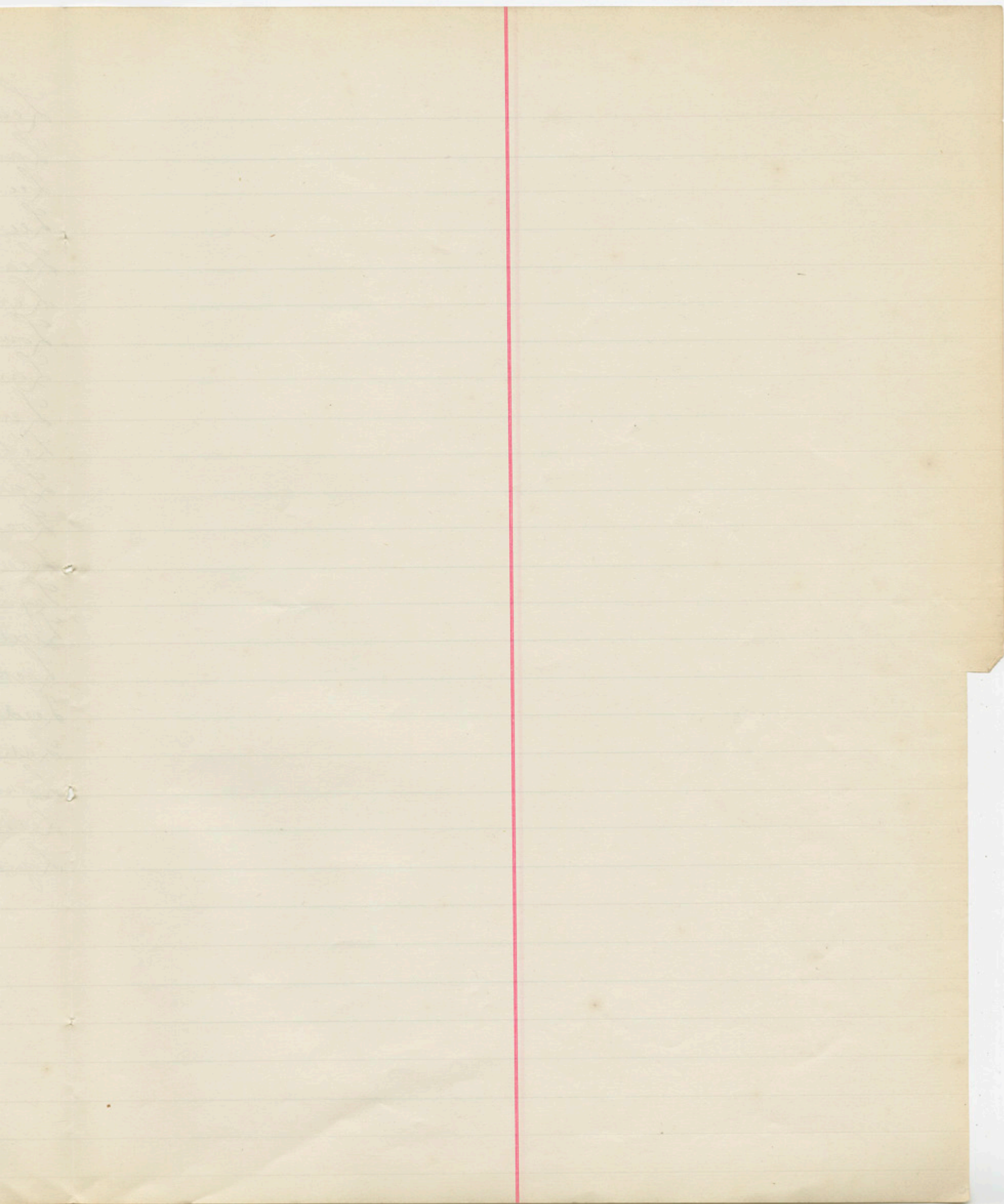

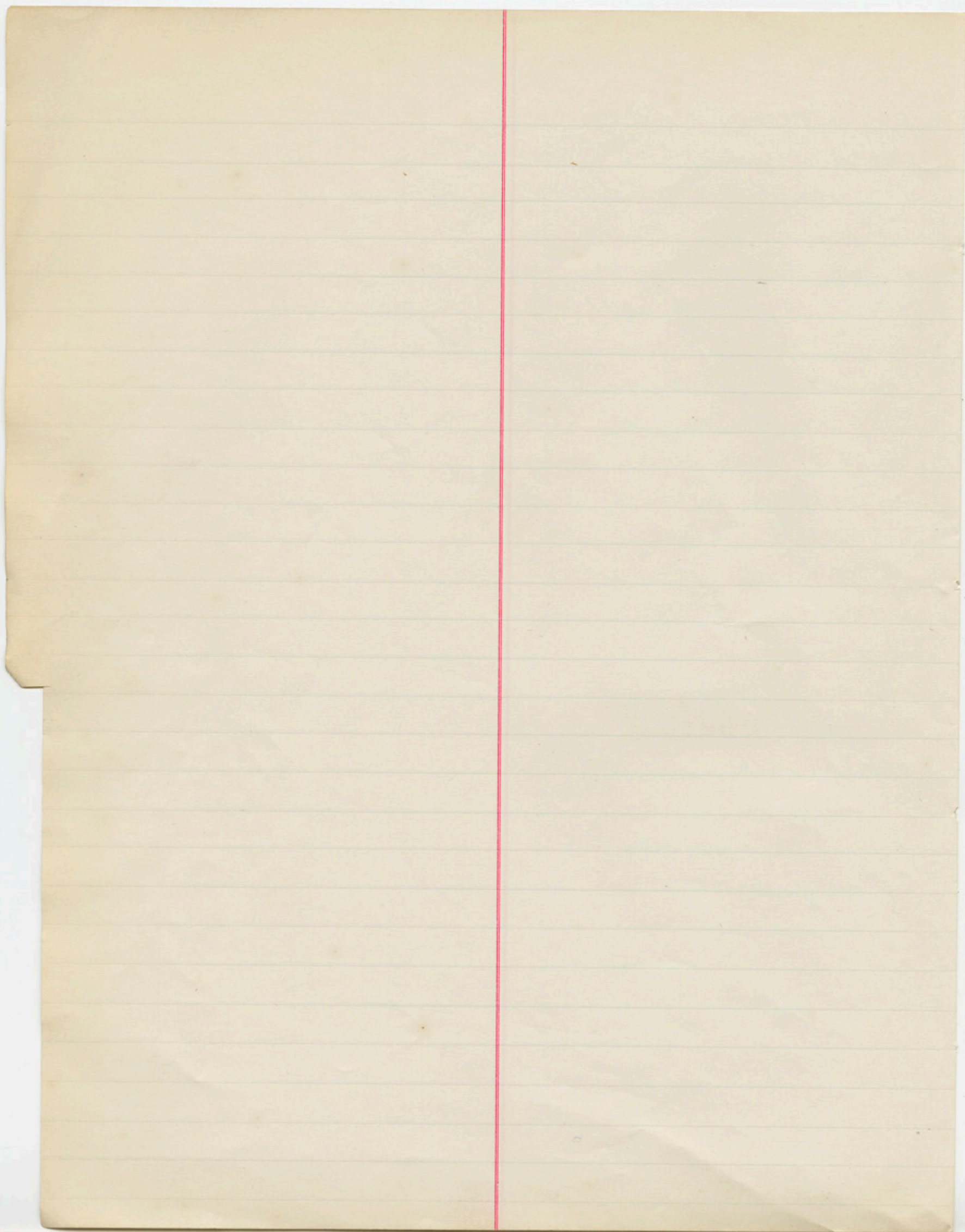

Oxford Club of Poets 163.
Boston. P. 404. 440.

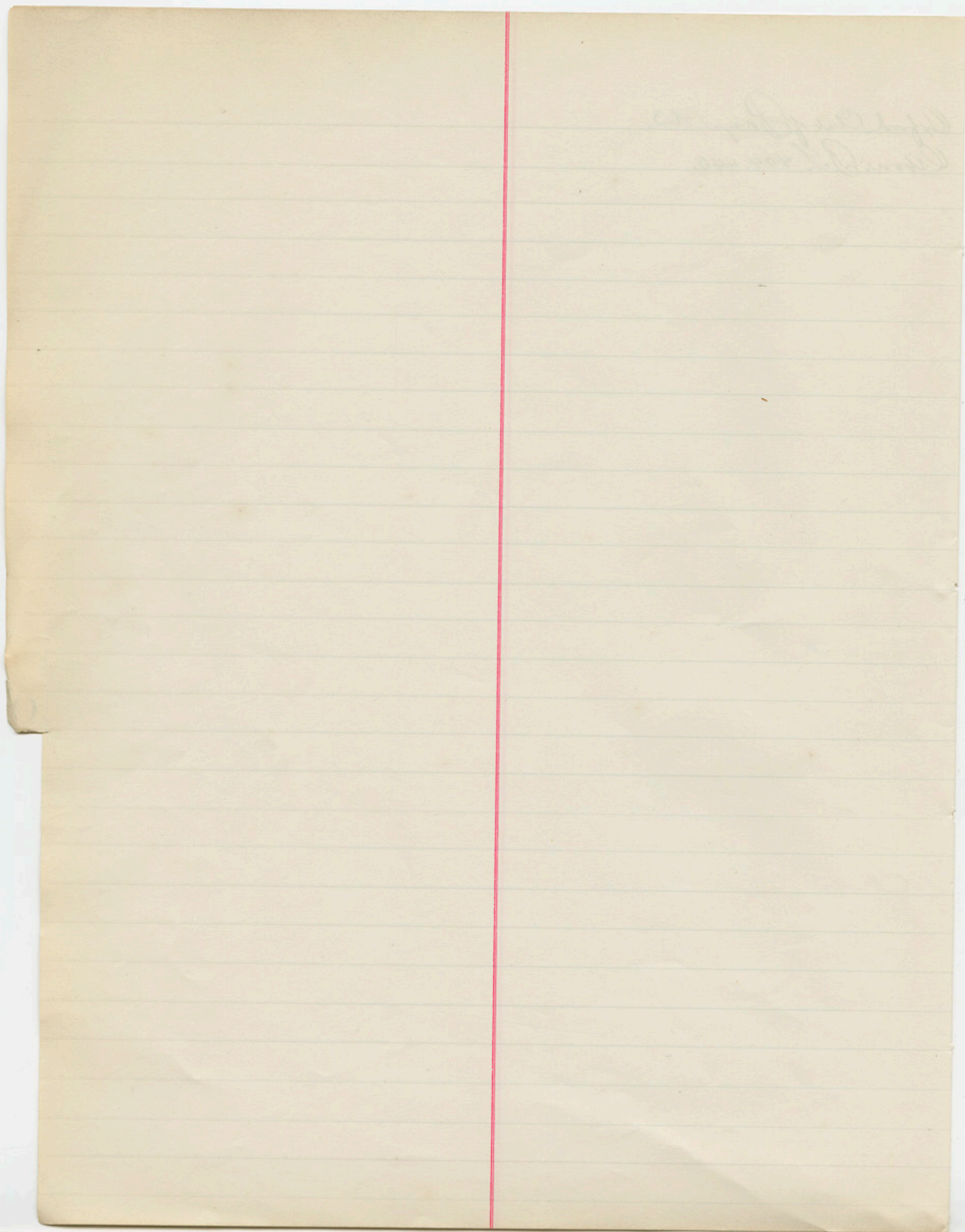

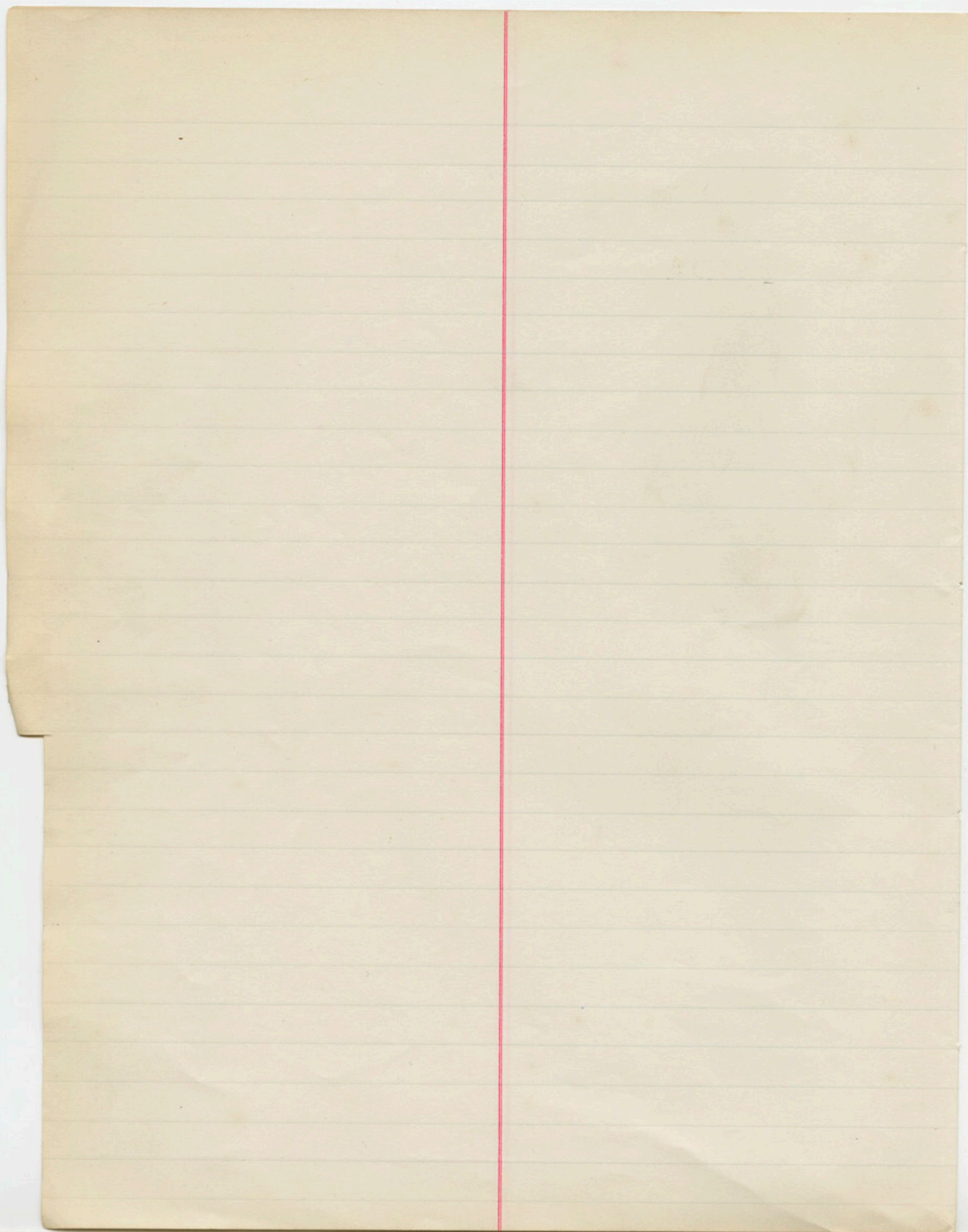

Powell, R. N. 21-22.
Porter, A. T. 22.
Pacific Gas, Imp. Co. 23-62, 137, 468, 289, 417.
Petrus, J. M.
Pierce, M. E. 82, 83.
Perry, A. J. 82.
Peck, Robert. 83, 176.
Phillips, E. J. 174.
Packard, L. E. 174.
Pierce, M. E. 174, 384.
Price-McGill Co. 175.
Packard, E. A. 176.
Poole, J. L. 177.
Potter, Chas. T. 465.
Programme "Santisima Trinidad" 271.
Plant, H. J. 272.
Piper, Wm. 274.
Pensions, Com. of 314, 368.
Pinneo, H. C. 320.
Patterson, C. E. 373.
Porter, Mrs. Wm. Mrs. (Cable) 380.
Purcell, Mrs. C. 396.
Paulston, Louise 427.

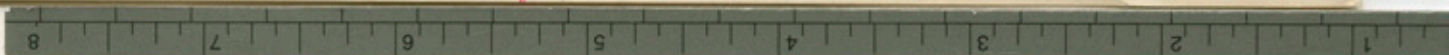
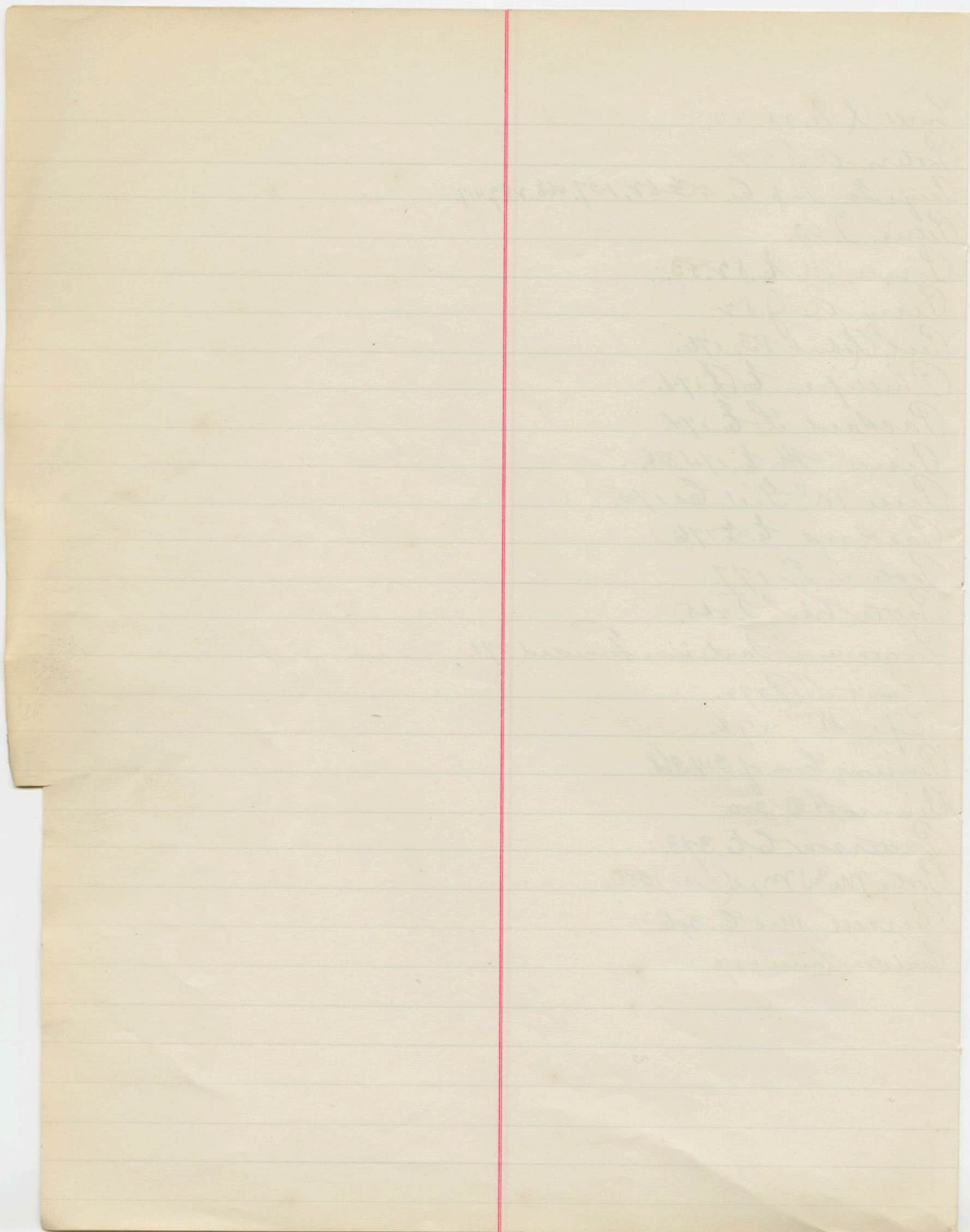

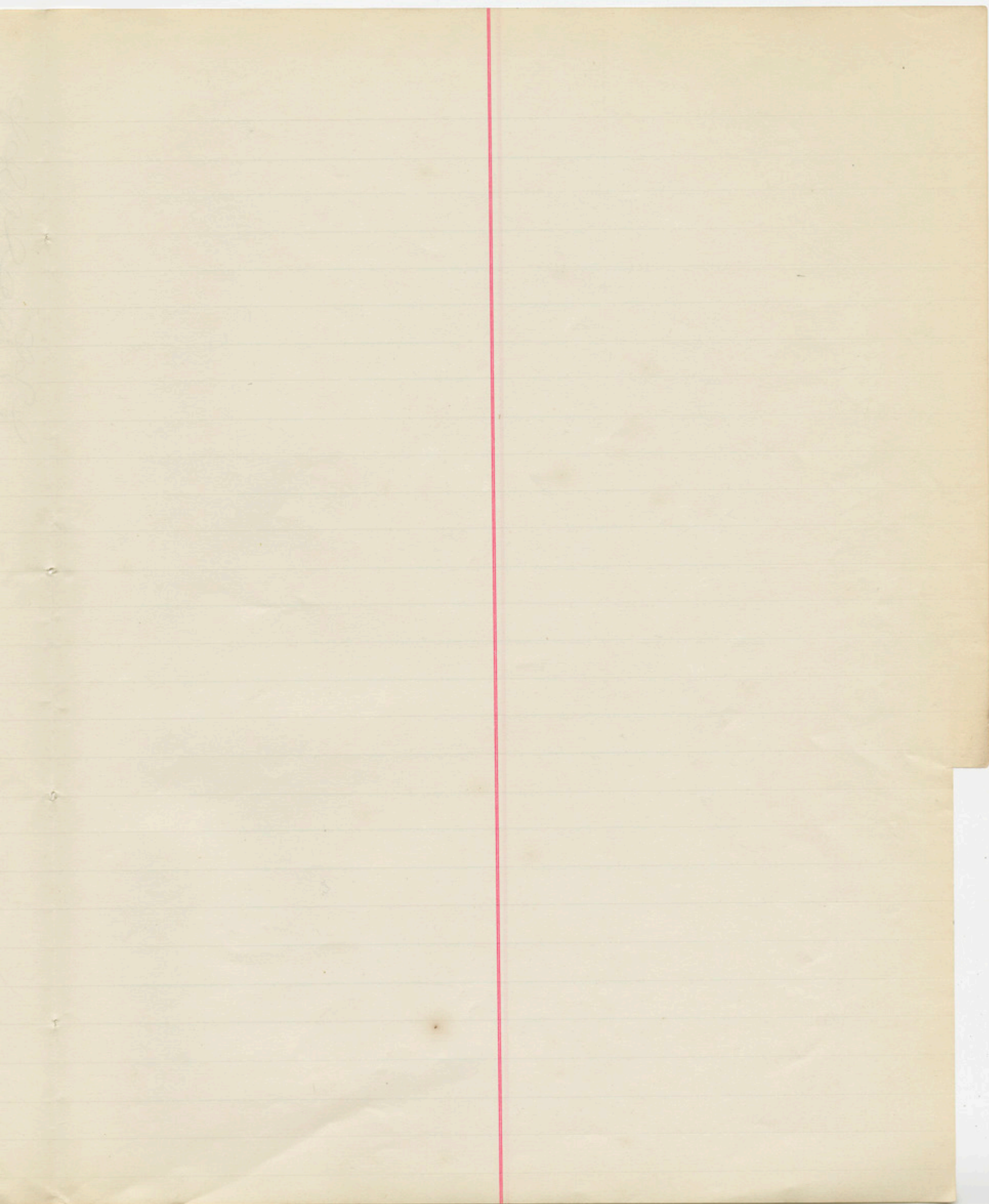

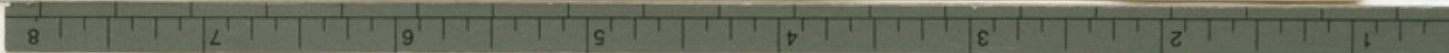
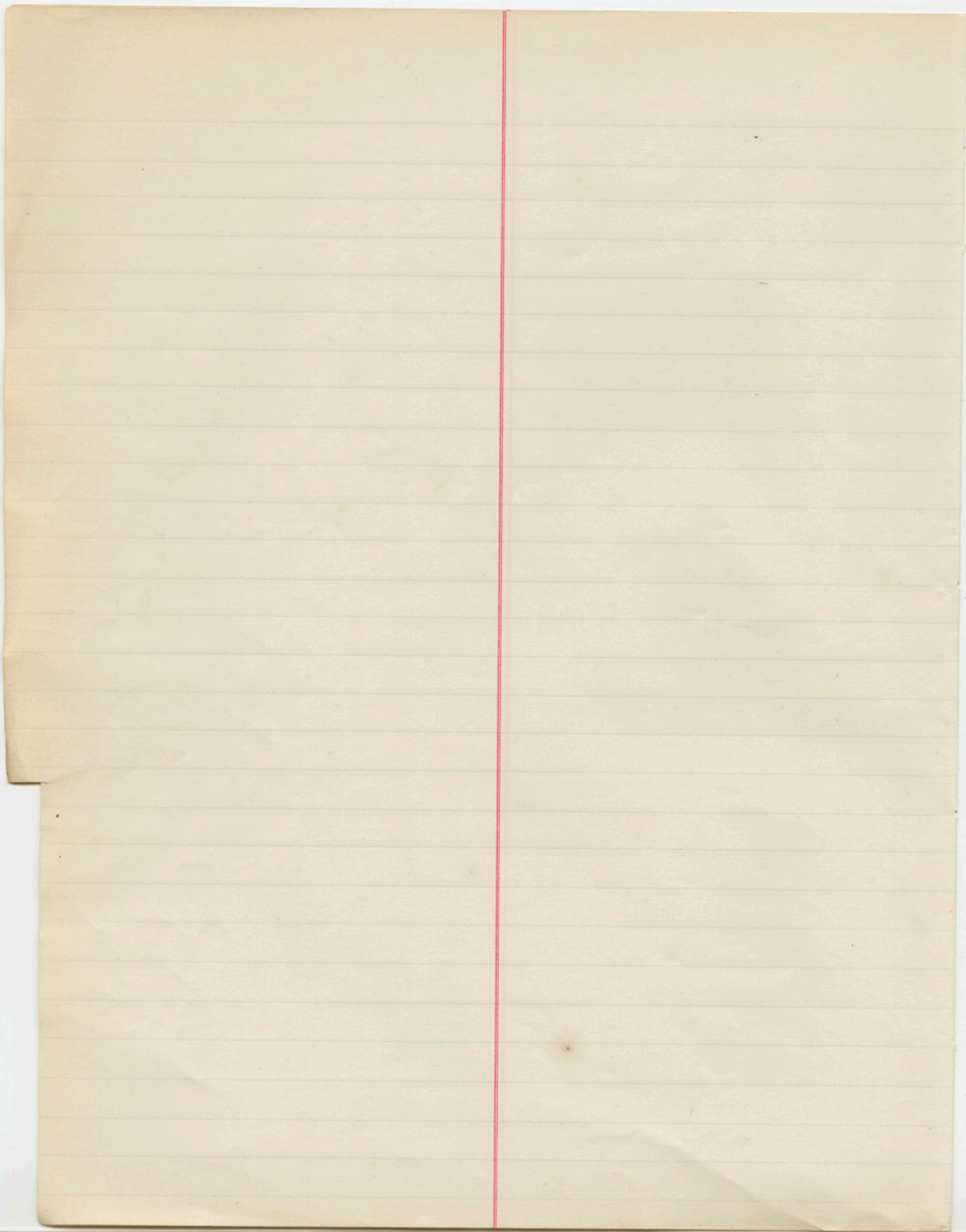

Q

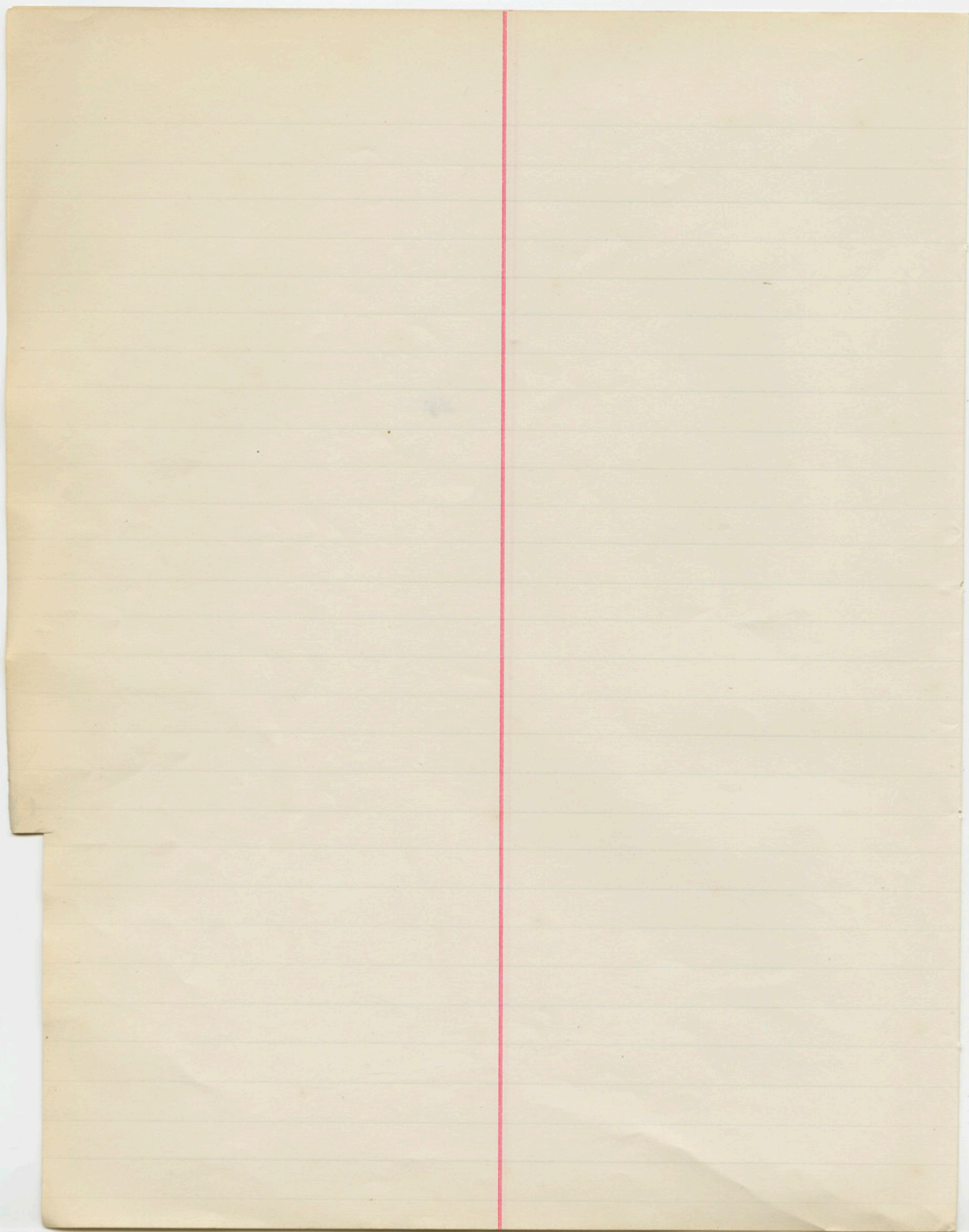

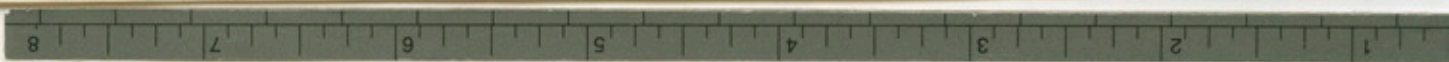
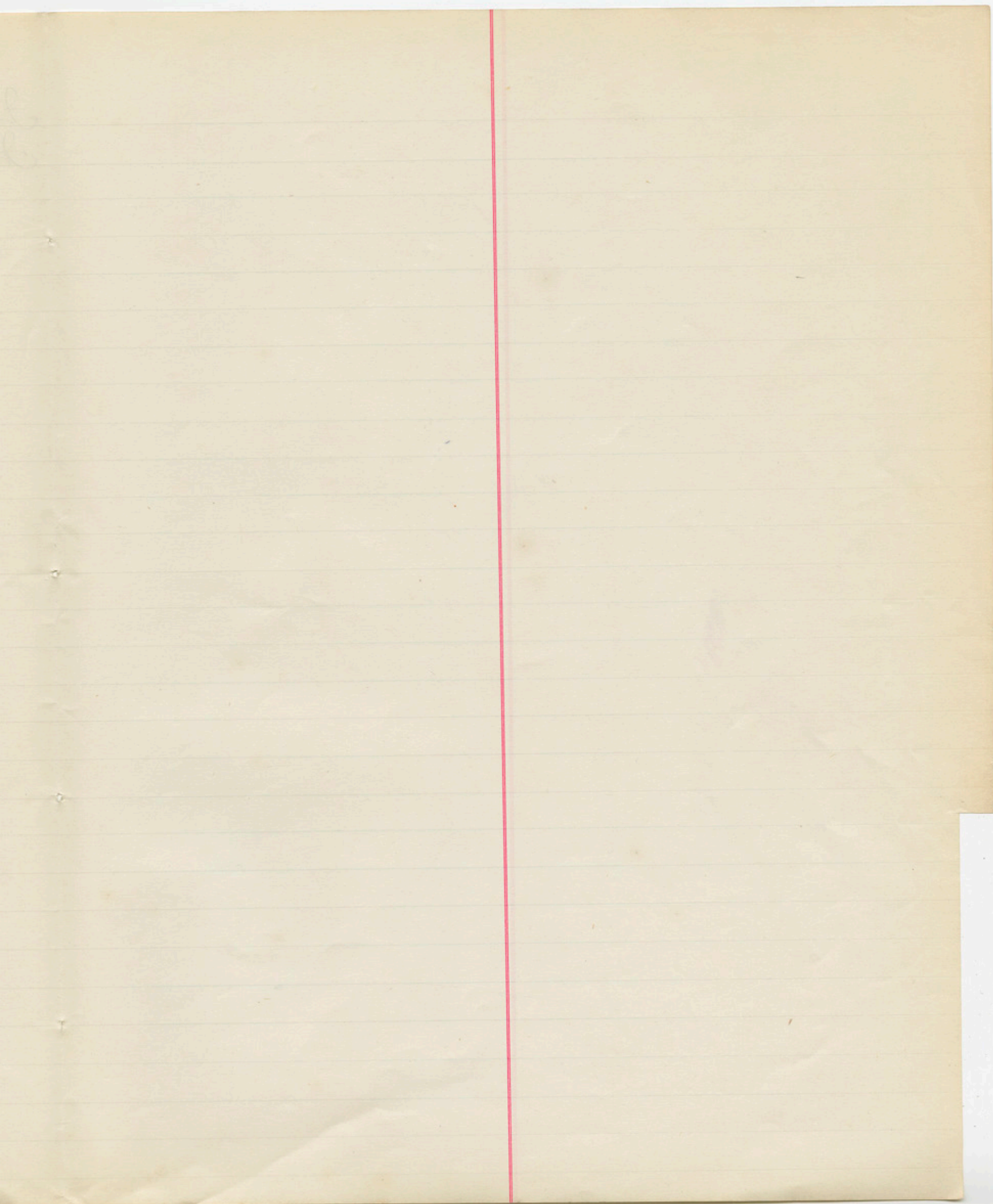

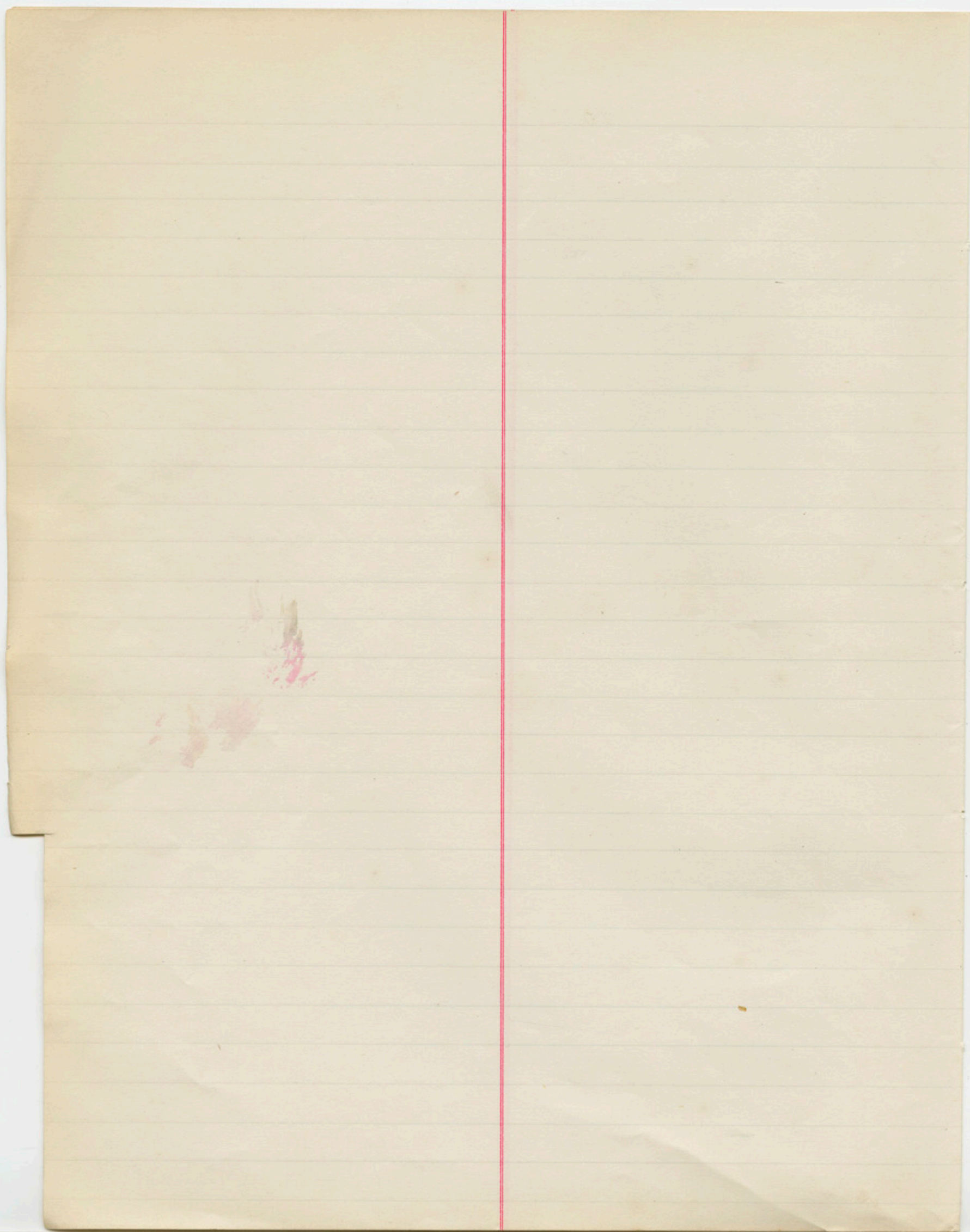

Rankin, Dr. E. B. 25. 26. 85. 178. 179.

Riversman, Thos. 27.

Reyer, Fernando. 84.

Rid, Whitlaw 85.

Rankin, J. E. 86. 336.

Rynick, Geo. M. 180. 335. 365. 413.

Rockwell, A. F. 181.

Rice, F. S. 247.

Rippers, John 248.

Roberts, W. D. 268.

Rice, Nora. G. 302.

Ryan, James 379.

Rice, Edmund 385.

Rafe, A. H. 425.

R. M. Bell Telfin Co. 445.

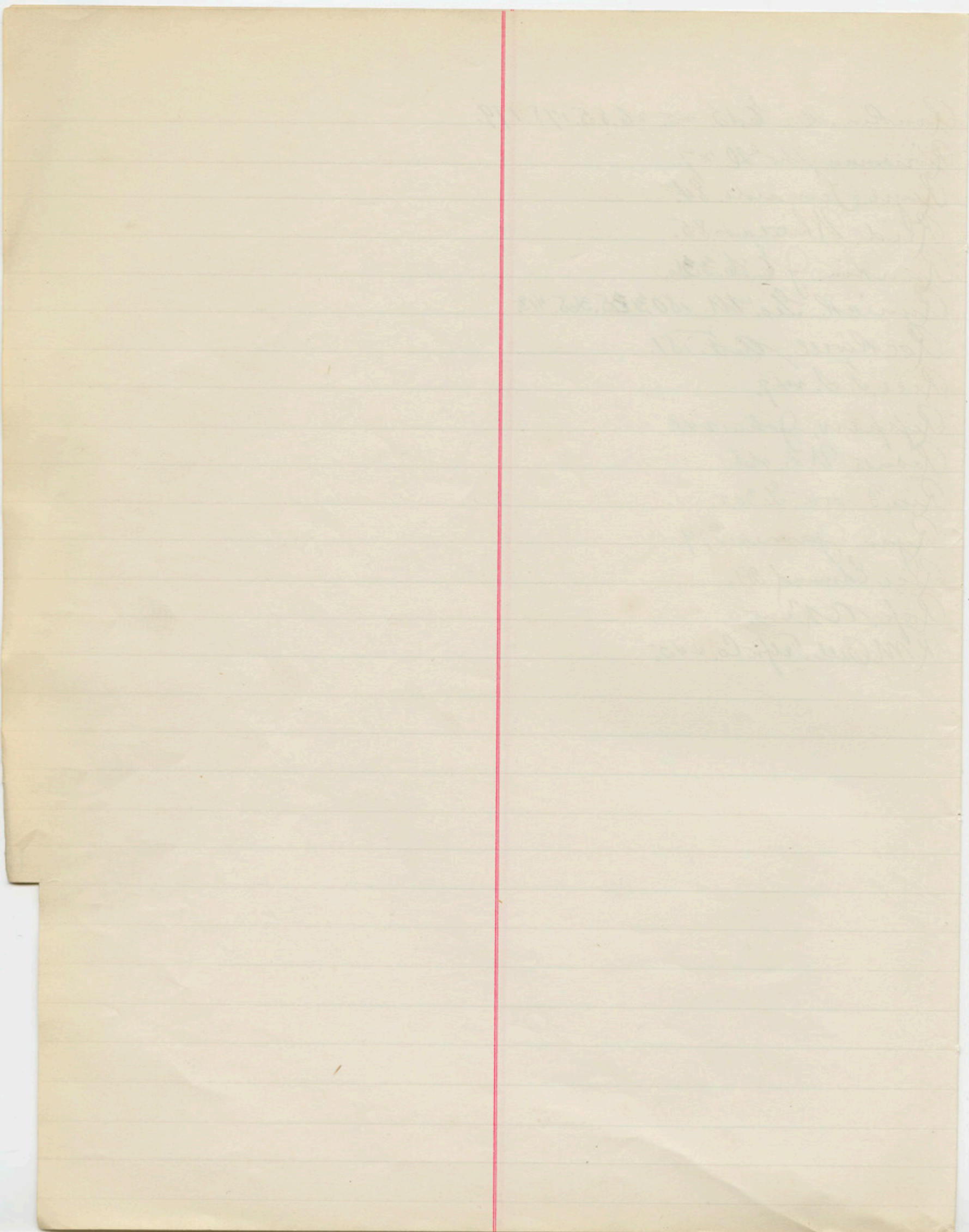

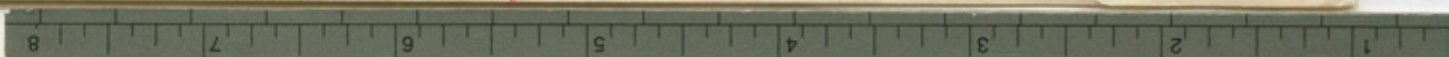
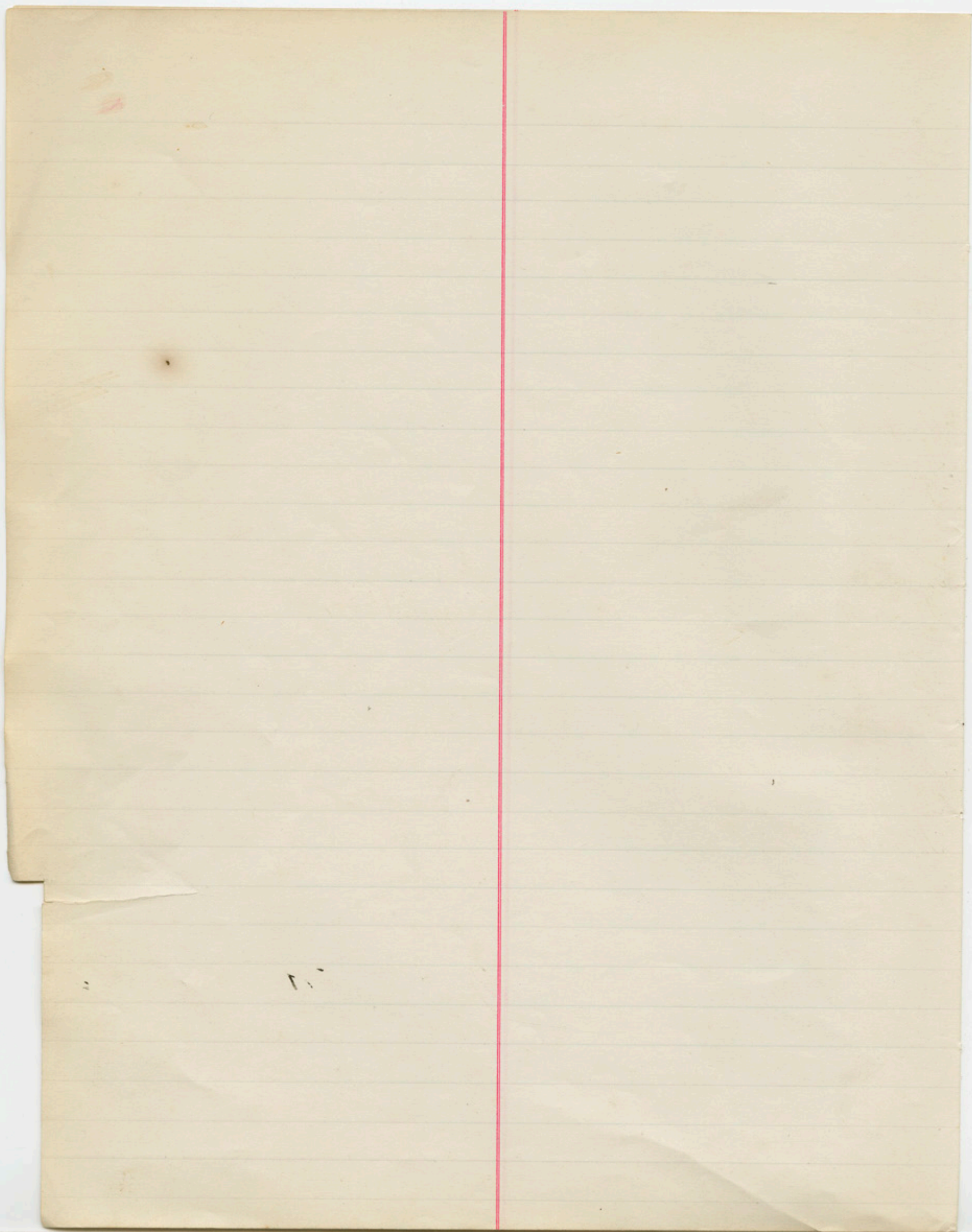

Seymour, L. G. 27. 91-254.
 Smith, F. G. 28.
 Schofield, J. M. 29. 310. 444.
 Silber, May 30.
 Seoa, Thos. 30.
 Stanton, S. A. 31.
 Sherwin, M. R. 32.
 Streamer, Frank. 32.
 Stropus, Wm 86
 Sutherland, Chas 86. 182
 Shaden, J. A. 87. 433. 463.
 Stillson, H. L. 88. 251.
 Lays, Robt H. 89-90.
 Stearns, J. N. 92.
 Scott, E. J. 93.
 Strickland, M. J. 94
 Strickland, Lizzie 94
 Spencer, W. V. 94. 278
 Sicker, Geo. J. E. 95. 478.
 Sears, W. 96
 Soars, Stephen 96.
 Locum, N. W. 182. 443.
 Stoker, W. T. 183. 313. 362.
 Scott, A. F. 184. 185.
 Sampson, S. S. 186. 345.
 Stone, E. W. 187.
 "Stanford, Hon L." 188
 Lawton, C. G. 188

Shelton, C. W. 189.
 Seward, Theo F. 189.
 Smith, Orland-190.
 Southward, F. R. 191. 253.
 Sicker, G. S. 249. 364.
 Stine, J. N. 250. 436.
 S. O. 235. Hqs. Army 252.
 Sims, C. N. 267. 303.
 Smith, A. B. 273.
 Sheppe, Signora Mrs. 274.
 Shorter, L. A. 275
 St Nicholas, So., Ann Arbor, 280
 Swanson, O. L. 295.
 Swagg, E. B. 297. 306. 352. 490.
 Sherrill, A. T. 299. 332
 Seefridge, Susan W. 305.
 Swayne, Wagn. 308. 344.
 See, E. F. 316. 353. 363. 378. 465. 471. 483.
 Sherman, John 334.
 Schmidt, Adolf 334.
 Sherman, P. T. 339. 49.
 Strong, Josiah 358. 492.
 Savidge, E. C. 361.
 "Spree", passenger list of str. S. S. 378
 " " Copy of Resolutions to Capt of 381
 Skies, Ada 381.
 Schmitz, Henry 444.
 Scott, Cal. Geo. S. 454.
 Shaur, J. L. 464.

[OVER]

Limpson. I. N. 475.

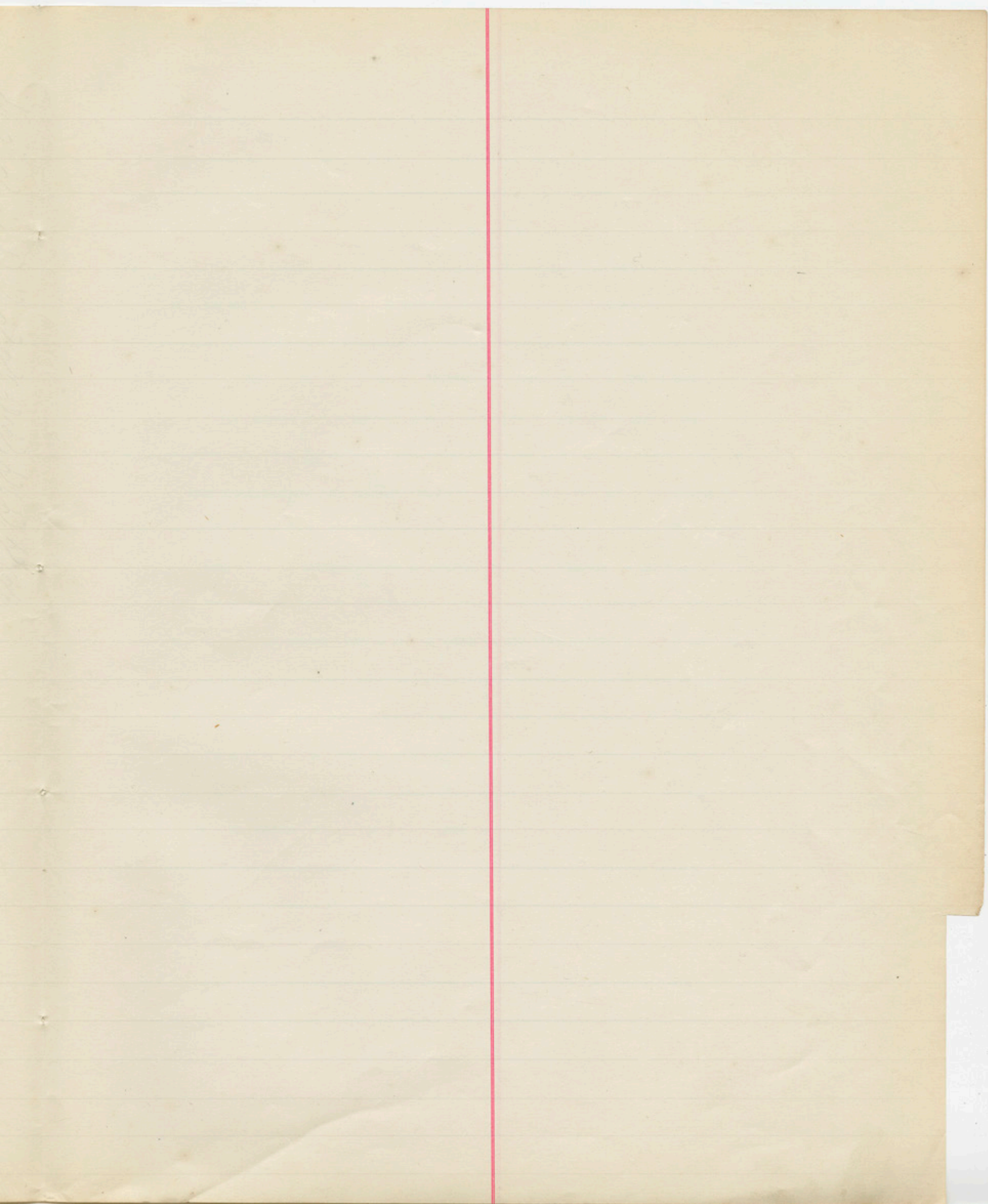

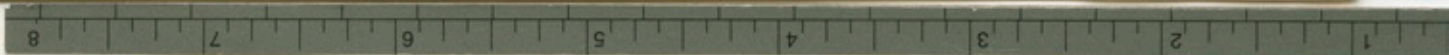
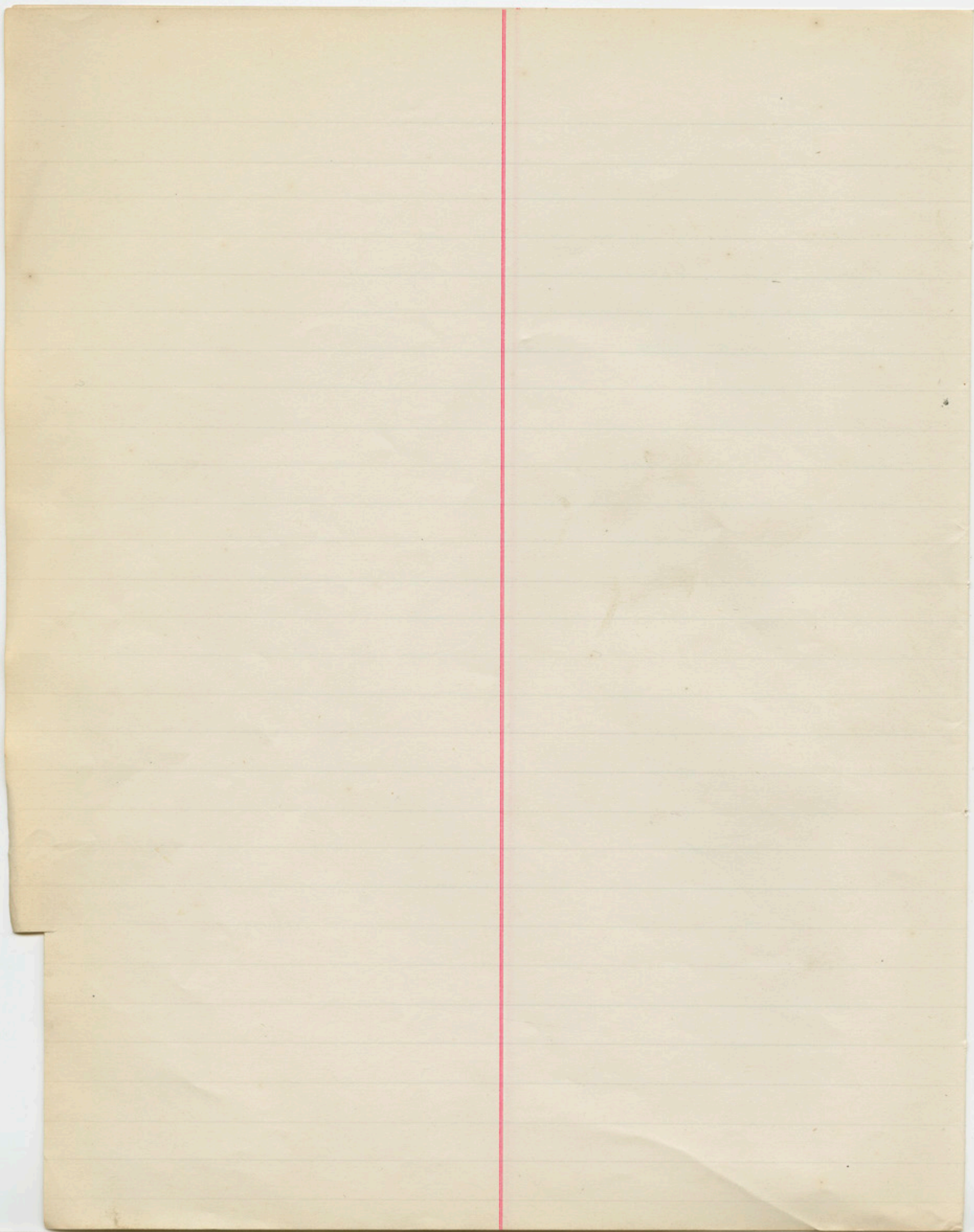

Treat. C. G. 33

Trueblood. B. F. 33

Thunson. E. 33.

Timmerman. M. V. 97

Readwell. W. A. 98

Tidball. J. C. 98. 296.

Taylor. A. B. 192. 254

Tilden. J. N. 193.

Tisdall. Wm. K. 194. 195.

Turner. H. L. 195

Thurber. J. M. 274.

Thompson. M. L. V. 361.

Tipple. E. S. 367. 392

Turner Granville 374.

Thomas. Gm. Saml 376. 417.

Temple. M. W. 410. 449

Touge. E. A. 450.

Tompkins. C. A. 469.

Taliaferro. E. J. 482.

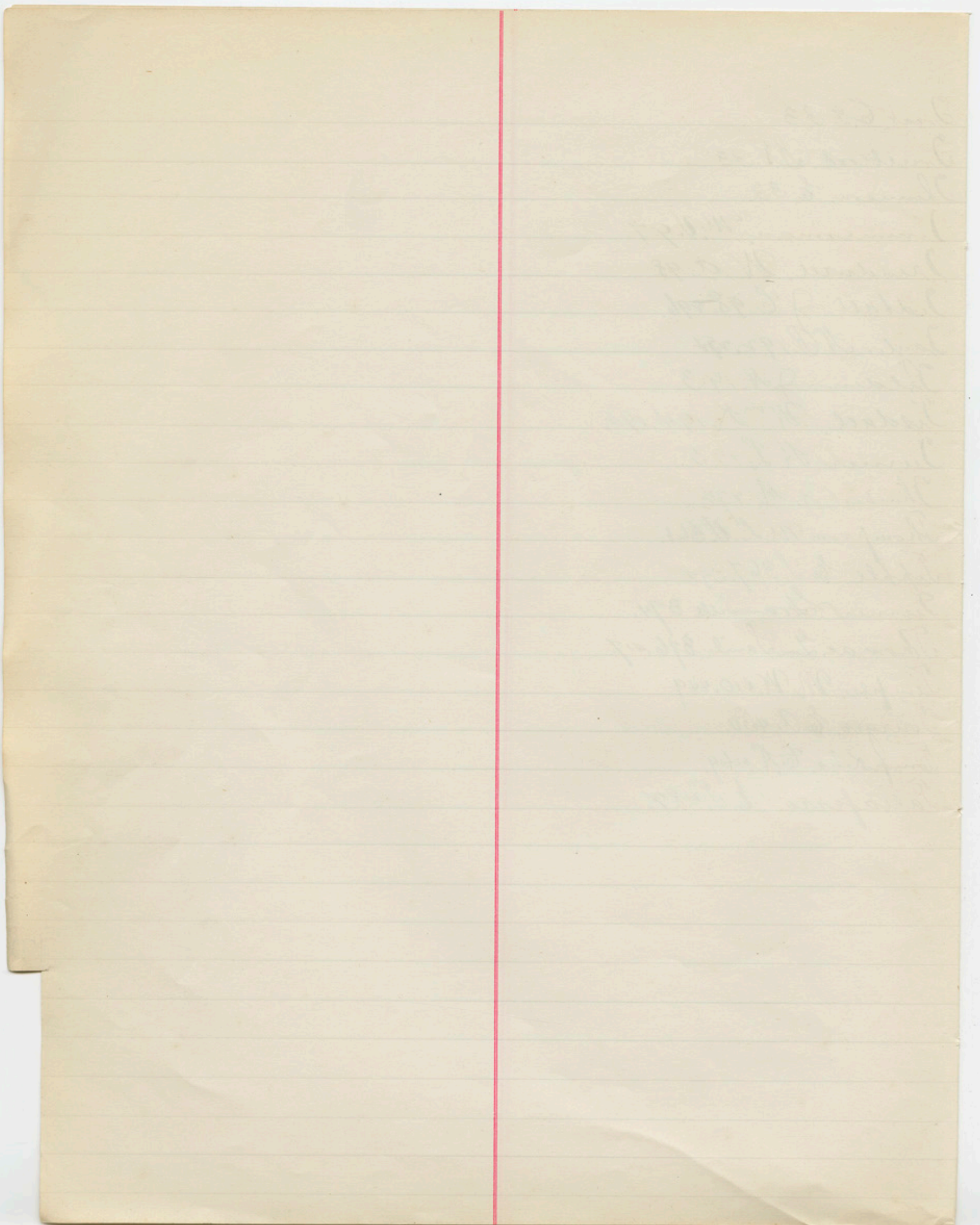

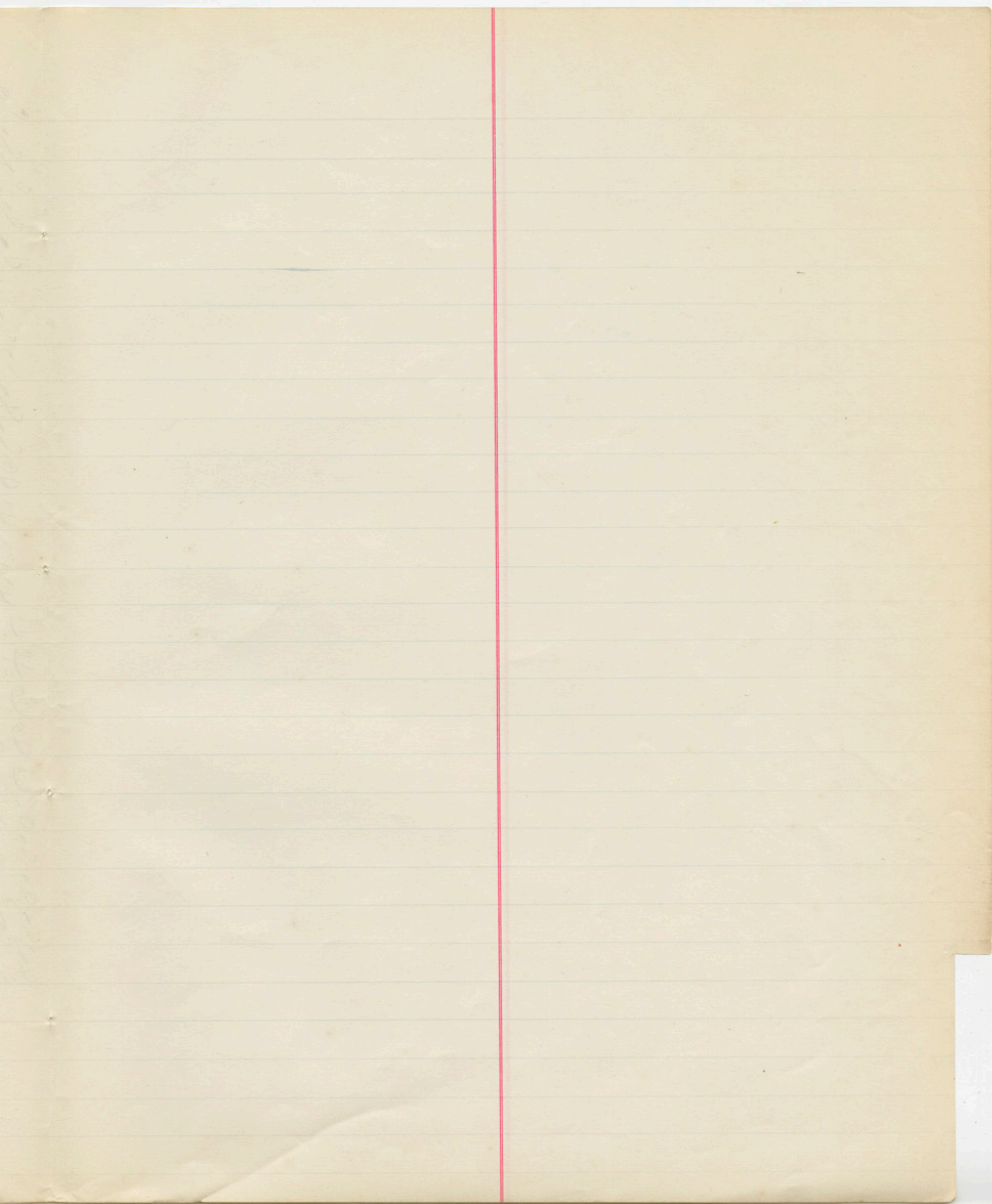

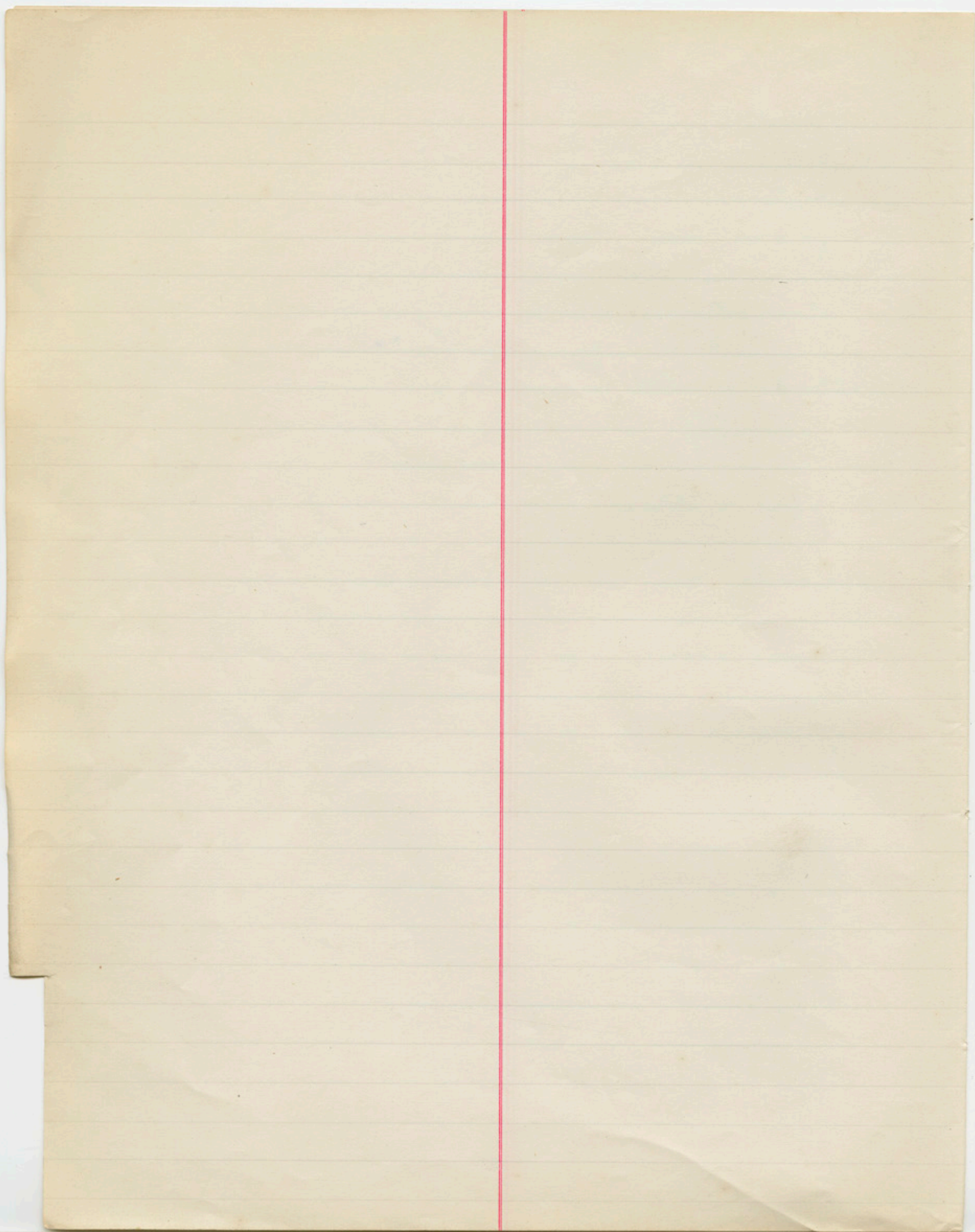

Upham, J. W. 99. 196. 255. 432

Upham, C. K. 255. 296. 348. 430

U. S. Nail Bank 256.

Union Packing Co. 278

Union League Club 284. 391.

U

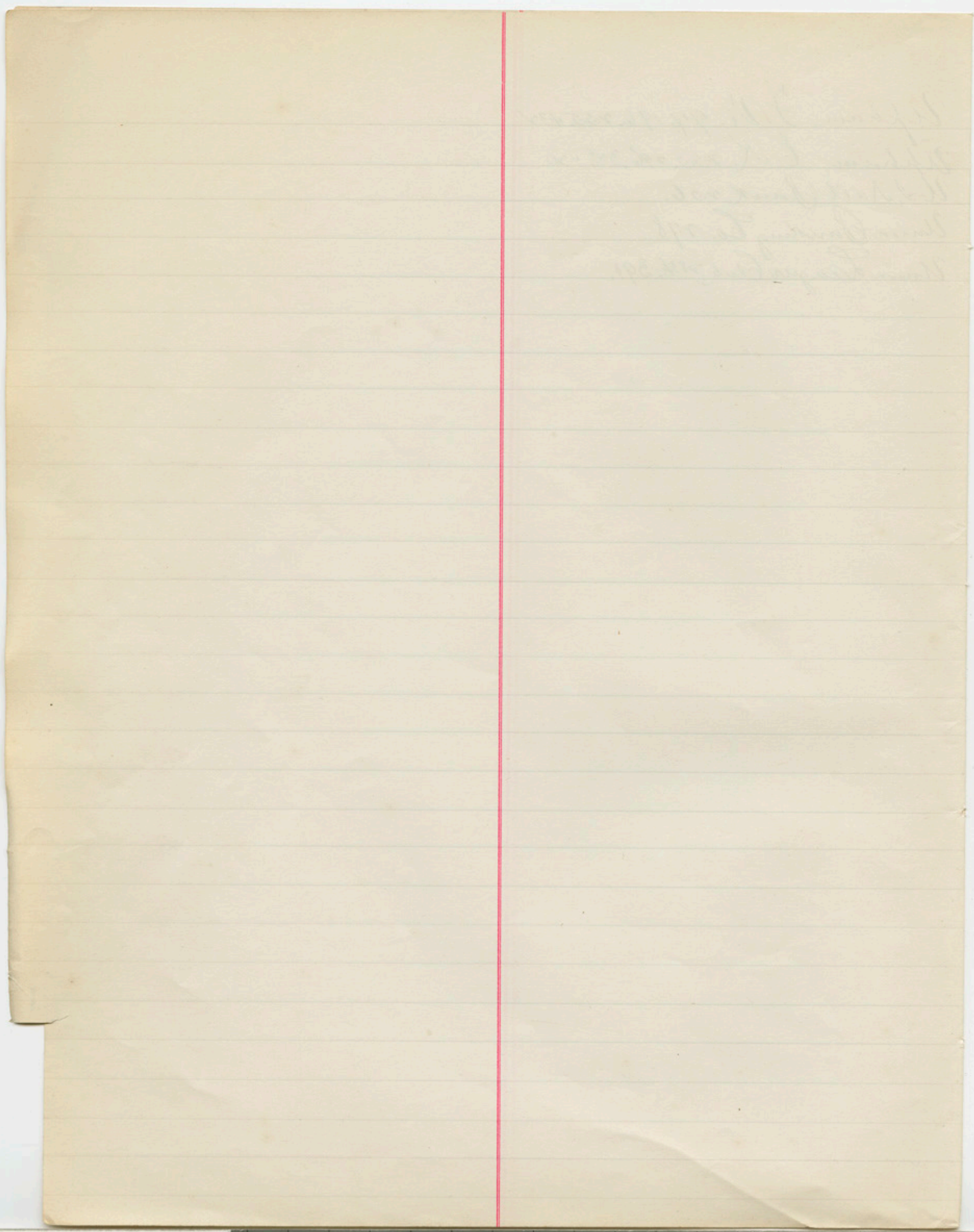

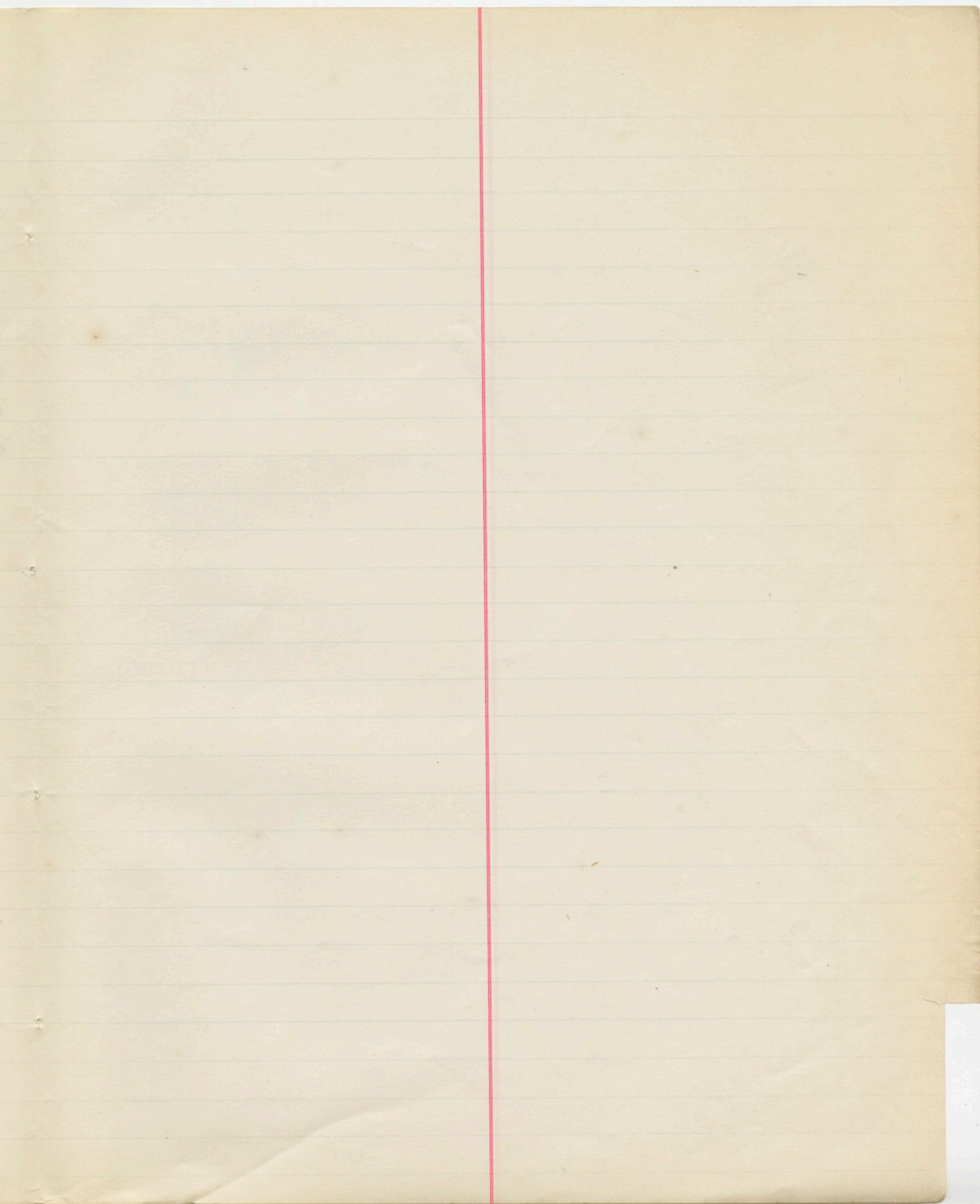

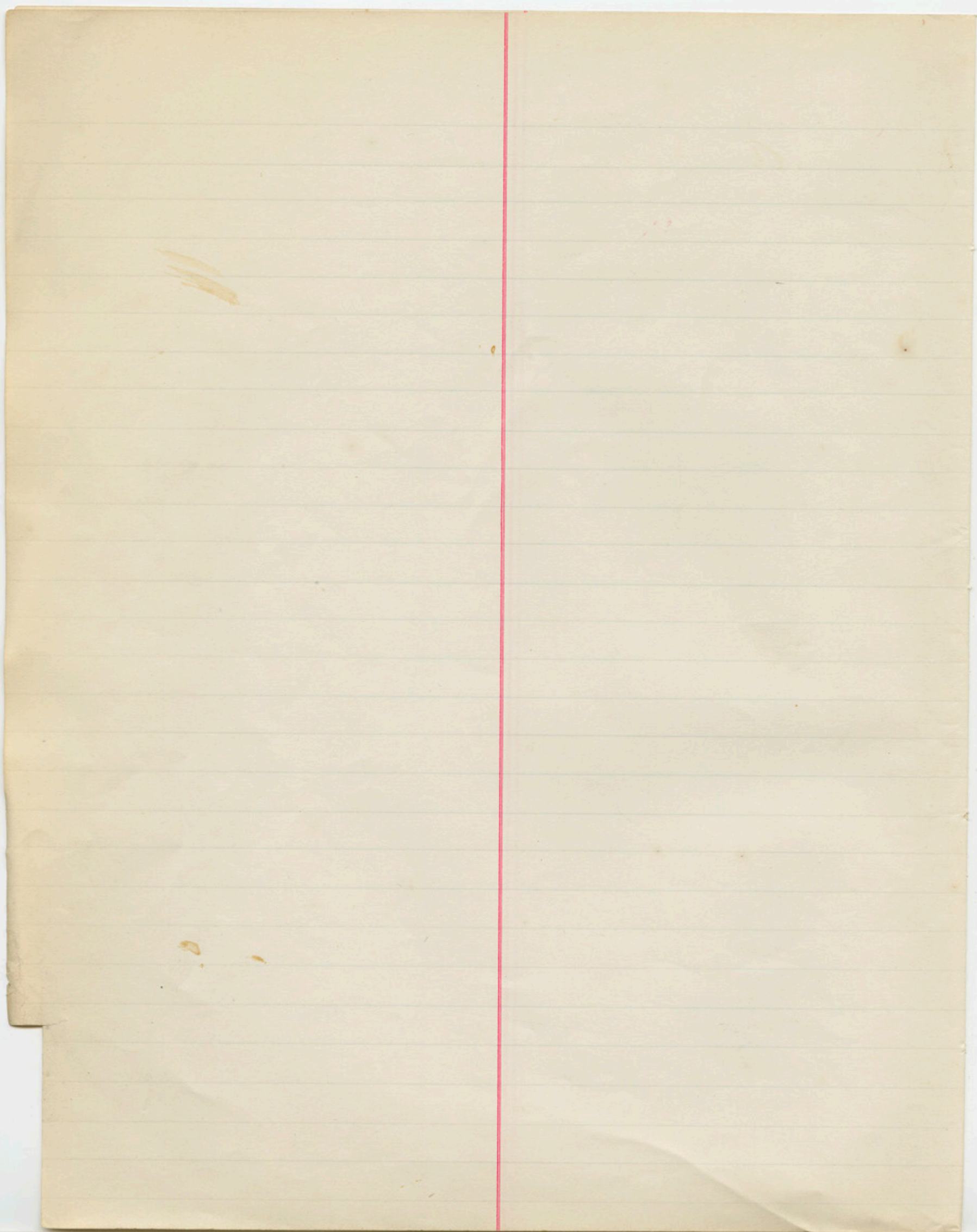

Van Rensselaer. K. 99. 100-281-338.

Venter. W. A. 100-101-102-103.-255.

"Voici" Edition of 263.

Vignaud. Henry 293.

Von Blarcom. A. L. 347. 367.

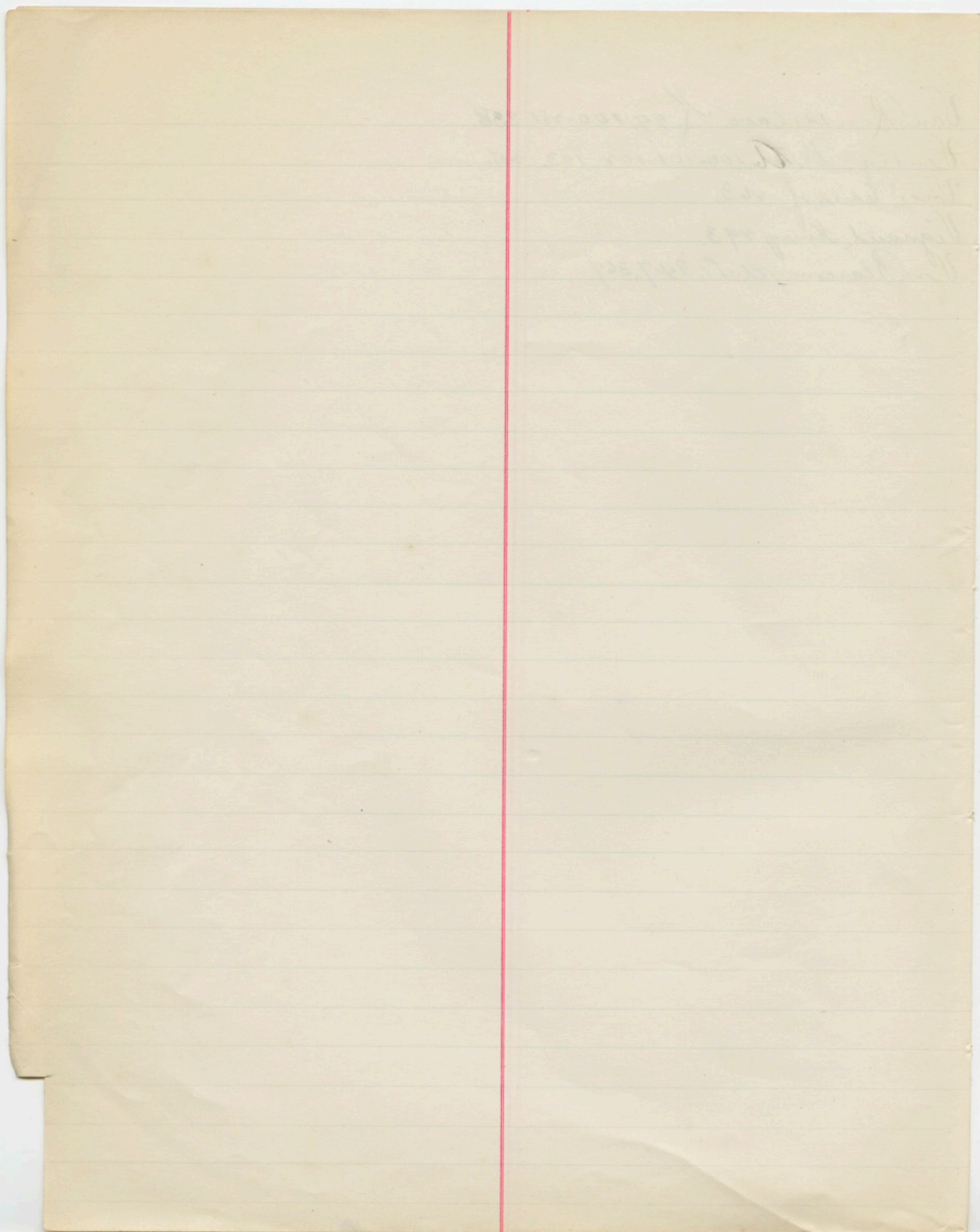

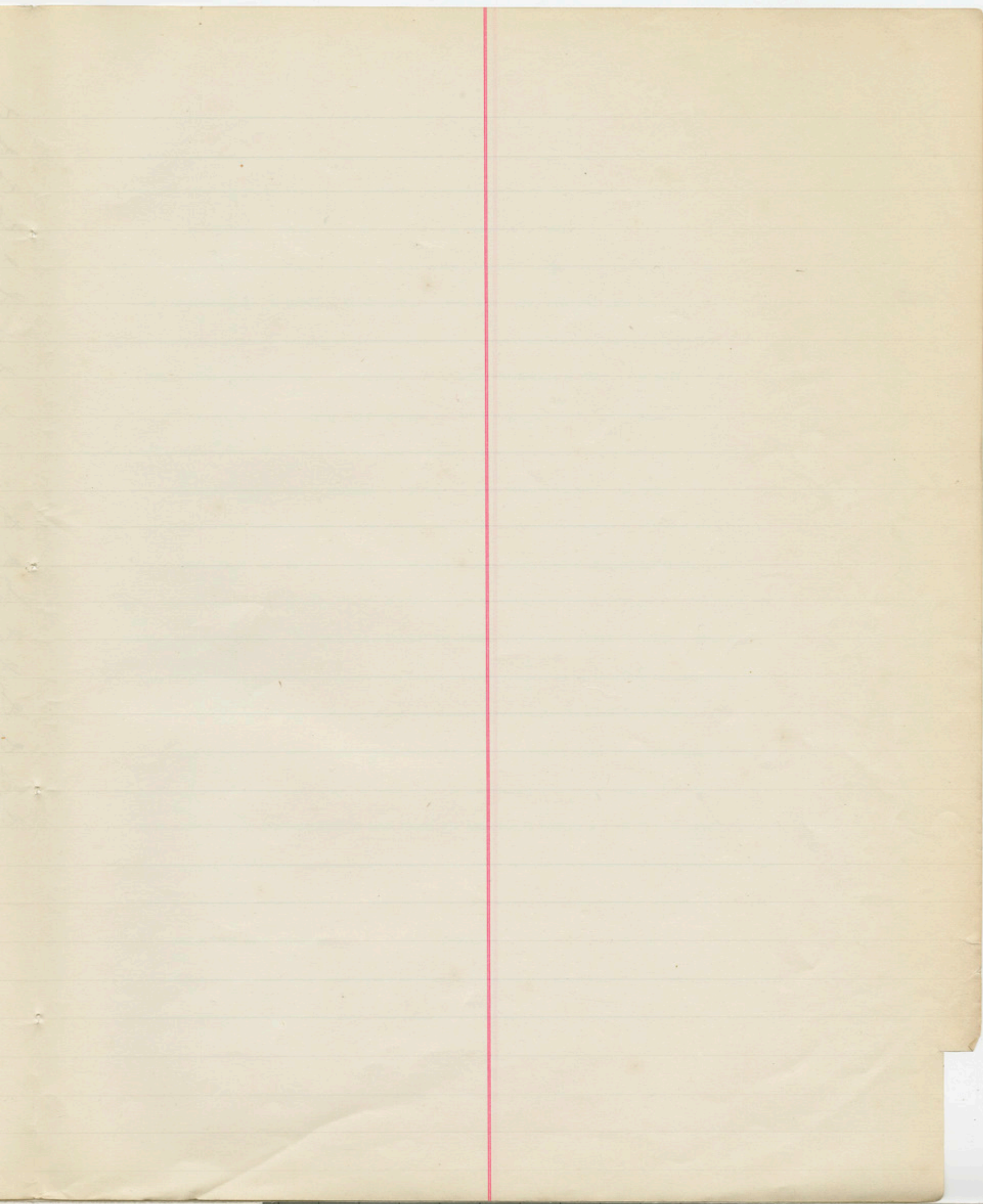

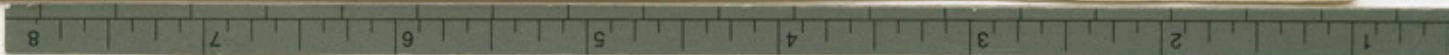
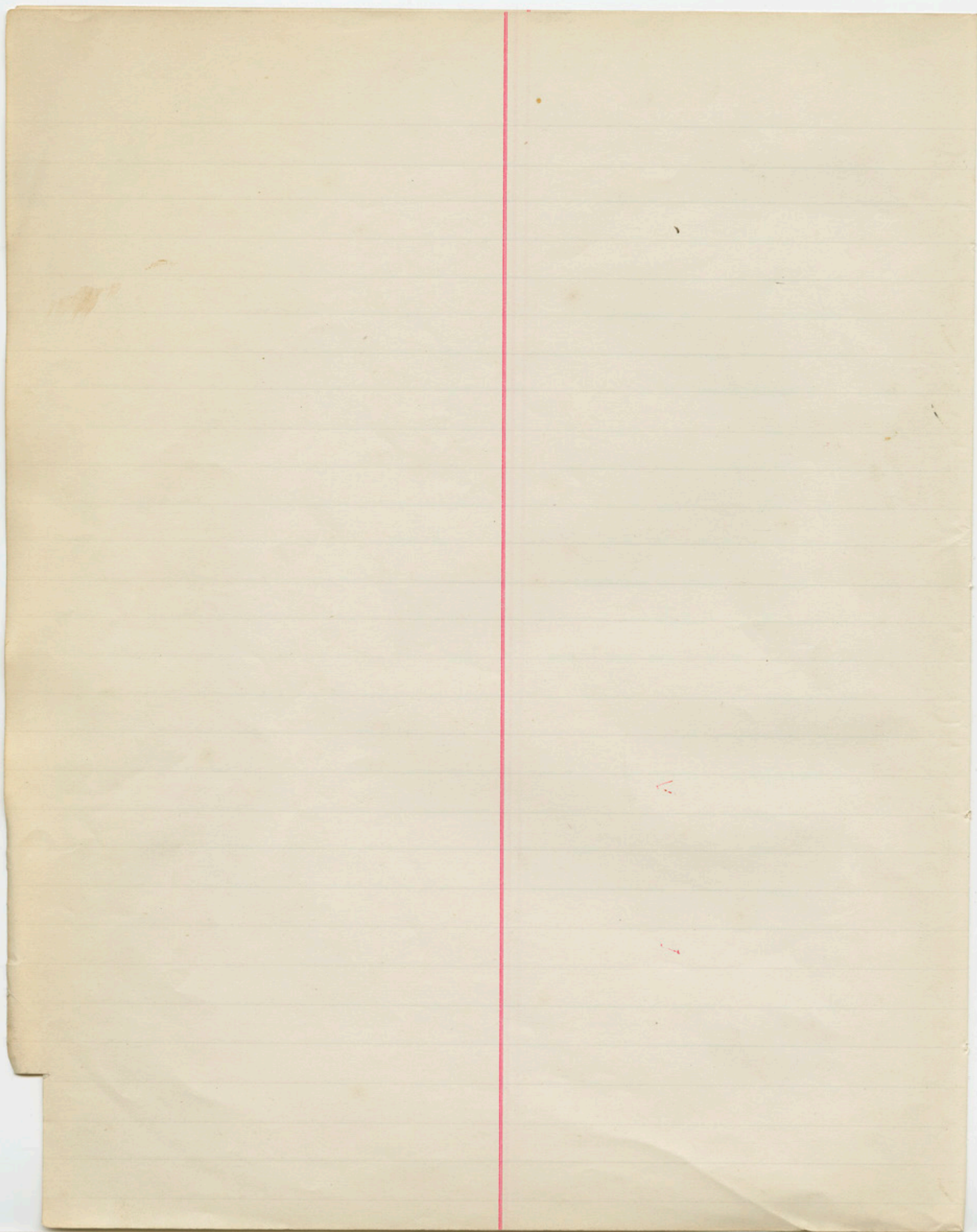

Wahle, C. F. Jr 34. 107. 196.

Wilson, J. G. 35. 105. 202

Wood, Mrs. A. 36. 203

Wilson, Mary M. 36. 492.

Wolfe, Rev. A. S. 37.

Wheeler, S. T. 38. 459.

Williams, Robt 104. 199. 252. 319. 372.

Watt, L. A. 106.

Werry, E. 108.

Wymen, Walter 108.

Wands, W. 197.

Waters, K. P. 197. 288. 396.

Wells, J. L. 198.

Whitney, E. 199. 297. 309. 348. 351.

Whittle, S. W. 200.

Wilson, E. A. 201.

Wilson, N. A. 202.

Wilson, J. M. 203.

Williams, J. J. 456.

Whittemore, L. T. 257. 416. 488.

Wallace, W. A. 260.

Norman, J. H. 261.

Williams, L. H. 270.

World's Fair, Plant & Seaport 279.

Wright, A. R. 282.

Woodman, C. W. 284. 323.

Worthington, A. S. 286. 305.

Winstock, Lubin T Co 287.

Ward, Sister Mary 288.

Warner, B. F. 300. 343. 418.

White, L. V. E. 319. 357

Whittle, May 331.

Wayland, H. L. 357. 377.

Woolworth, J. M. 381.

World's Fair, Second Quarter Convention Co. 382

Wheeler, B. S. 390.

Wright, Lenora E. 401.

Worrall, Wm. R. 431.

Wickinson, M. C. 432.

Wickersham, C. J. 435.

Wiley, John & sons 436.

Wicker, Theo. 437.

"World's Fair" Cashier of 442.

Wotherspoon, Mrs. W. W. 445.

Winthrop, W. 445.

Whitney, E. R. 491.

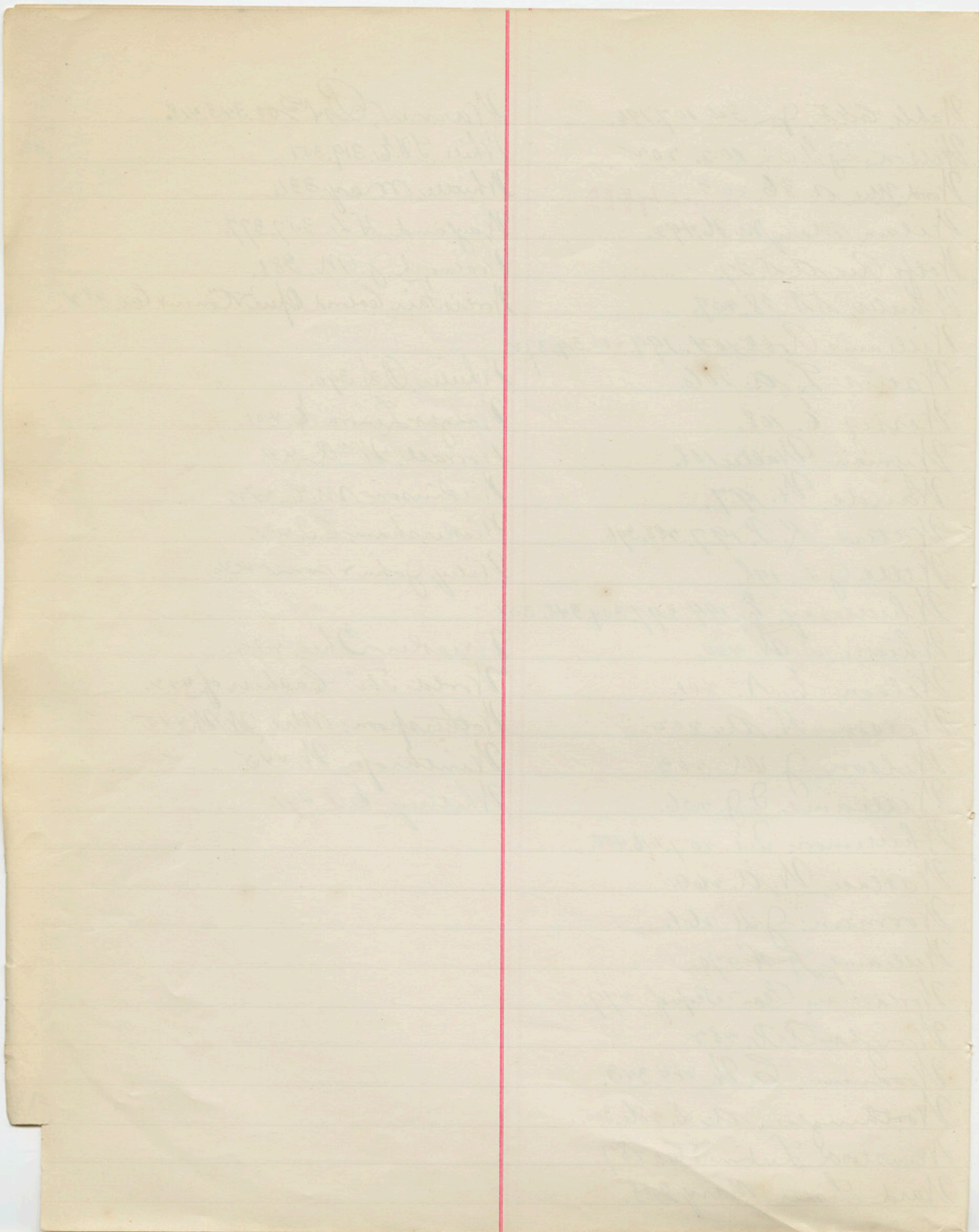

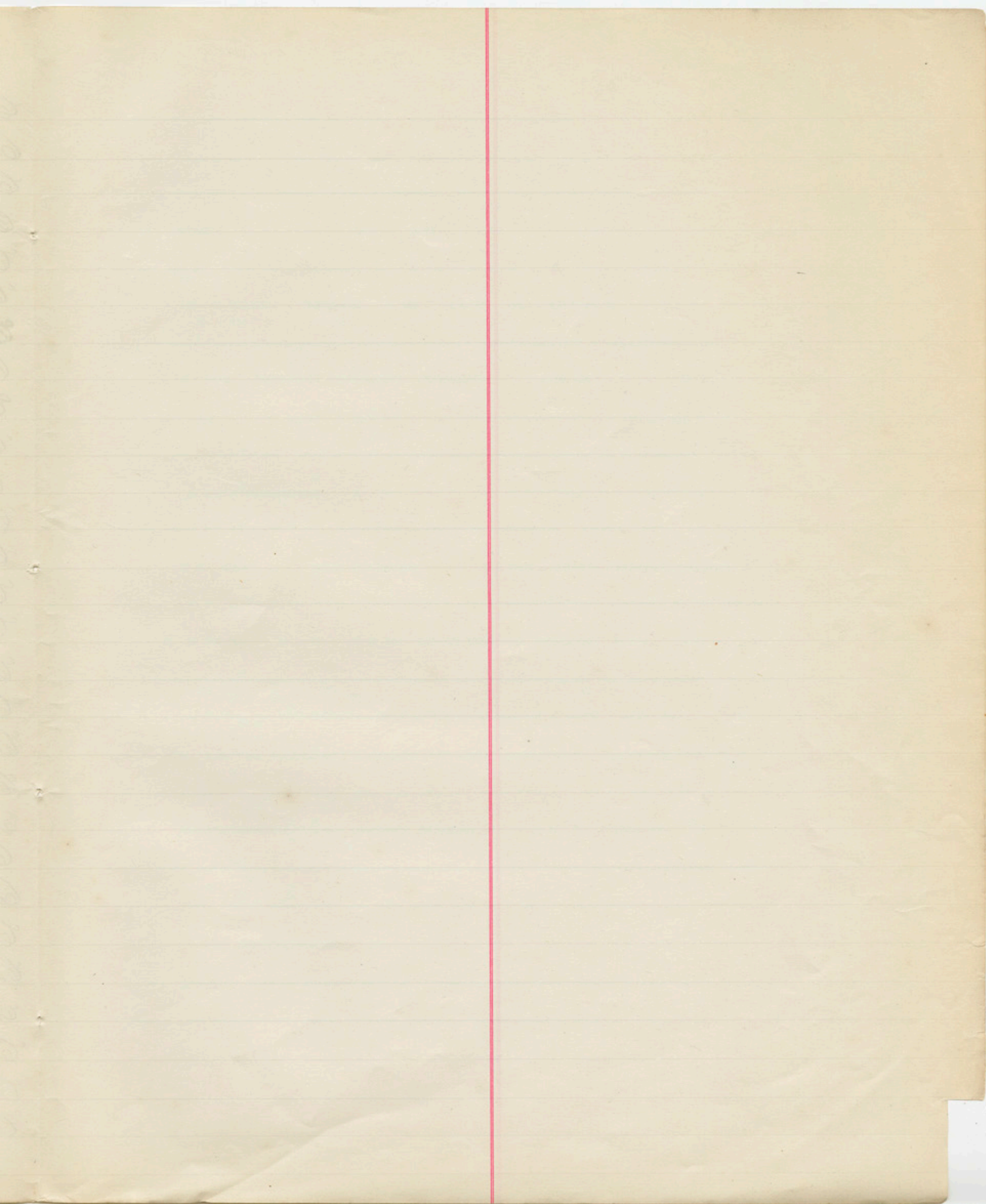

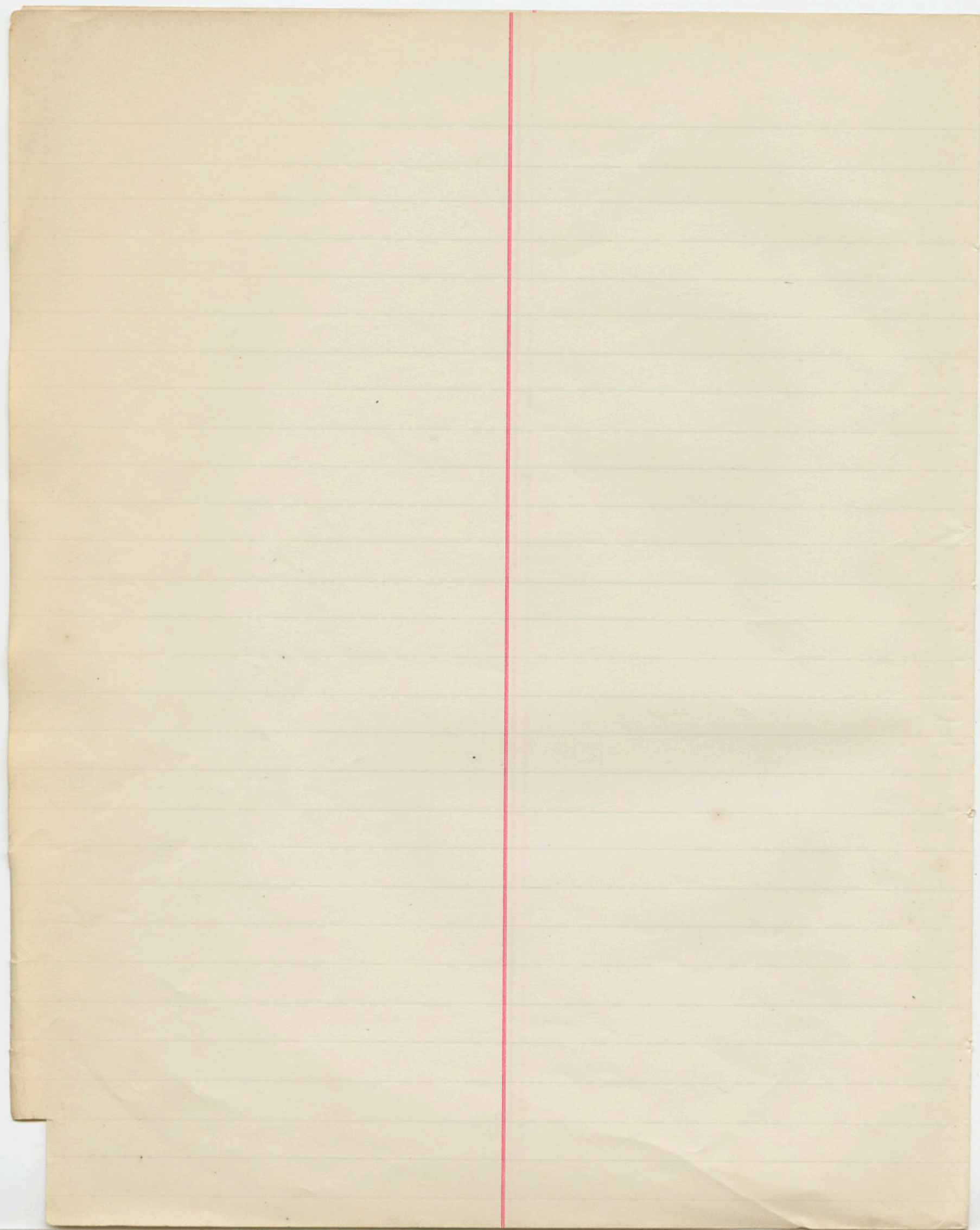

Young S. Edward. 39-40.- 104.
Yarnell, S.E. 162.

