

Volume 45

Dec. 1891 - July 1892

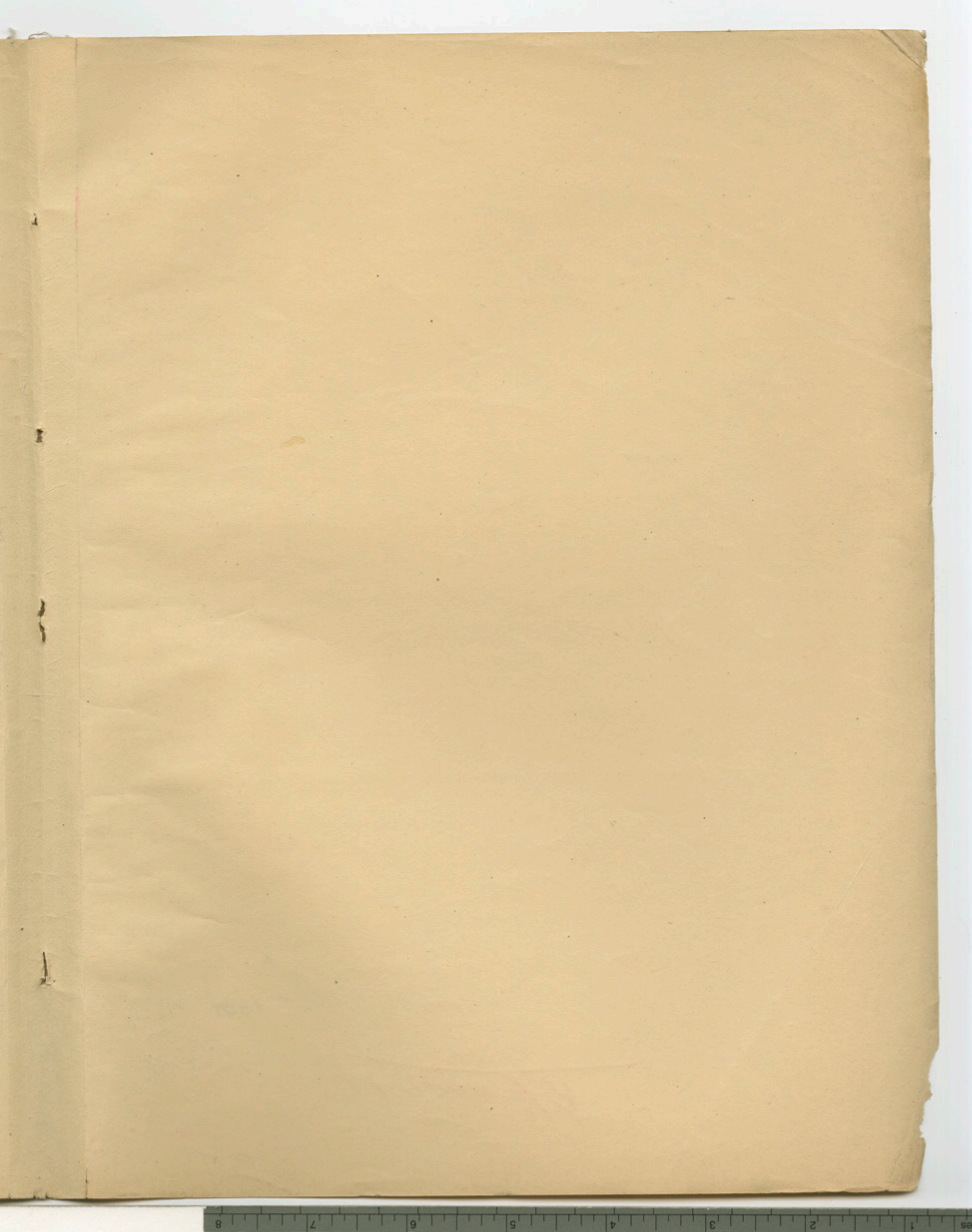





Adkinson. D. L. 43.  
Am. Miss. Acca. 24. 387  
Anderson. T. S. 189-187-  
Atterbury. W. W. 190.  
Am. Authors. Socy of 1813  
Ancient & Hon. Art. 1813  
Adams. Geo. 184  
Almy & Milne. 184  
Army Potomac Co. of 184-187  
Atkinson. E. J. 185.  
Alto, Adair 386  
Anderson. Wm. S. 386-  
Amussen. G. B. W. 472.  
Alexander & Green. 473.



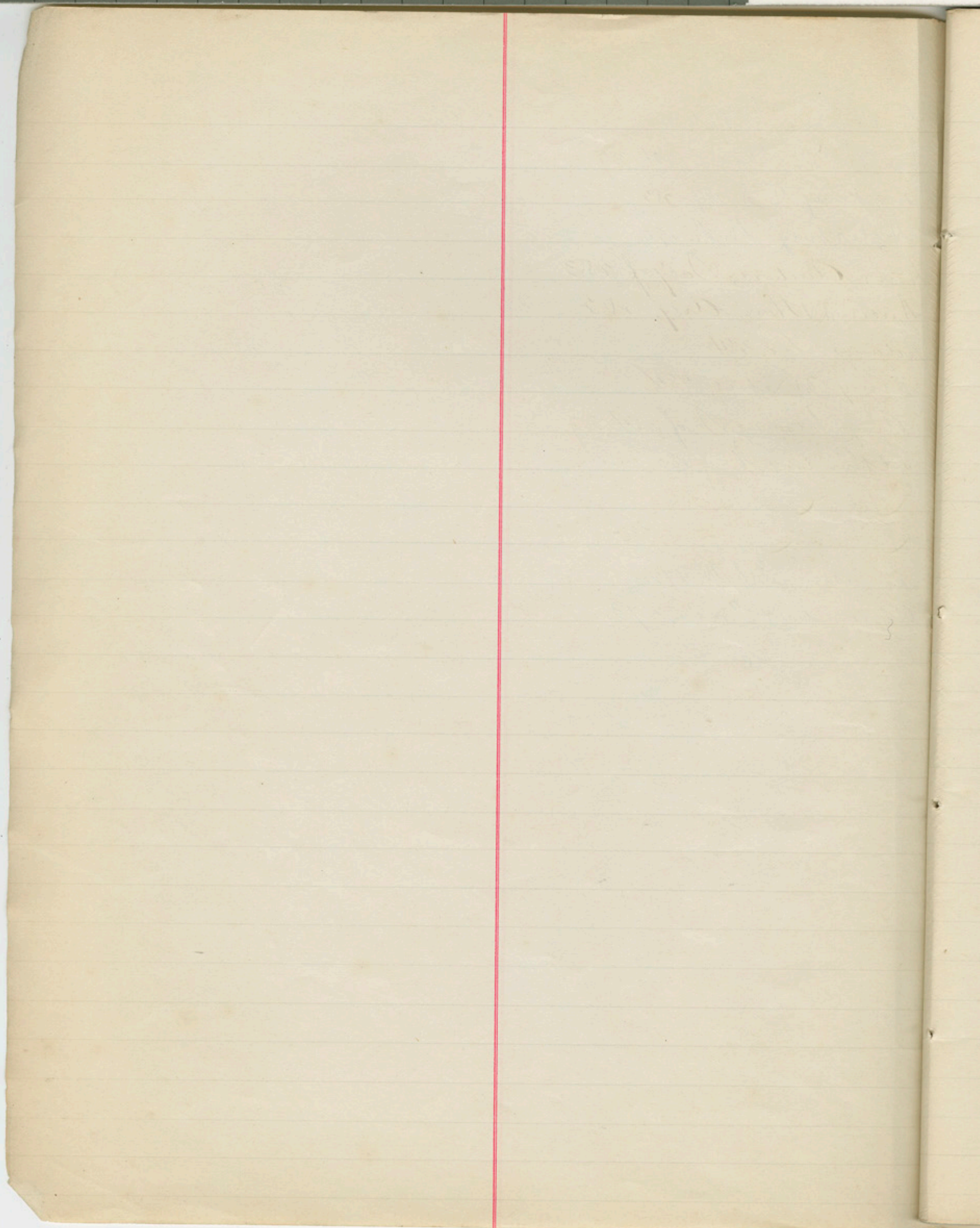



A  
B  
C  
D  
E  
F  
G  
H  
I  
J  
K  
L  
M  
N  
O  
P  
Q  
R  
S  
T  
U  
V  
W  
X  
Y  
Z





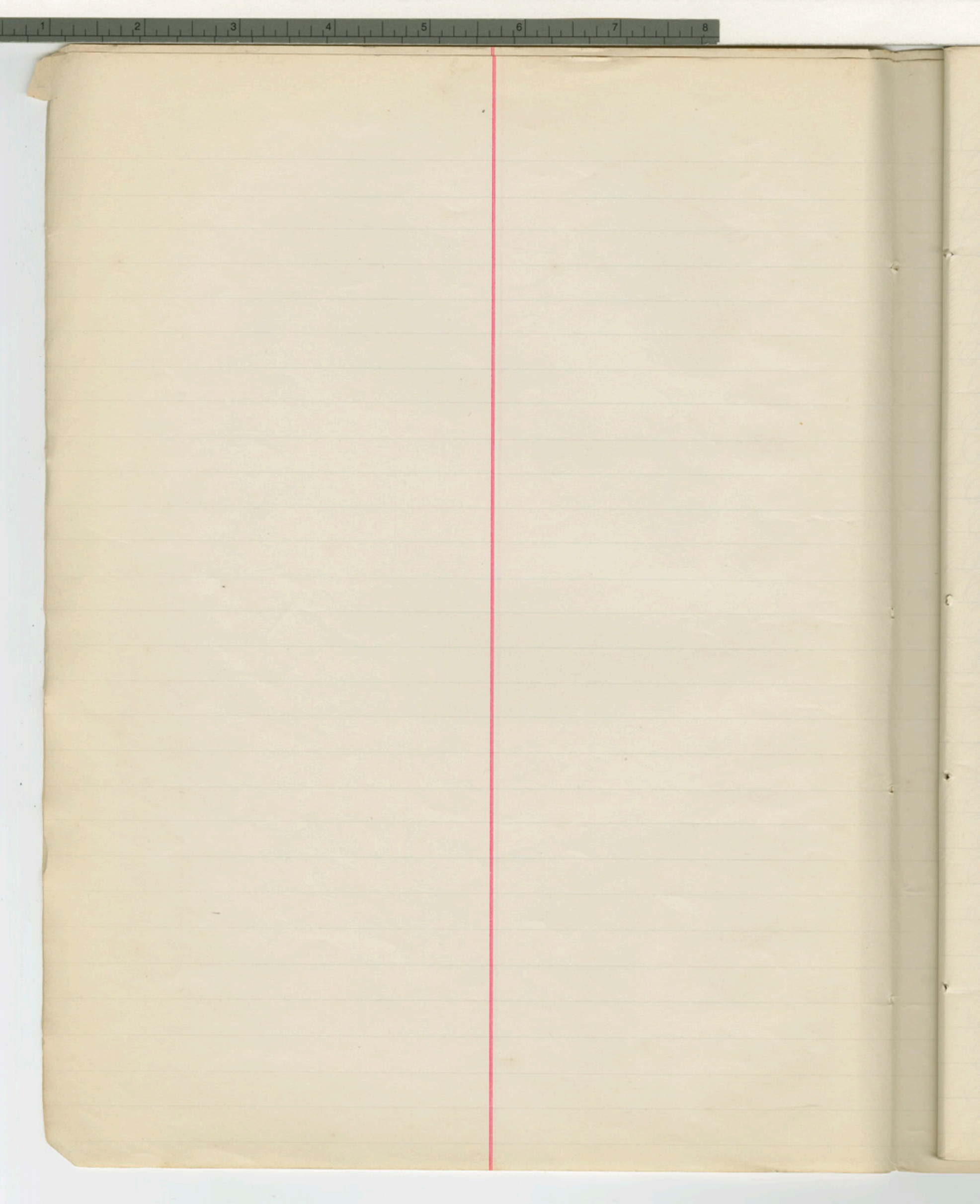







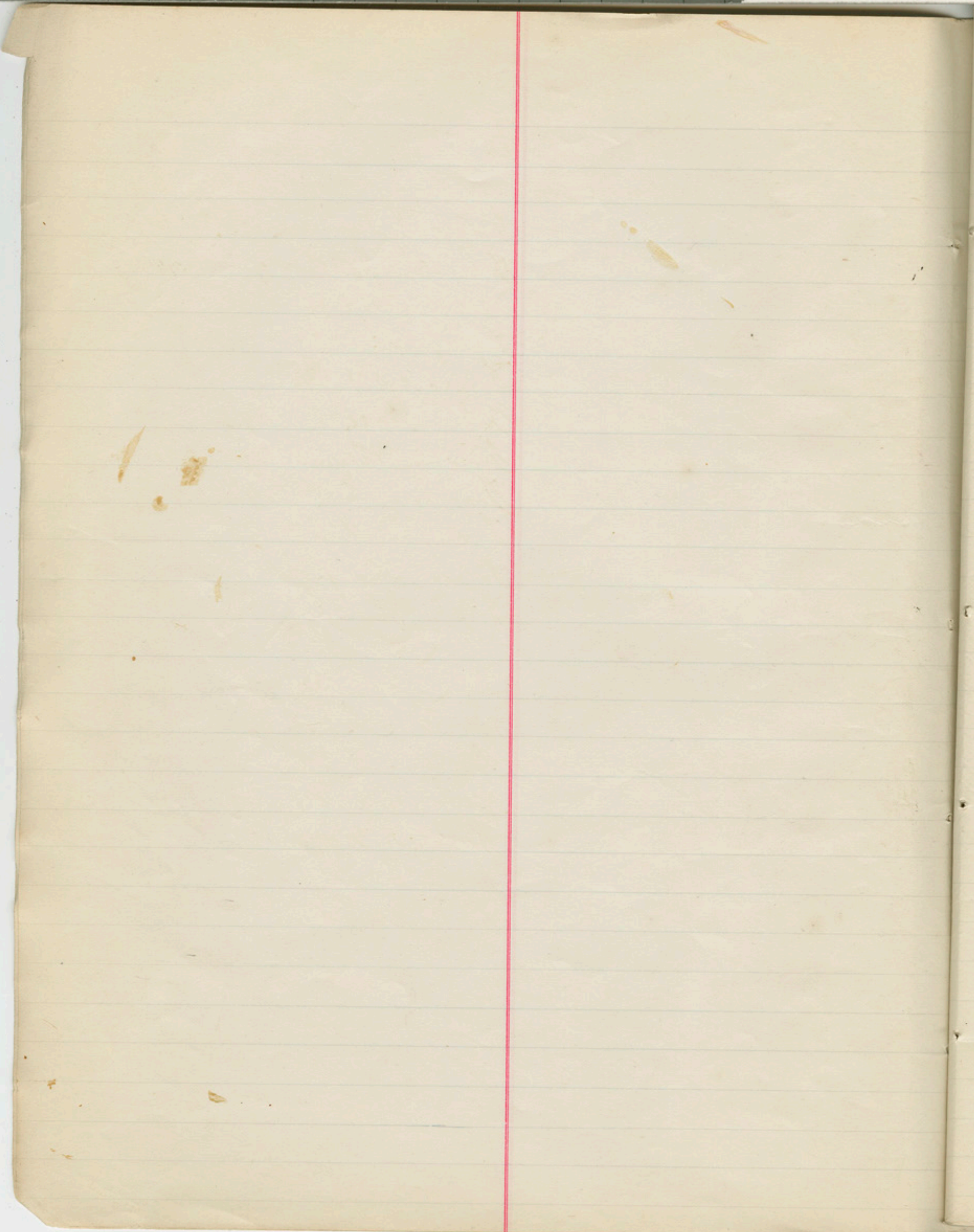
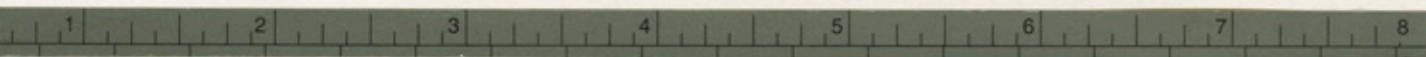

*[Handwritten text in cursive script, partially visible on the right edge of the page.]*



Carson L. F. 135, 136.

Gurnell. K. A. 26.

Reck. Geo. S. 395-402.  
7-197-289-393-394

Gray J. 48.

Howen. H. C. 28.

Parvity. A. 28.

Parrows. J. H. 29.

Powdoin College. 30.

Pacheller Lind. 31-474.

Board of Trade 31.

Peaschard C. A. 32, 388-

Prush. Geo. W. 33.

Pere College. Statement of 34-193

Crown. E. F. 37-195.

Barstow. A. C. 133, 199

Holden. W. W. 133

Ball. T. S. 134-199-

Porden. M. C. D. 137.

Poocock F. R. 138.

Berry M. C. 139.

Bliss. J. N. 139.

Garnum. W. H. 191

Baldwin H. J. 192-

Gardman. L. C. 193

Parrows. W. M. 194.

Gayer. W. H. 196-291-

Brown W. A. B. 196.

Blackwood. J. H. 196

Bishop. N. L. 198.

Pushell. W. 198

Gaskin. C. H. 200.

Gacy. J. R. 201.

Druggen. Isabella. 285-475-

Pachyder. J. B. 286-287-295-395-

Dairf. A. 287-

Bridgman. H. A. 288-

Finger. D. J. 290-

Bonne. Theo. 291-293

Powdoin Alumni Assn. 291-

Boydton. C. M. 292-389-476-477

Baker. E. A. 293-

Jacon. Henry 294.

Sater. C. E. 390-

Reck. Geo. S. 391

Over Chardon 391-

Garrow. L. N. 392

Garnard L. A. 392

Gastrolley. Aug 475.

Gower. L. E. 476.

Britton. W. F. 476.

Reck. A. C. 477.

B  
C  
D  
E  
F  
G  
H  
I  
J  
K  
L  
M  
N  
O  
P  
Q  
R  
S  
T  
U  
V  
W  
X  
Y  
Z



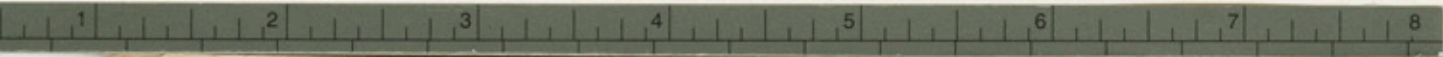

June 11. 1888

Went to the

field at 10

o'clock and

found the

plants in

the field

very much

in flower

and the

leaves were

very green

and the

flowers were

very small

and the

leaves were

very green

and the

flowers were

very small

and the

leaves were

very green

and the

June 12. 1888

Went to the

field at 10

o'clock and

found the

plants in

the field

very much

in flower

and the

leaves were

very green

and the

flowers were

very small

and the

leaves were

very green

and the

flowers were

very small

and the

leaves were

very green

and the



Campbell, Henry 36.

Campbell, A. 35.

Campbell, J. 34. 35. 36.

Campbell, J. 35.

Campbell, J. 36. 37.

Campbell, J. 38.

Campbell, J. 39.

Campbell, J. 40.

Campbell, J. 41.

Campbell, J. 42.

Campbell, J. 43.

Campbell, J. 44.

Campbell, J. 45.

Campbell, J. 46.

Campbell, J. 47.

Campbell, J. 48.

Campbell, J. 49.

Campbell, J. 50.

Campbell, J. 51.

Campbell, J. 52.

Campbell, J. 53.

Campbell, J. 54.

Campbell, J. 55.

Campbell, J. 56.

Campbell, J. 57.

Campbell, J. 58.

Campbell, J. 59.

Campbell, J. 60.

Campbell, J. 61.

Campbell, J. 62.

Campbell, J. 63.

Campbell, J. 64.

Campbell, J. 65.

Campbell, J. 66.

Campbell, J. 67.

Campbell, J. 68.

Campbell, J. 69.

C  
D  
E  
F  
G  
H  
I  
J  
K  
L  
M  
N  
O  
P  
Q  
R  
S  
T  
U  
V  
W  
X  
Y  
Z







Cowley, Henry J.  
Carnegie, A. 35.  
Cecord, Saml. 36. 201  
Cecilin, J. D. 38.  
Cecilia, T. S. 39-96-  
Cuddey, W. B. 39.  
Clarkson, J. V. D. 40  
Caryl, C. E. 40.  
Cecilia, C. H. F. 402. 205  
Calitain, Martin 140  
Clark, S. J. H. 140-397  
Colyer, F. F. 141.  
Crawford, G. S. 200.  
Croft, W. J. 203.  
Columbia River Cent. Cl. 203  
Chapman, W. C. 204.  
Con. Club. 205.  
Chase, G. A. 205.  
Carson, J. M. Jr. 257.  
Congregationalist 288  
Cever, V. Henry M. 296-398-  
Chittenden, C. S. 297  
Coombe, C. W. 298  
Chris: Columbus Mon. Assn. 299  
Curtis, Wm 20300.  
Cott, L. H. 396-478-  
Clemens, H. J. 399-  
Cornell, Wm S. Jr. 399.  
Chamberlin, Mary E. 479.

Culver, S. M. 479  
Cardinal. M. 479.  
Culver, Morton 480.  
Cutter, E. F. 481.  
Cottage City, Summer Conference, 482.  
Cru. Thos K. 483.

C  
D  
E  
F  
G  
H  
I  
J  
K  
L  
M  
N  
O  
P  
Q  
R  
S  
T  
U  
V



*[Faint, illegible handwriting on the left page]*

*[Faint, illegible handwriting on the right page]*



D  
E  
F  
G  
H  
I  
J  
K  
L  
M  
N  
O  
P  
Q  
R  
S  
T  
U  
V

James W. 403-

James W. 400-

James W. 403-

James W. 403-

James W. 403-

James W. 403-

James W. 403-

James W. 403-

James W. 403-

James W. 403-

James W. 403-

James W. 403-

James W. 403-

James W. 403-

James W. 403-

James W. 403-

James W. 403-

James W. 403-

James W. 403-

James W. 403-

James W. 403-

James W. 403-





Sa  
Sa  
Sa  
Sa  
Sa  
Sa  
Sa  
Sa  
Sa  
Sa  
Sa  
Si  
Si  
So  
So  
So  
Su  
Su  
Sur  
Sux  
San



Davis F.M. 41-403-  
Deane L. 42-400-  
Danner John 43.  
Drexel Morgan & Co. 44. 303-304. 401-  
Davis W.A. 45  
Dew W.P. 45.  
Dodge G.M. 46. 406-7-8  
Daniel Wm 142-145.  
Dougherty Mr. 143.  
Sumont J. 144  
Doper E. 409-  
Davis John H. 410.  
Davidson W.L. 411-402-484-  
Dalzell James S. (priest) 301-  
Diegel Robert 302-403  
Dempsey J.D. 302  
Dellont Geo. E. 305-306-  
Dapray J.A. 307-  
Durya F.P. 308.  
Durrean Geo. H. 308.  
Durand Ella 403-  
Duxel Harry & Co. 485.  
Davis Jefferson, Account of marriage of 2.

D  
E  
F  
G  
H  
I  
J  
K  
L  
M  
N  
O  
P  
Q  
R  
S  
T  
U  
V  
W  
X  
Y  
Z





[Faint, illegible handwriting on the left page]

[Faint, illegible handwriting on the right page]



E  
F  
G  
H  
I  
J  
K  
L  
M  
N  
O  
P  
Q  
R  
S  
T  
U  
V

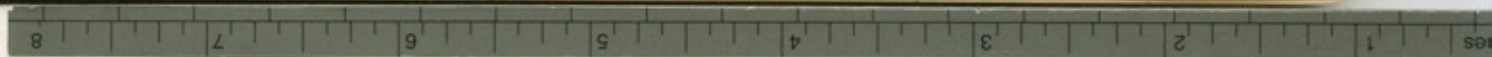



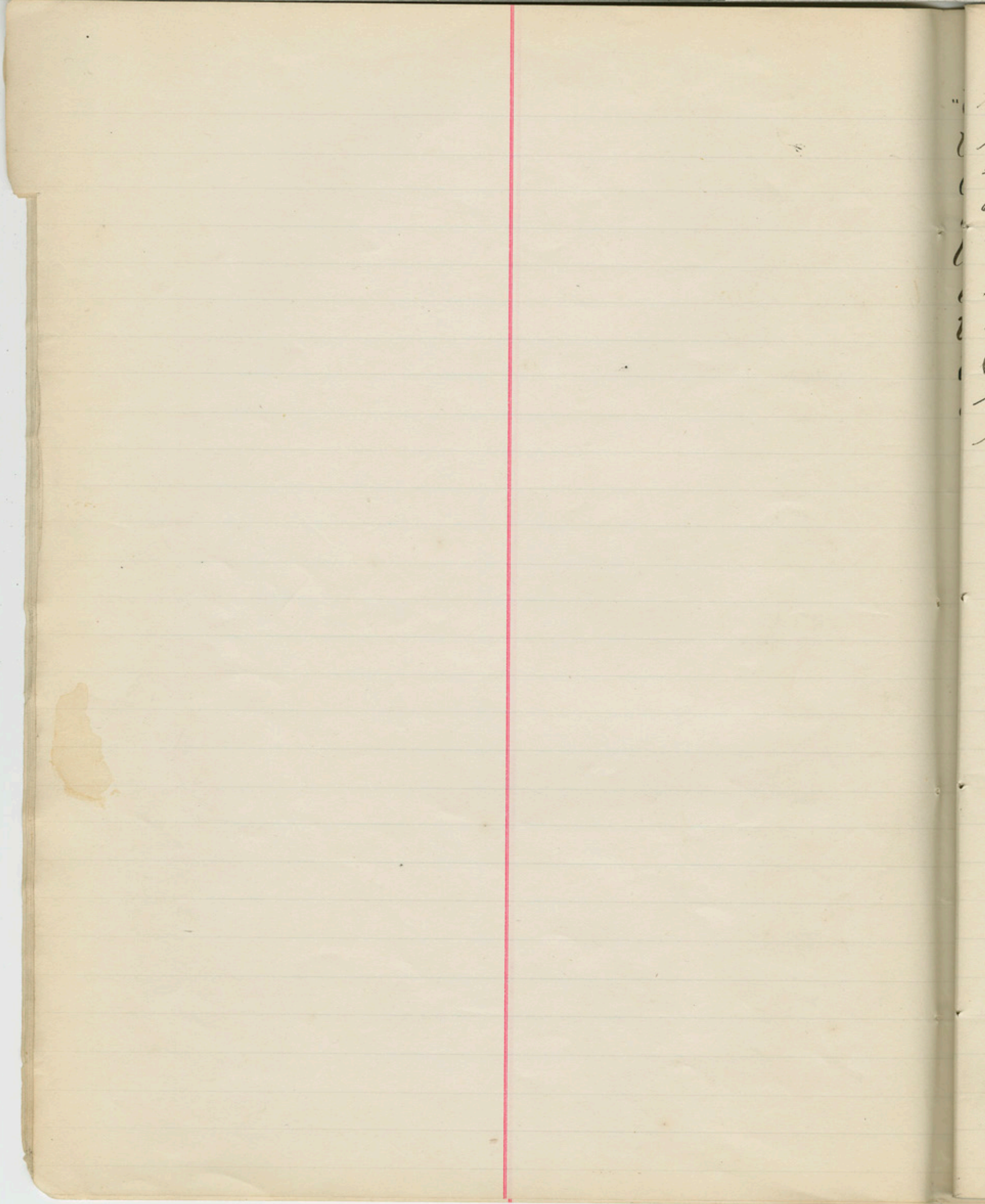



Erbaugh, S. O. 47-212-

Eckins, D. B. 126-309-310-313-485.

Ellis, J. F. 146-487.

Ensign, F. G. 147.

Ernest, C. H. 413-

Egan, J. A. 311-

Elison, S. D. 314

Elmer, G. D. 315-

Ewing, Rev. J. R. 404-486.

Eddy, R. C. 486

E  
F  
G  
H  
I  
J  
K  
L  
M  
N  
O  
P  
Q  
R  
S  
T  
U  
V  
W  
X  
Y  
Z





Handwritten notes in cursive script, mostly illegible due to fading. The text appears to be organized into a list or series of entries, possibly related to a scientific or historical record. Some legible fragments include "The first", "The second", and "The third".



Handwritten notes in cursive script, likely bleed-through from the reverse side of the page. The text is arranged in approximately 12 horizontal lines across the upper half of the page.

F  
G  
H  
I  
J  
K  
L  
M  
N  
O  
P  
Q  
R  
S  
T  
U  
V  
W  
X  
Y  
Z





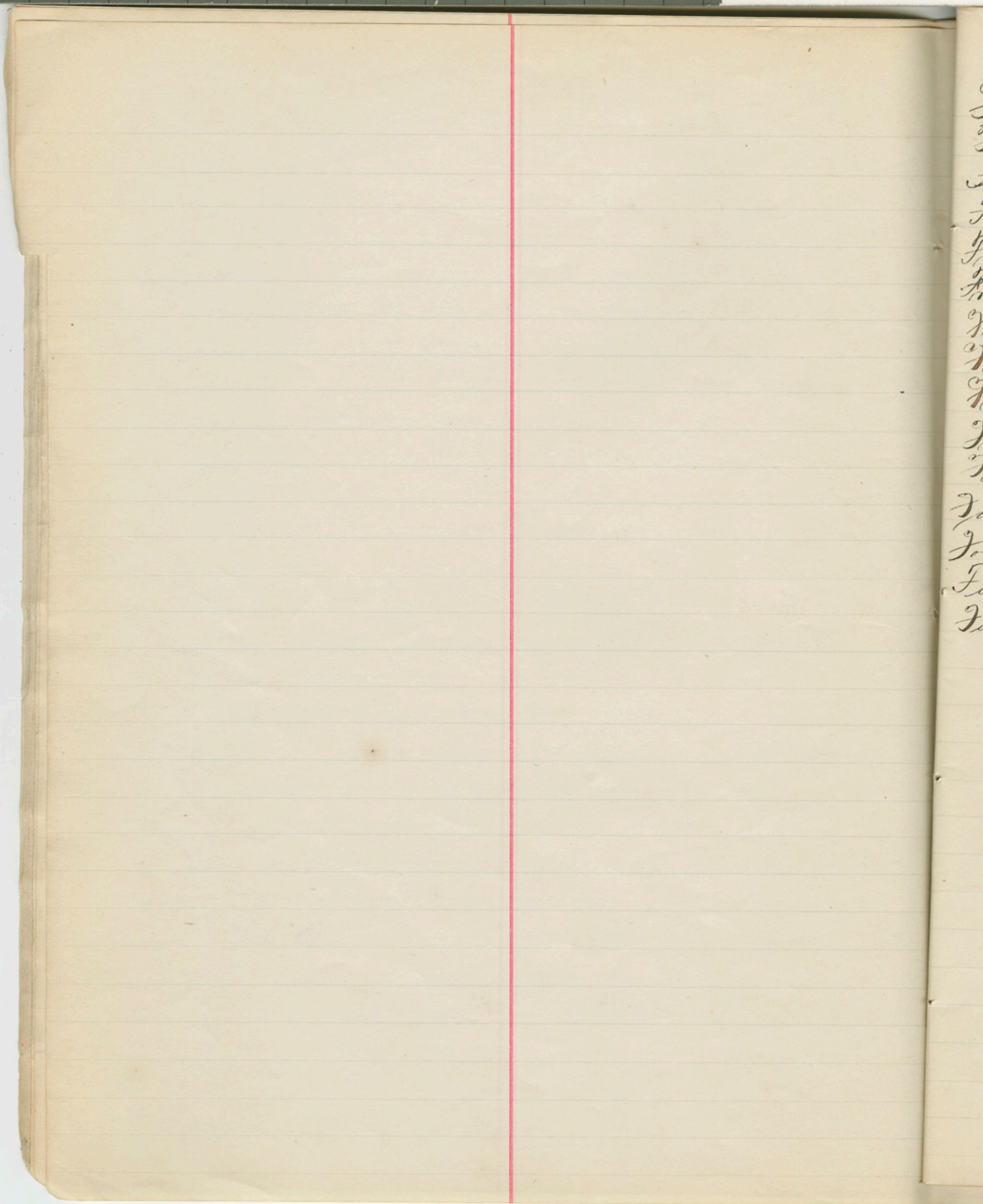



Junk. D.K. 48.-149.-v14. 405-

Kissell. H.B. 49.

Farnham. W.H. 148.

Fallett J.L. 150-

Frisbie Jos. B. 150-

Frear. C.A. 151.-217

Francisco T.C. 415-

Foster Chas. 415

Frank R. T. 216

German's Green. 314.-315-

Good L.R. 315.

Hausher, E.L. 404.

Foster. H. D. 405.

Fink J.C. 406-

Fuller. Rev. M.D. 406-

F  
G  
H  
I  
J  
K  
L  
M  
N  
O  
P  
Q  
R  
S  
T



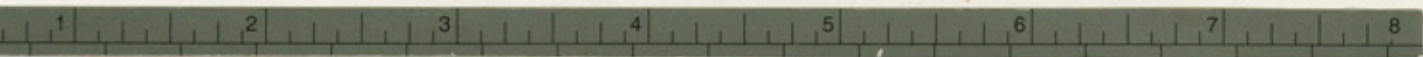

*[Faint, illegible handwriting visible through the paper, likely from the reverse side. The text appears to be organized in a list or table format.]*



G  
H  
I  
J  
K  
L  
M  
N  
O  
P  
Q  
R  
S  
T



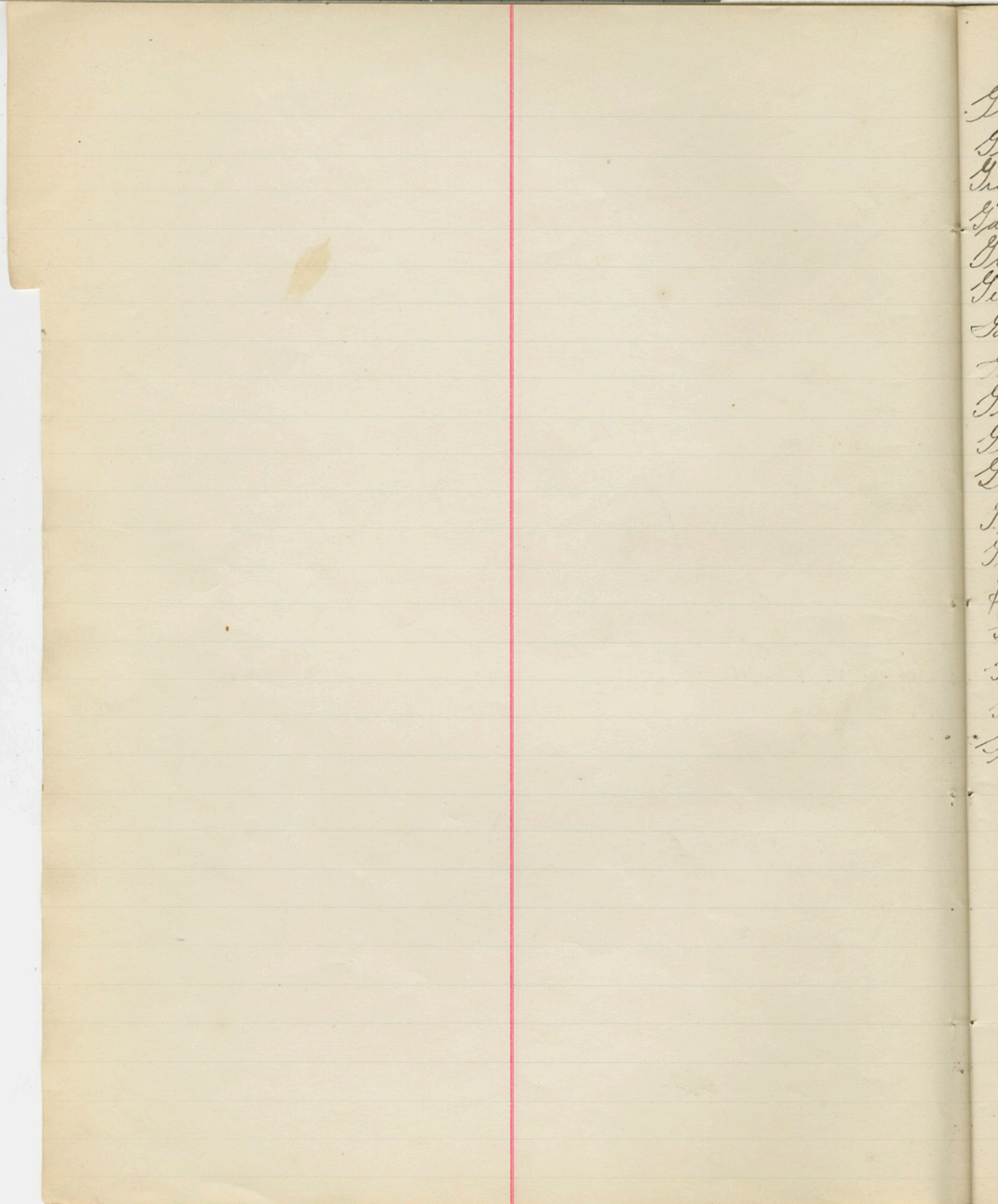

*[Faint, illegible handwriting visible along the right edge of the page, likely from the reverse side.]*



Graham Robt. 49.

Gray G. E. N. 50.-52.

Gray. May<sup>th</sup> Bissie 50.

Gas Pacific 51.-153.-257-339-434-

Grant Post. 52<sup>1/2</sup>-154.-218-316-408

Gibson. N. A. 151

Gould G. J. 152

Lutherie H. D. 152

Greene. F. V. 152. 218

Geisel Geo. 153.

Grosbeck O. W. 218.

I. A. R. Mission. City of N. Y. 219.

Liechman. W. F. 220-

Hilmore J. R. 240.-

Grant Monument. 221.

Hilmore. R. A. 316-317-

Gray. James 316-408.

Griffith. Geo. W. 407-

G  
H  
I  
J  
K  
L  
M  
N  
O  
P  
Q  
R  
S



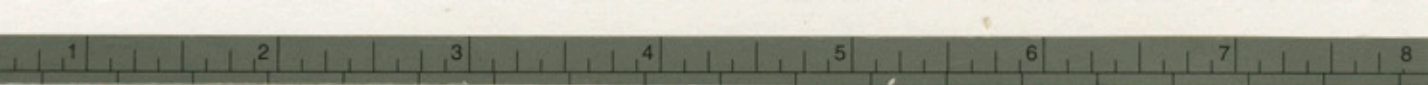

*[Faint, illegible handwriting visible through the paper, likely from the reverse side. The text appears to be organized in a list or table format with multiple columns.]*











Howard John. ~~53~~ <sup>Removed by E.H.B. auth. H.S.H.</sup> 158<sup>1/2</sup> - 159<sup>1/2</sup> - 160 - 323  
 Howard Mrs J. W. 54<sup>1/2</sup> - 158 - 159 - 226 -  
 Howard O.C. 55. 60 - 409 - 110  
 Howard Jessie 56 - 223 -  
 Howard C.L. 56<sup>1/2</sup> - 157<sup>1/2</sup> - ~~444~~ <sup>Removed by E.H.B. auth. H.S.H.</sup>  
 Howard H.G. 57. 228 - 229 - 320 - 410  
 Howard Mrs. O.C. 57<sup>1/2</sup> - 410<sup>1/2</sup>  
 Howard W.H. 58,  
 Hazard H. 59.  
 Hughes R.P. 59.  
 Hunter R. 60.  
 Harard J.G. 60.  
 Hall M.J. 61.  
 Hartford Life Ins Co. 61.  
 How. J.F. 62.  
 Haugh A.L. 63.  
 Huntington. C.P. 64.  
 Hain. J.K. 65.  
 Herr. C.C. 66.  
 Hyzorey 67.  
 Hill H. C. 68.  
 Hayes W.M. 69  
 House, Com Offins. Cent. 69.  
 Hall. Geo. A. 155 - 231 - 326 - 327  
 Howard H.S. 156 - 222 - ~~224~~ - 321 - 412  
 Howard J.W. 158 - 226<sup>1/2</sup> - 322 -  
 Haughey, Mrs. 159.  
 Howard C.H. 225 - 318 - 319 - 411  
 Howard F.G. 227. 320<sup>1/2</sup> - 408 -

Howard C. 230 - 411<sup>1/2</sup>  
 Hastings Wm H. - 232 -  
 Raymond Henry 233.  
 Hadey H.H. 234 - 320<sup>1/2</sup> - 325 -  
 Henry J.V. 234  
 Howard Sect. Pr. 234<sup>1/2</sup>  
 Howard University 324 - 325 -  
 Haux Perkin 325.  
 Harris. C.W. 326.  
 Harlock Chas 326.  
 Harris and Ryerson, 328 - 329 -  
 Hitchcock J. 329 - 334  
 Hily. A. V. 330 -  
 Hammond, C.M. 331 -  
 Harrington, H.T. 332  
 Hovey, J.L. 333 -  
 Hubbell, T. 413.  
 Hyde Wm SEN. 414  
 Hillman, C.H. 414.  
 Hinman, H.H. 415.

H  
 I  
 J  
 K  
 L  
 M  
 N  
 O  
 P  
 Q  
 R





*[Faint, illegible handwriting on lined paper, possibly bleed-through from the reverse side. The text is mirrored across the central red line.]*





I  
J  
K  
L  
M  
N  
O  
P  
Q  
R



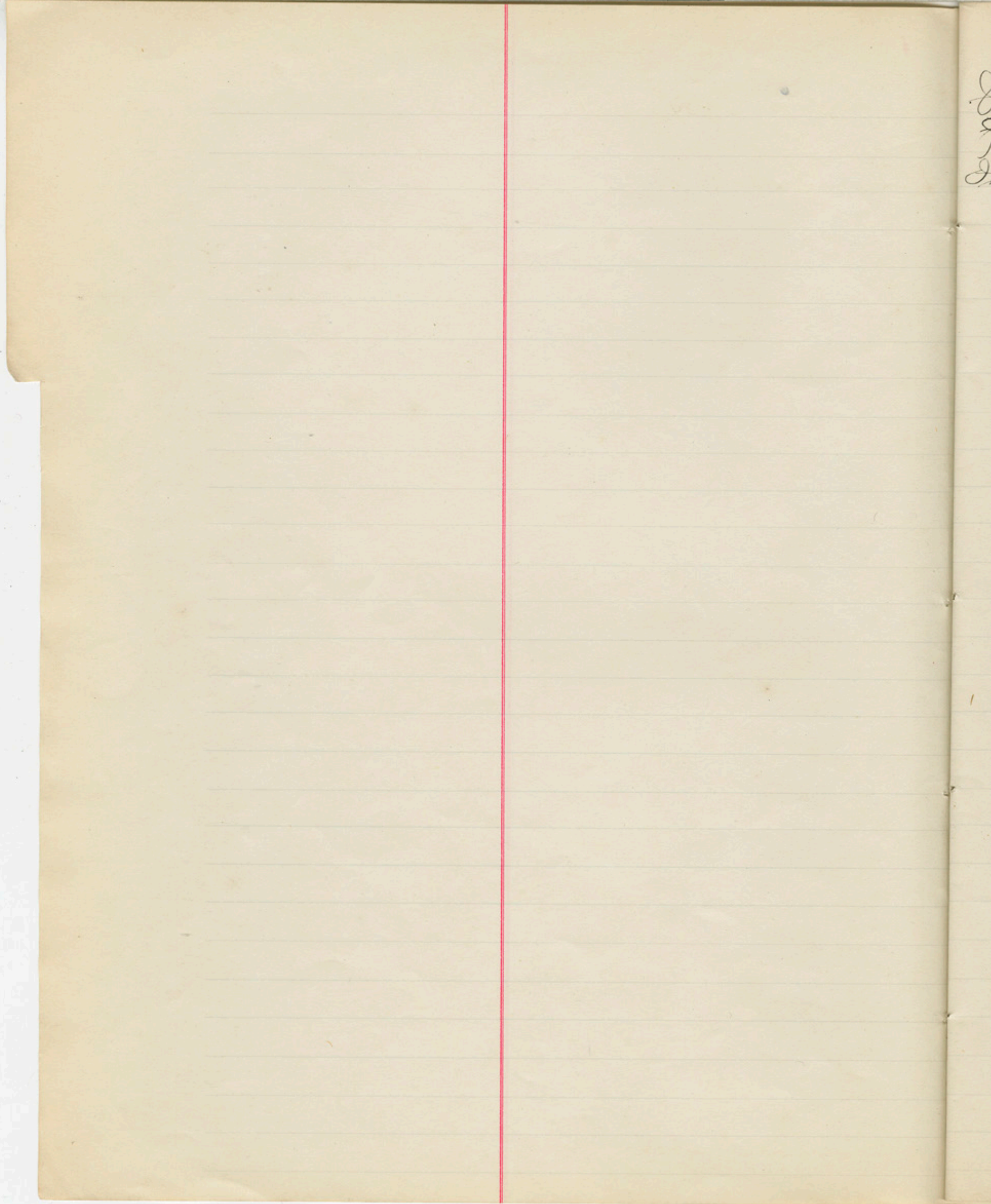



Insch. G. 70-71-234-235-335-336-416-  
Ingram. T. H. 159.  
International Nav. Co. 334-

I  
J  
K  
L  
M  
N  
O  
P  
Q



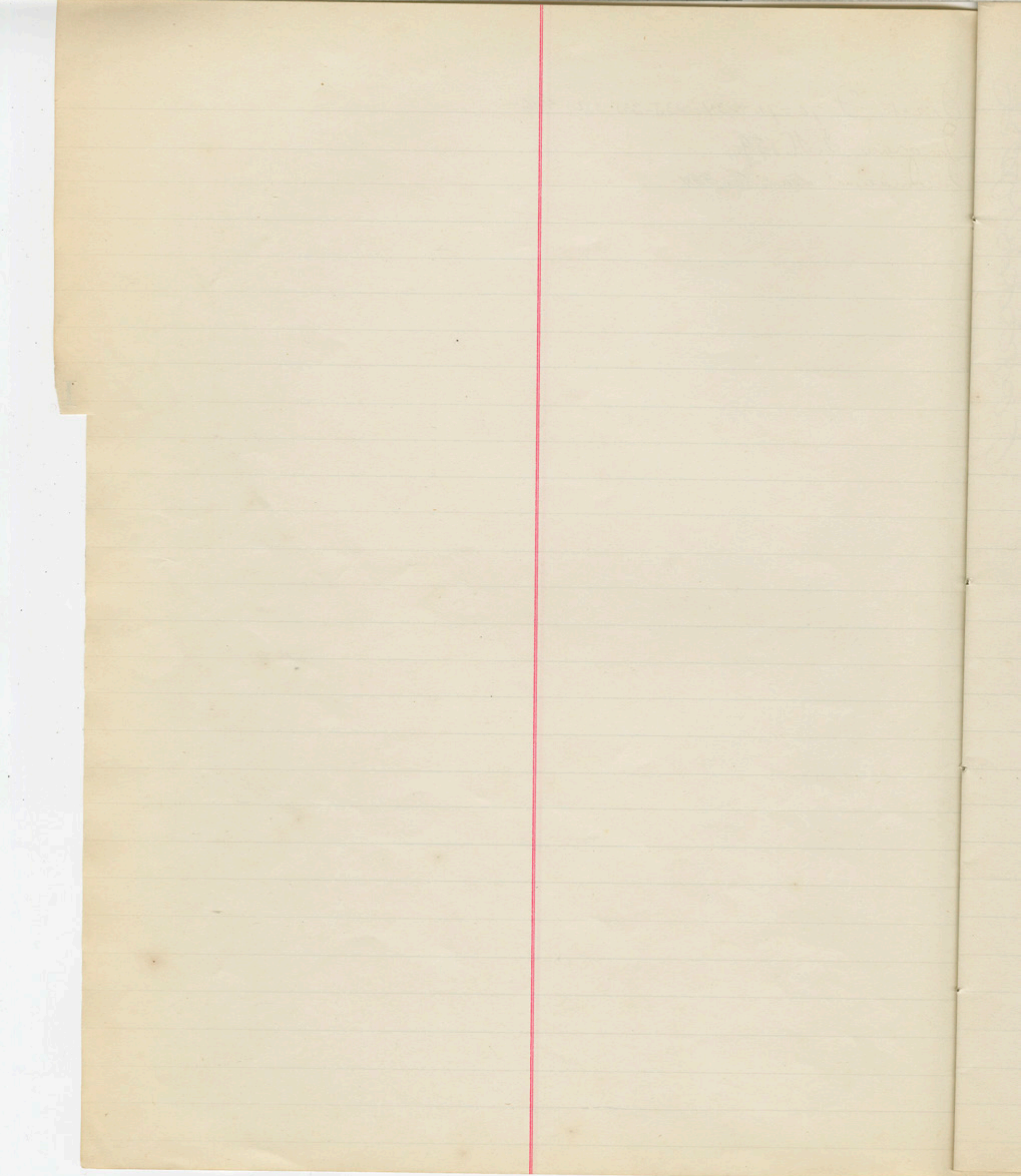



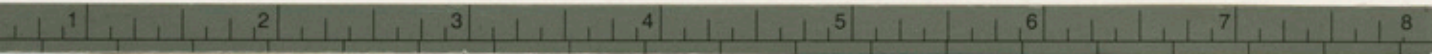

*[Faint, illegible handwriting in the top left corner, possibly a list or notes.]*

J  
K  
L  
M  
N  
O  
P  
Q



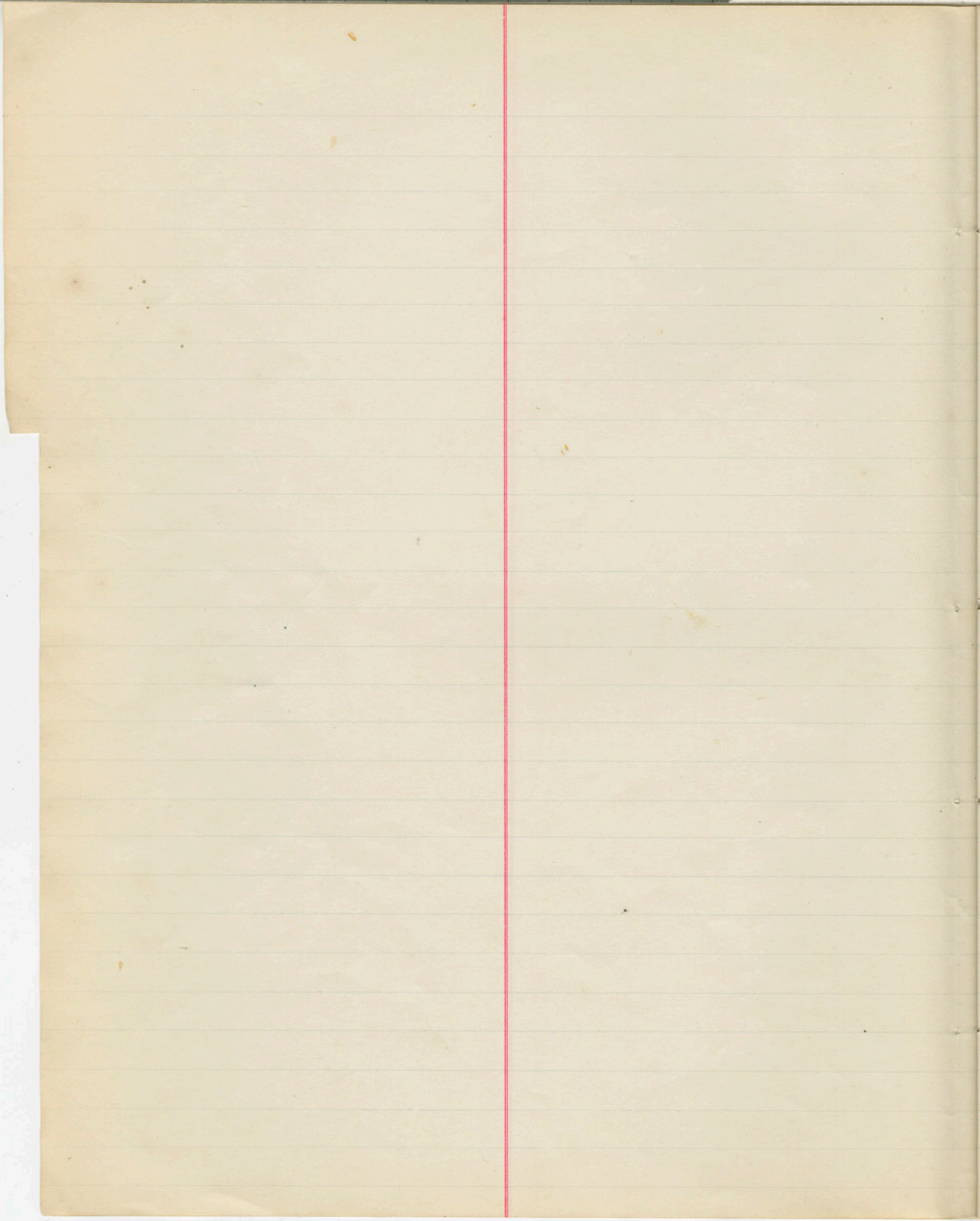

*[Handwritten text, likely bleed-through from the reverse side]*



James. A.R. 72.

Jackson. Mary C. 160.-

Johnson. L. M. 160.-337-

Johnson. Capt. 161.-

Jackson. E. A. + Bro 236-237-

James. M. S. 239-

Jones. T. S. 238.

Jones. Geo. J. 335-

Jackson. A. M. 336-416-

Jenny. W. R. 337-

J  
K  
L  
M  
N  
O  
P



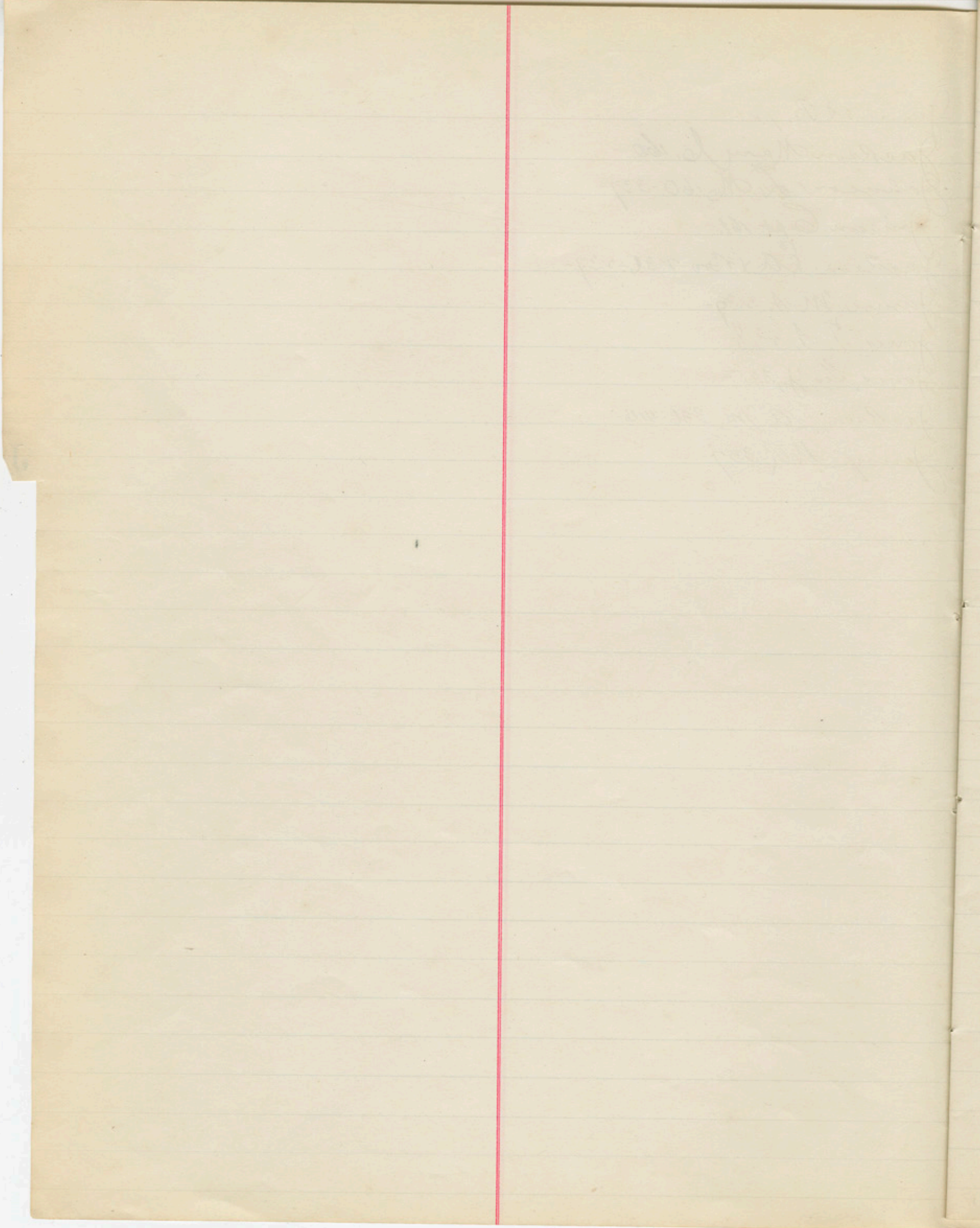





*[Faint, illegible handwriting in the left margin, possibly bleed-through from the reverse side.]*

K  
L  
M  
N  
O  
P





Kree  
Kin  
Kee  
Kell  
Kov  
Kilb  
Kue  
Kue  
Ker  
Kre  
Kre



Keelogg. A. A. 73.-162.  
King. H. C. 74.  
Kent. Robt J. 161.-  
Keelogg. Thel 439.-  
Kobbi J. 439.-  
Kiltarn, C. L. 240. & 41.-  
Kuss. J. S. 241.-338-  
Kuss. C. B. 242.-  
Kern Co. 293  
Kuss. H. A. 417.  
Kent. Edw. 417.

K  
L  
M  
N  
O



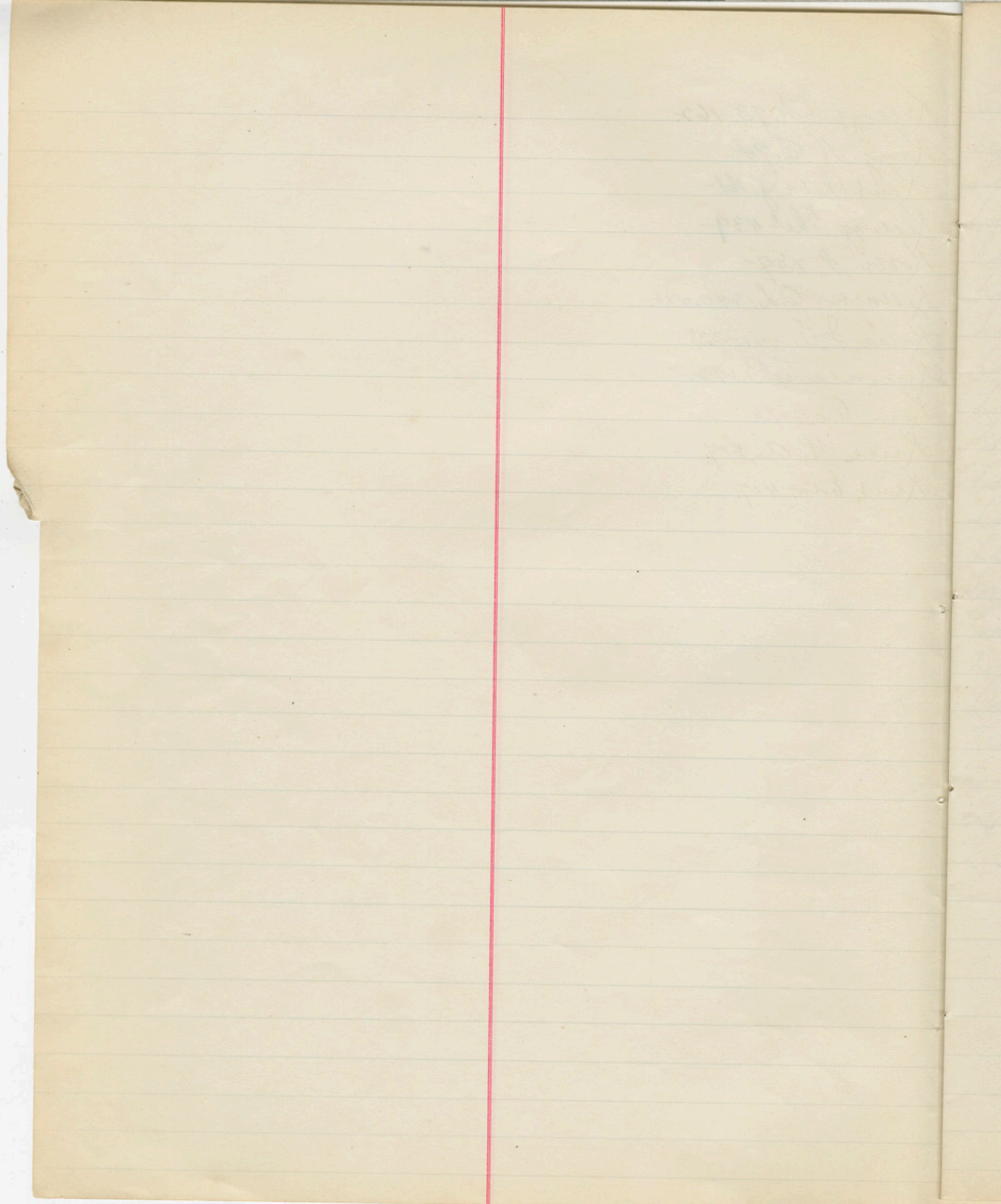





*[Faint, illegible handwriting on lined paper, separated by a vertical red line.]*

L  
M  
N  
O



[illegible]



Limerick. A.H. 75-342-419-

Lee. Mrs L.R. 75-246 338-420-

Lawson. A.G. 76.

Lyon L.E. 77.

Laying. J.S. 78

Lamb. A.T. 162.

Langdon L.L. 163-242-340-418-

Logia L. 163

Laidman. W.P. 164.

Landin. S.P. 165.

Lang. Cho. H. 165.

Lockman. J.T. 243.-

Lloyd. H.P. 244

Landon. J.H. 245.-

Lothrop. S.F. 340-

Loyal Legion, M.O. of the 341-

Lambert. E. A. 341-

Leitham. Mrs. J. 341-

Lowry. C. W. 418.

Lice. A.H. 421.

Ludlow. J.W. 221.

L  
M  
N





*[Faint, illegible handwriting on lined paper, possibly bleed-through from the reverse side.]*









Me  
Ma  
Ma  
Me  
Me  
Ma  
Ma  
Ma  
Me  
Mo  
Ma  
Moo  
Me  
Me  
Ma  
Mex  
Mo  
Ma  
me  
ma  
ma  
ma  
mo  
me  
mo  
me  
Mo  
Me  
Ma



Miller. O. C. 79.

Manderson. C. F. 80.

McLean. C. C. 80.

Miles. A. A. 81

McBeecham. M. C. A. 81.

Mason. Mrs. T. 82. 83

Mason. C. C. 83-103

Manchester. Rev. C. C. 84-85. 427-

Mechmore. Mrs. M. S. 86

Mott. A. A. 86.

Mott. S. D. 166.

Moore. C. C. 166.

McArdle. H. A. 167.-254-

McKay. A. G. 168.

Macdonald. G. H. 169.

Mex. Uniforms in '36-169.

Morris. J. H. 170

Marshall. C. C. 170.

Moore. B. P. -246-251-

McBurn. S. J. 247. 248. 345-346-347-430-

Marceau. J. C. 249-350

Martinez. R. G. 250-

Moore. A. R. 250-

Mendenhall. J. 251.-

Morris. Wm. E. 252.-424.

Melcher. H. J. 253.-

Mohr. A. G. 254

McKenzie. Jane 255.

Marshall. Wm. M. 255-

McAfee. L. C. 343-344-423

McFadden. R. A. 348.-425-426-

Montgomery. Robt 348.-

Mendenhall. H. Y. 348.-

Moser. O. C. 349-352-430-

McLain. P. 351

Murdock. Emily 351-422-

Manning. J. H. 351-

McKen. F. A. 353-

Mitchell. L. 354-

Meyerholz. J. H. 355-

Michalis. Wm. H. 355-

Moore. W. H. 427.

Moyle. A. P. 427.

Manuel. Allen, 428.

Moody. C. J. 429

McIntire. Ezra 429.

Meredith. R. A. 430

McMahon. M. T. 431-

Mexico. Persons met in, 169.

M







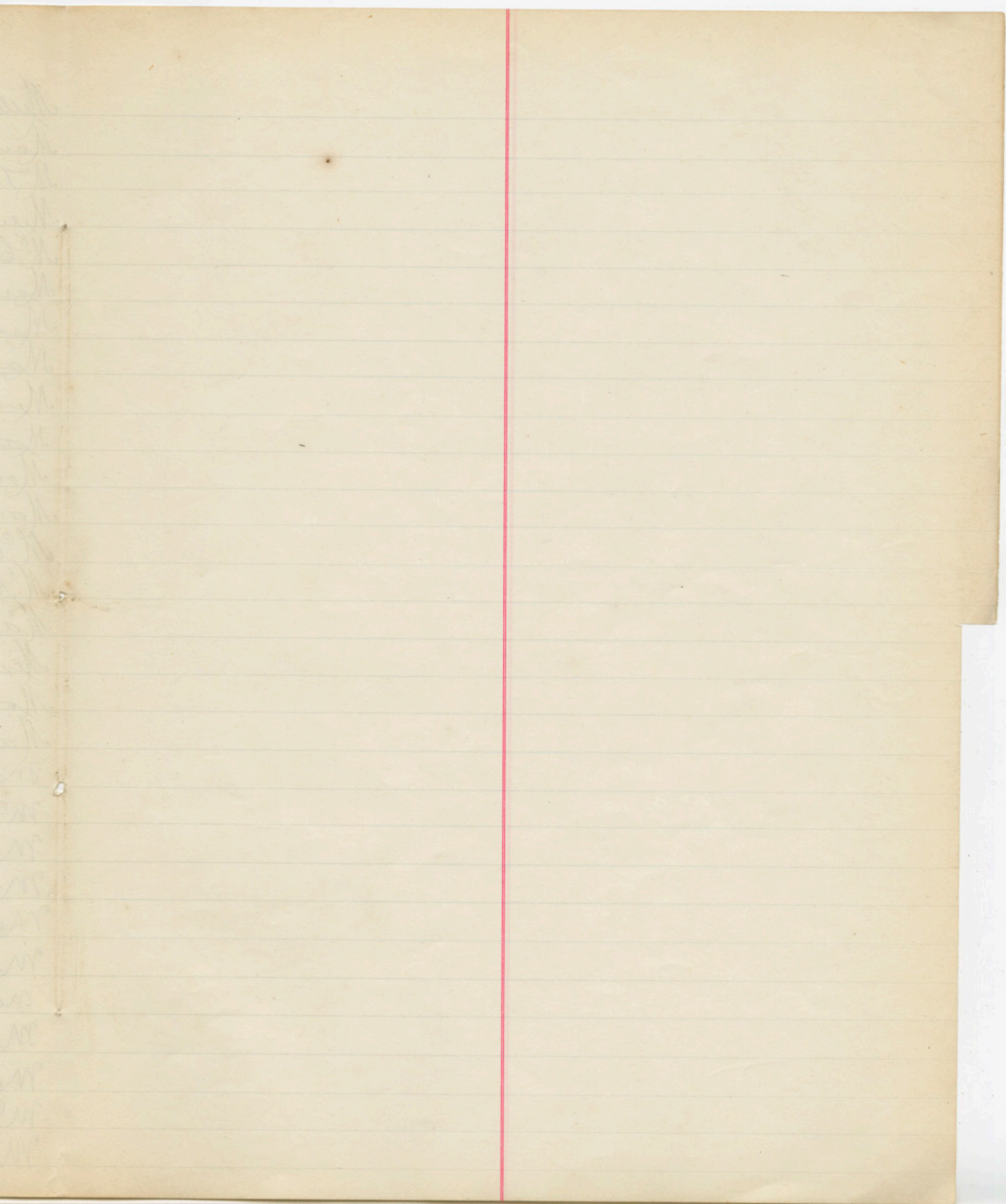



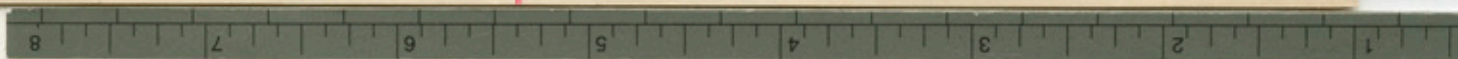
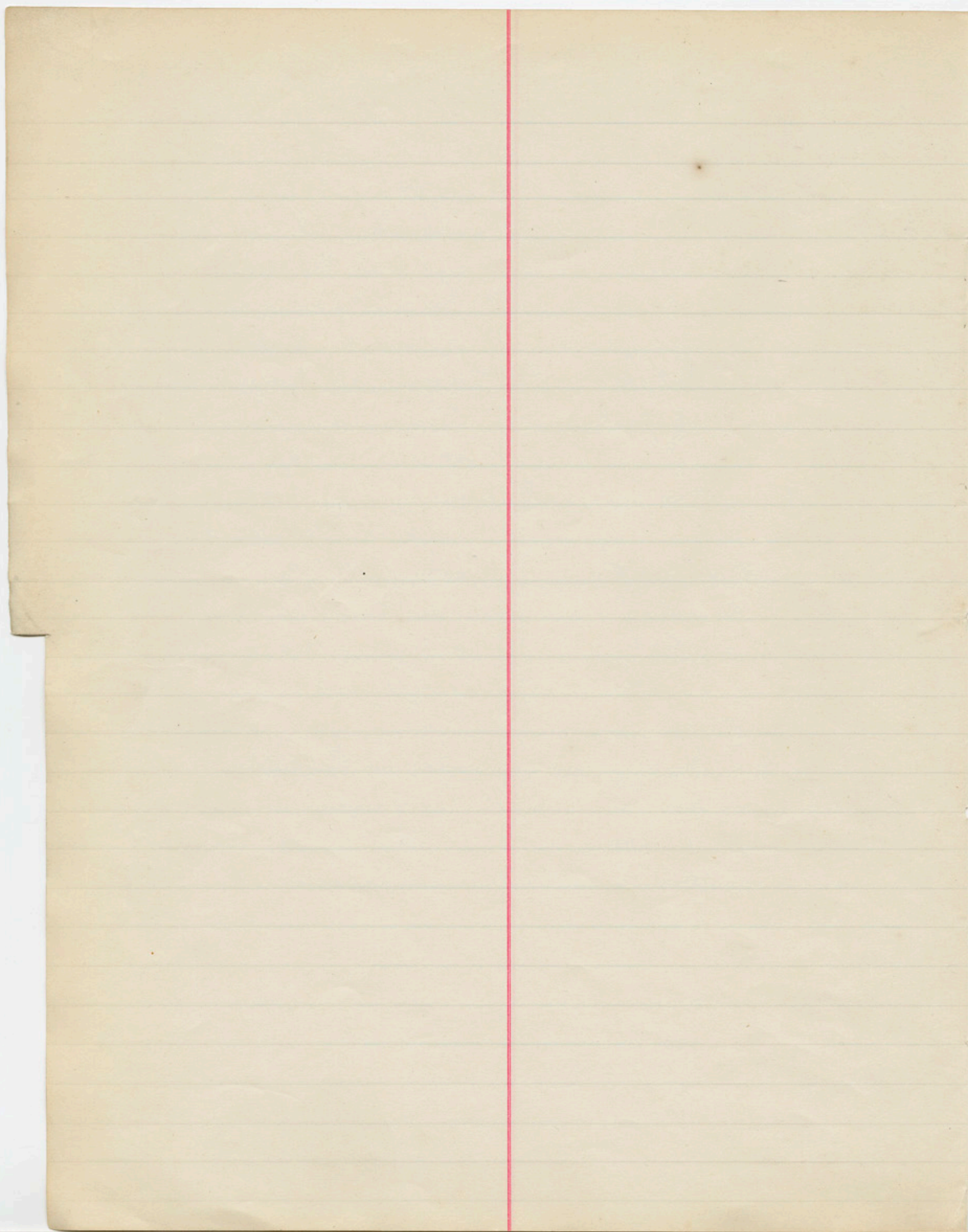



Nichols. A. P. 87.

Nichols. S. P. 171.

North. Edw. 256-

Newlands. F. 257.

Asbitt. Paul. A. 356.

Nelson, Eugene, 306-432-

N  
O  
P  
Q  
R  
S  
T  
U  
V  
W  
Y  
Z



March 1887  
March 1887  
March 1887  
March 1887  
March 1887  
March 1887



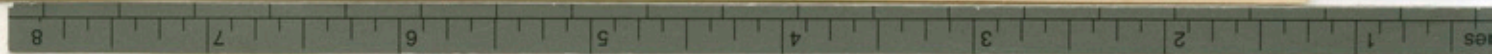
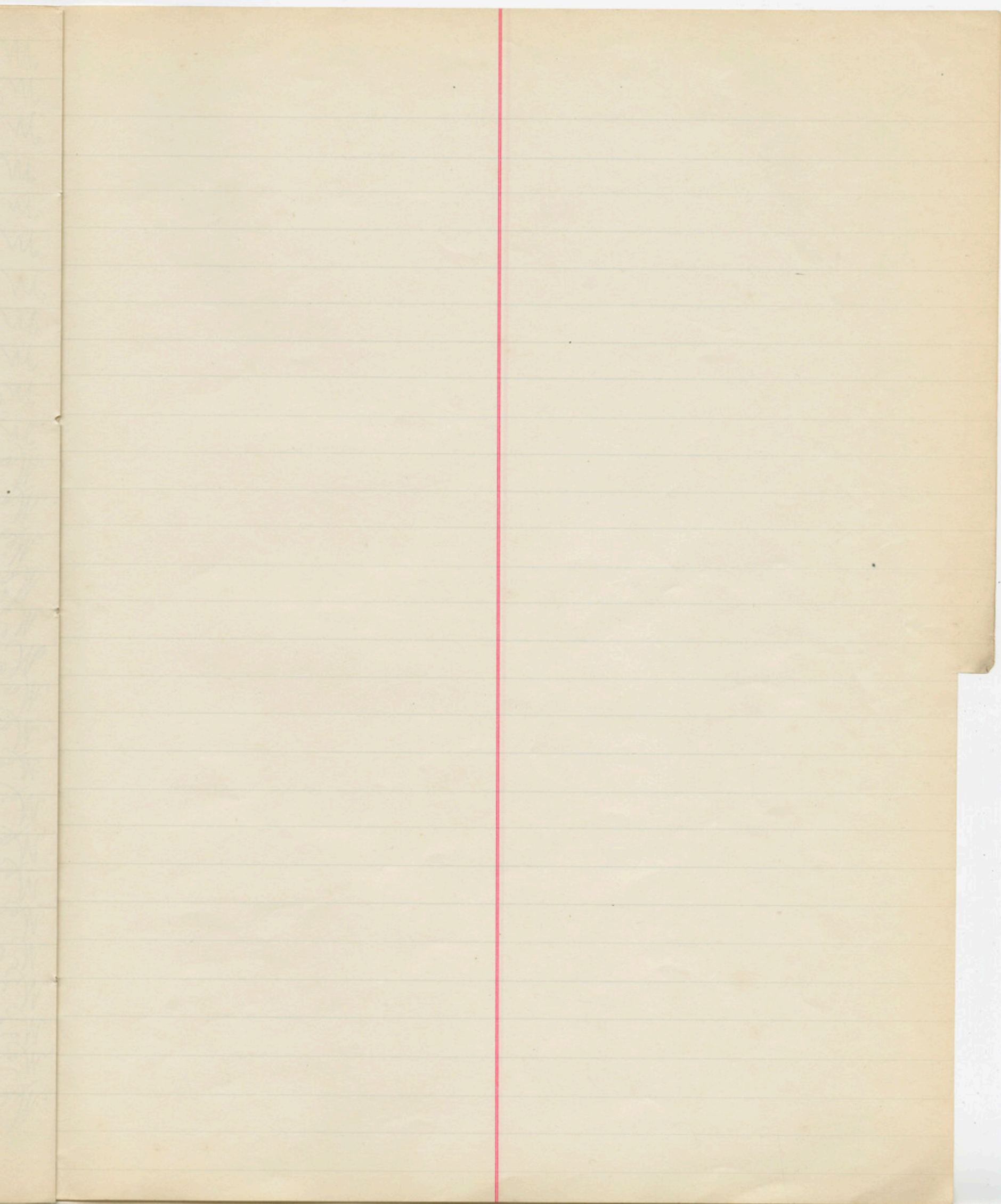



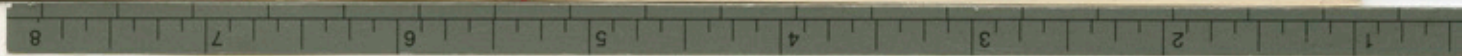
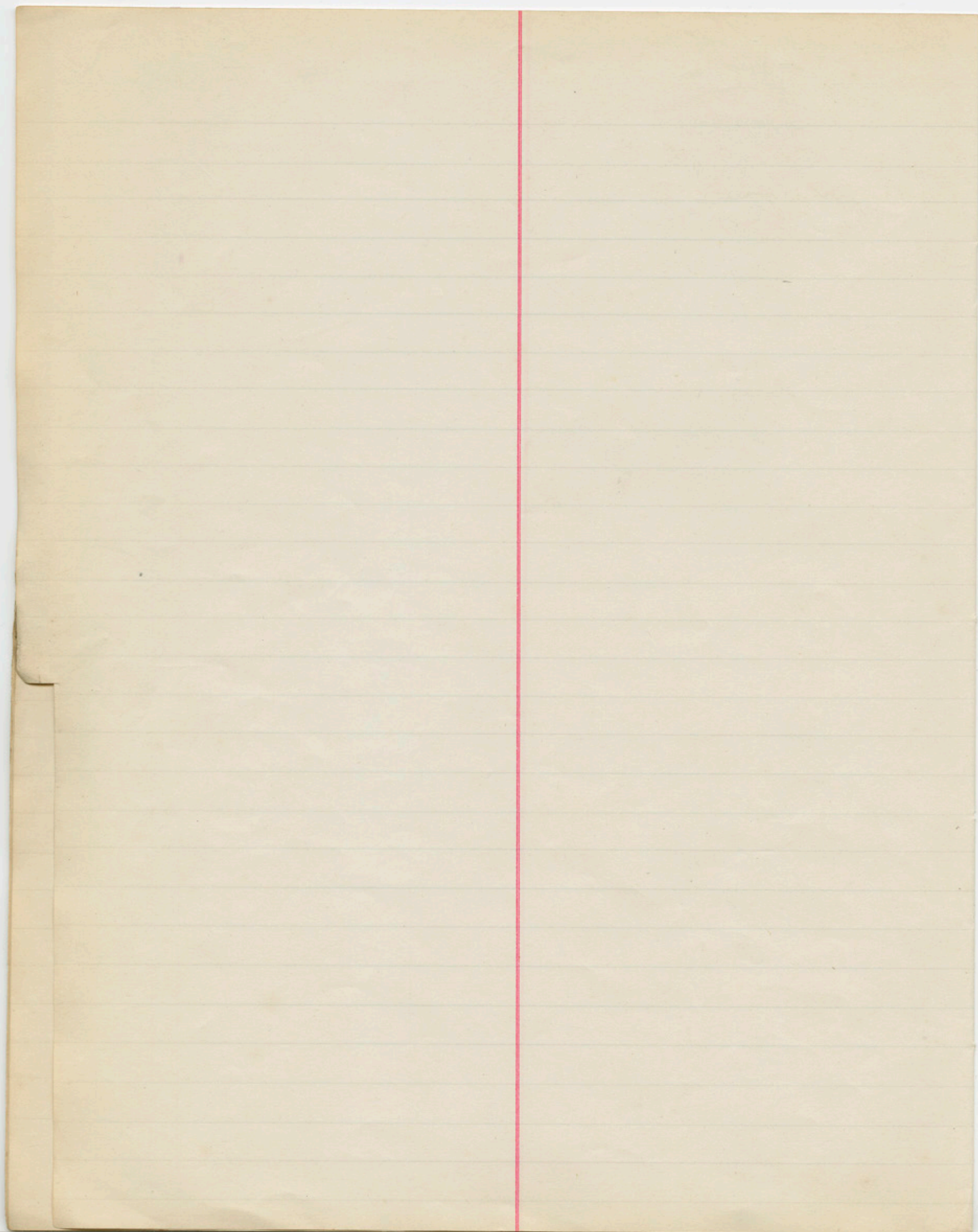



Orton, C. B. 87.

Orders #67. U.S. m. A. 257.

Brian. Margaret #37.

C  
F  
C  
R  
S  
T  
U  
V  
W  
Y  
Z



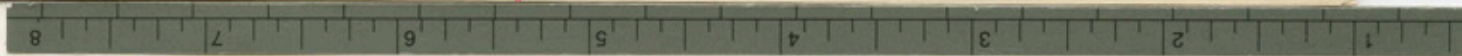
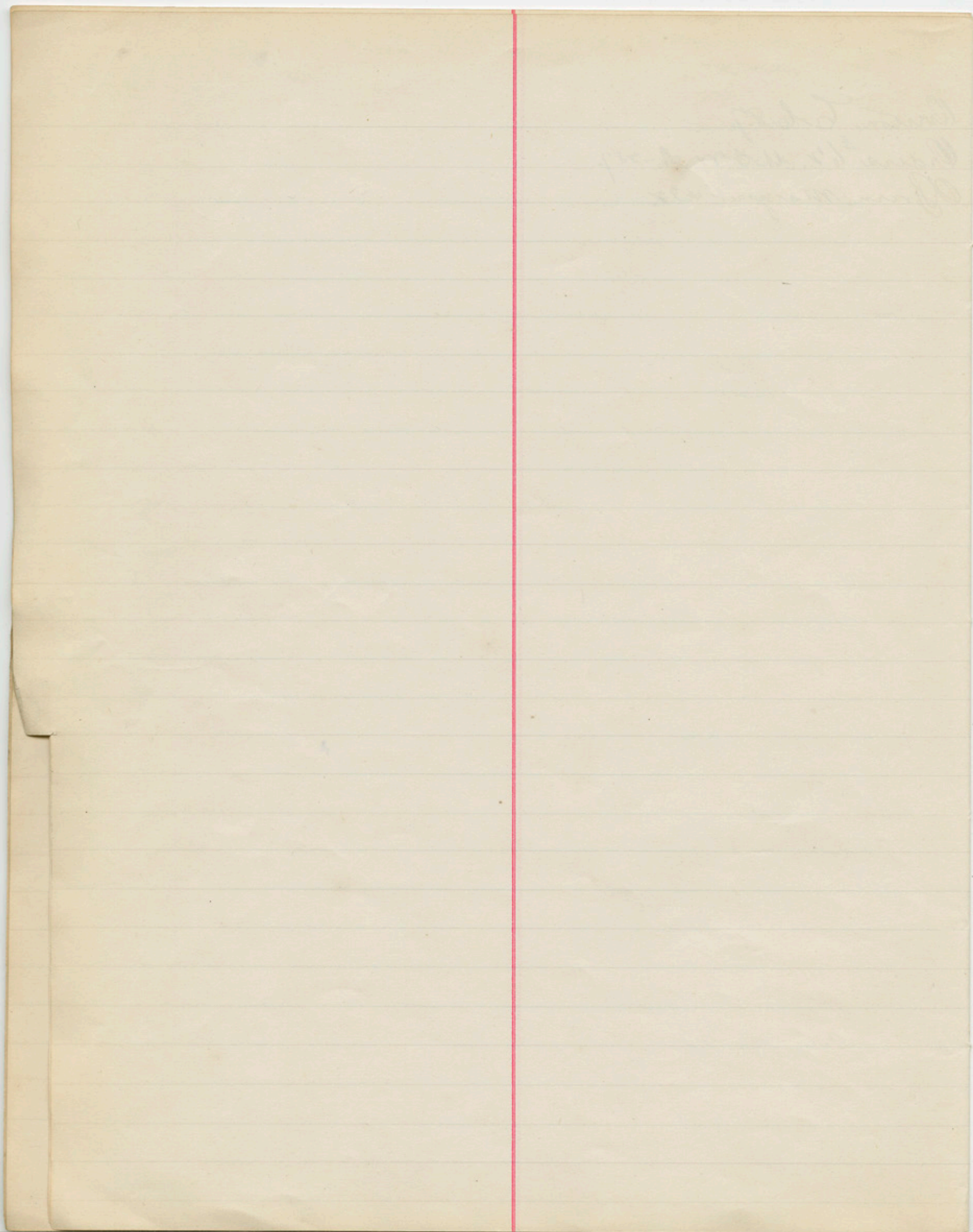



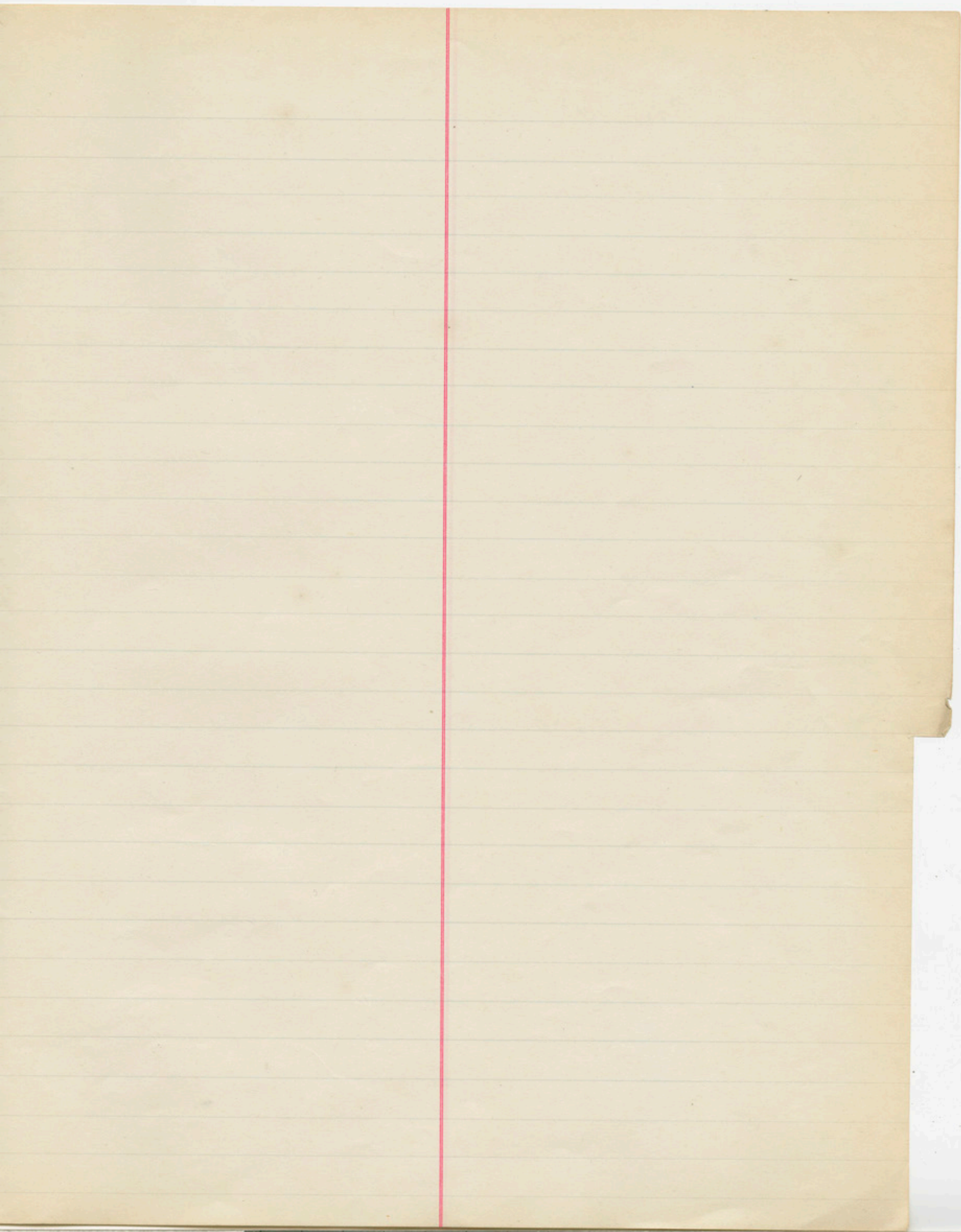



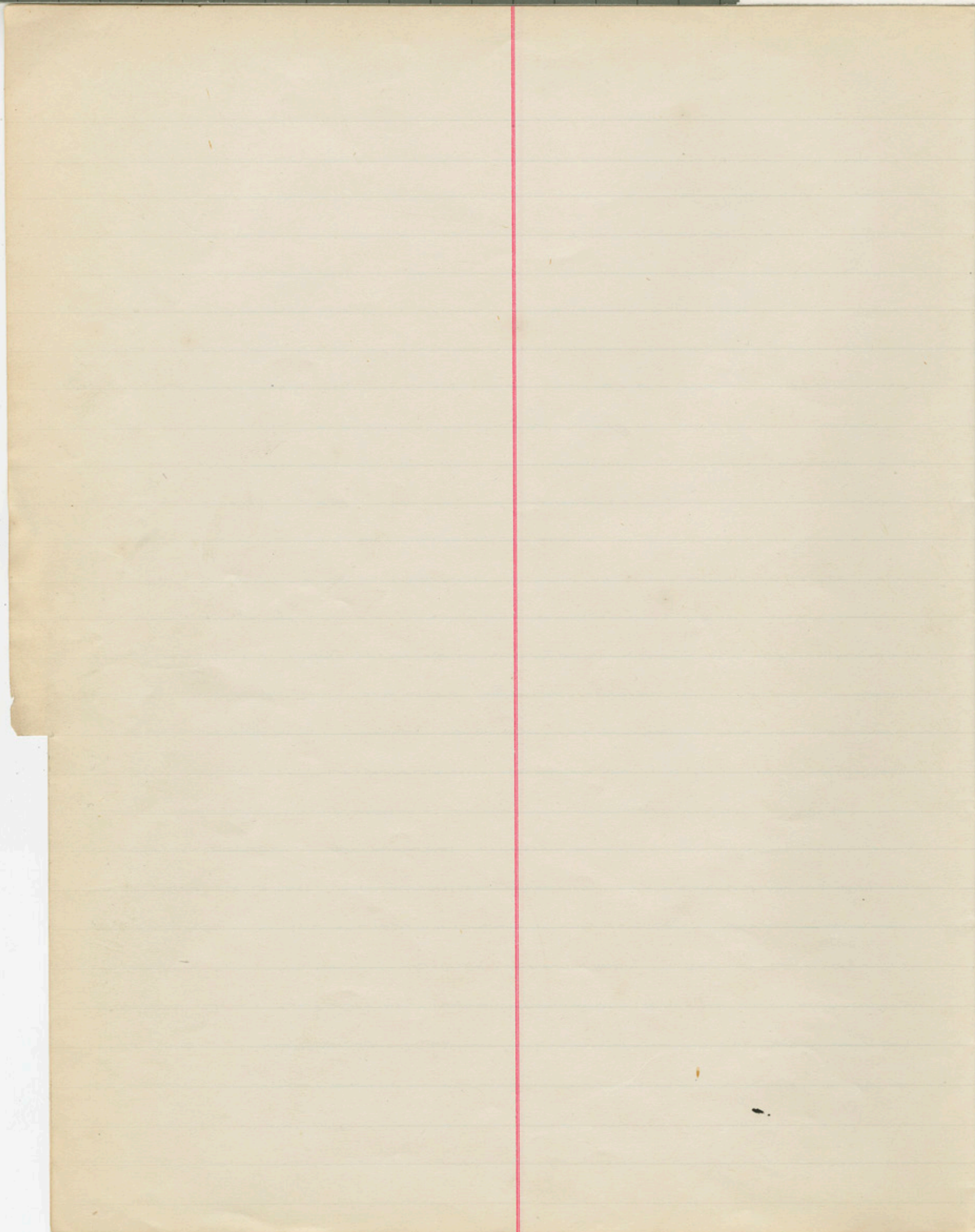
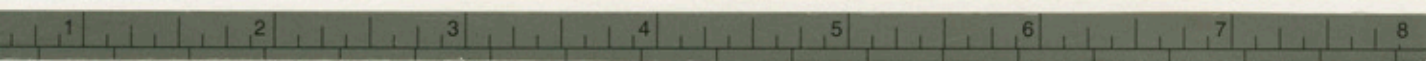



Partridge. W. H. 88.  
Passport Special 89.  
Partridge. F. C. 90-91.  
Pullen. F. C. 92-  
Penny. C. G. 92-  
Paine J. C. 171.  
Platt. C. P. 172.  
Paine S. S. 173.  
Pierce. W. H. 258  
Powell. W. H. 258  
Peterson. W. L. 258.  
Pickler, J. A. 357-433-  
Perry. A. J. 358, 435, 436.  
Pierce, K. S. 358-437-  
Perry. Rev. S. A. 359  
Police Dept. City of N. Y. 359.  
Pattison, W. L. 433-  
Pope, A. A. 437-438.  
Pratt. M. Tidd 242.



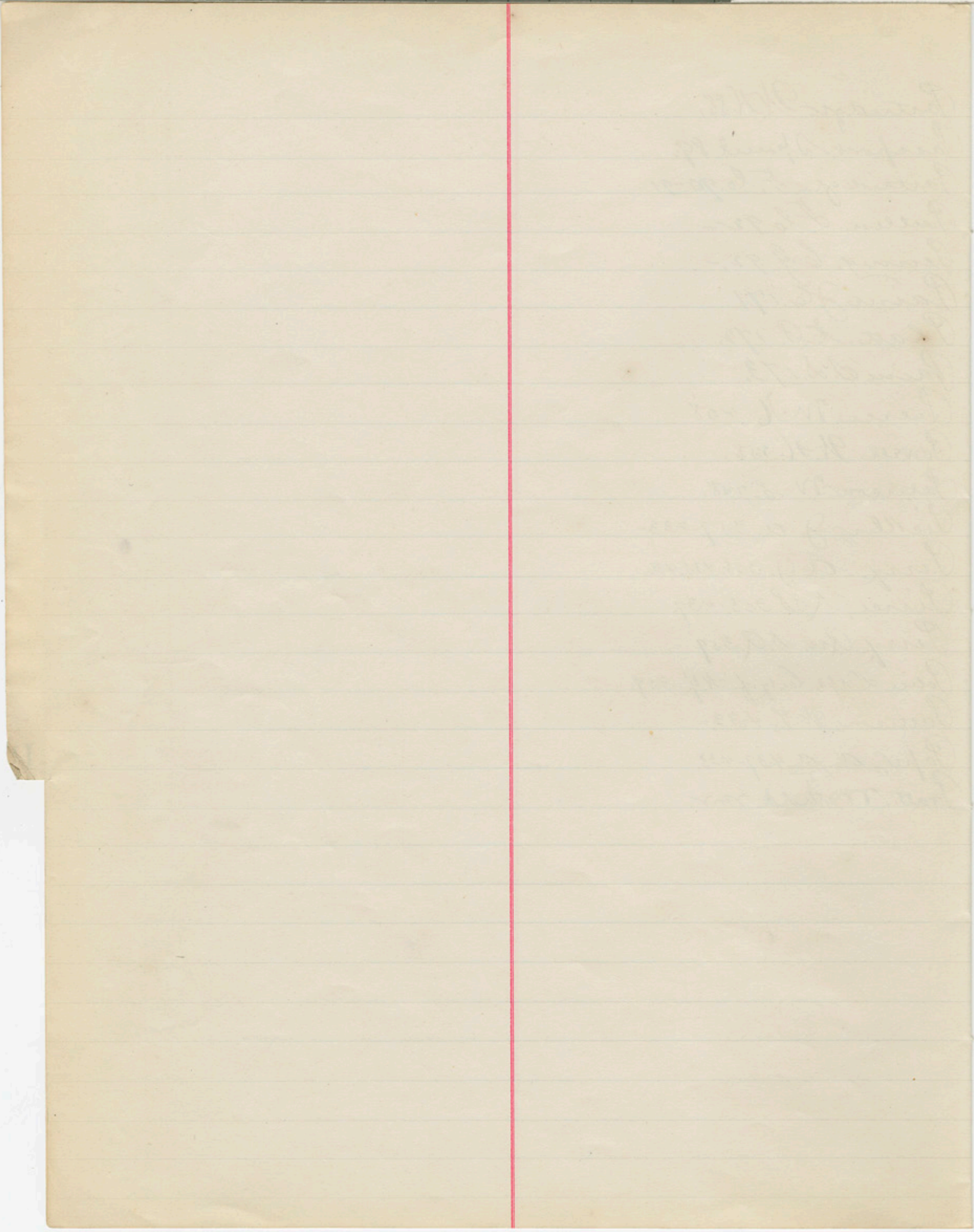
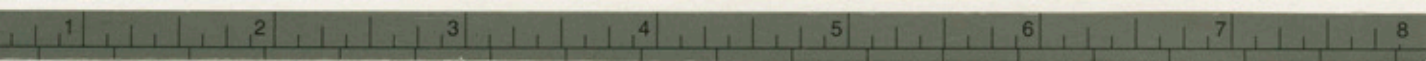



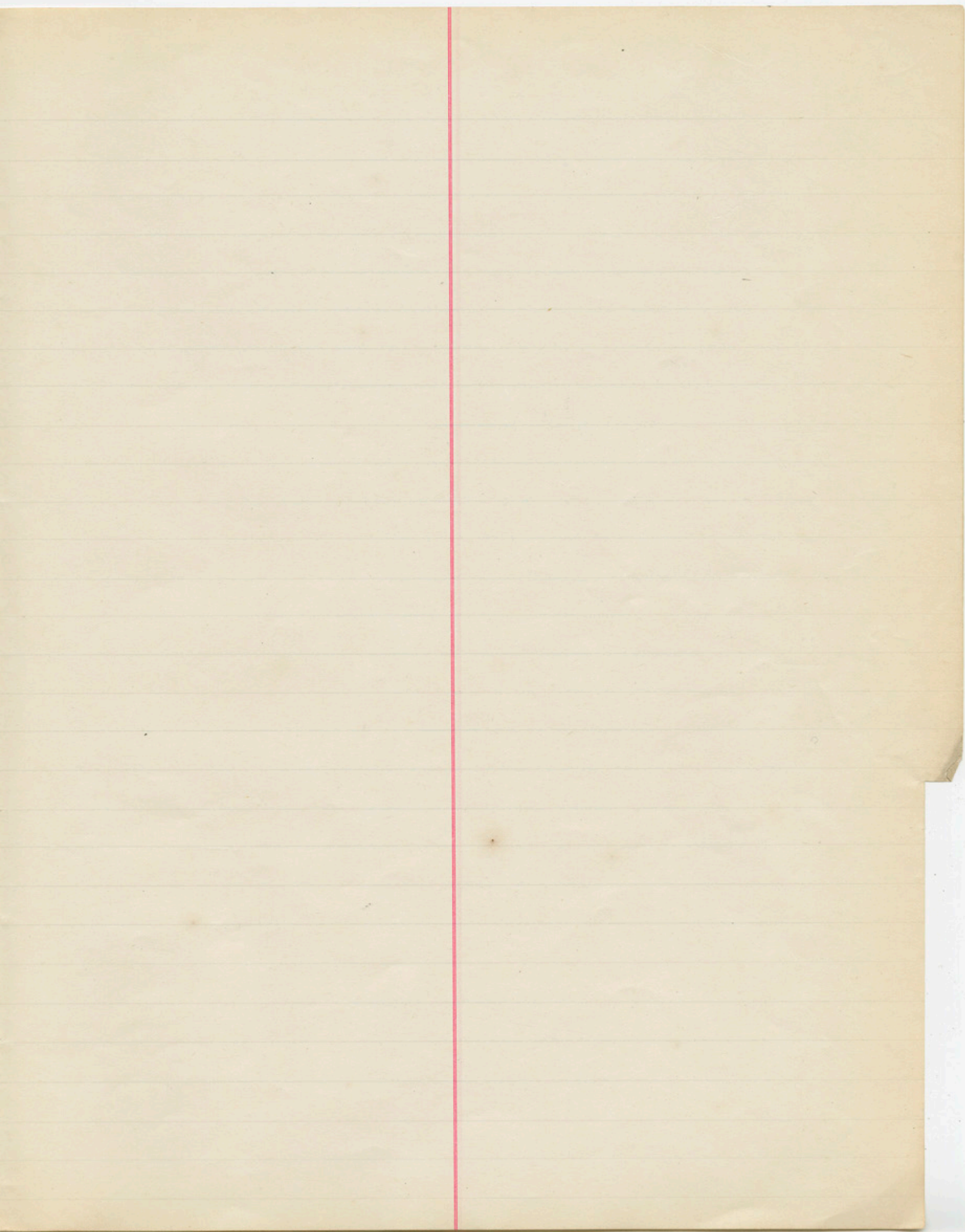



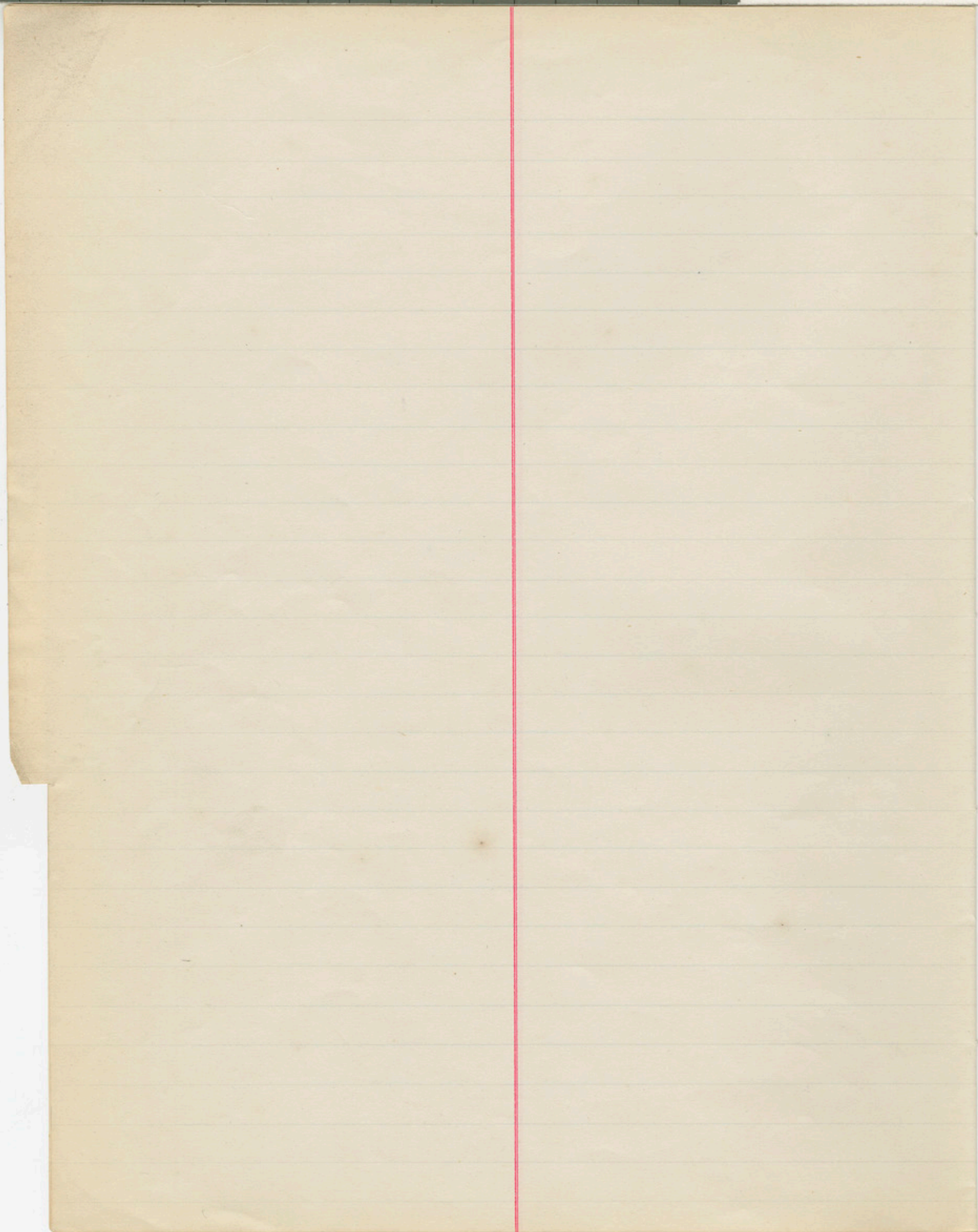
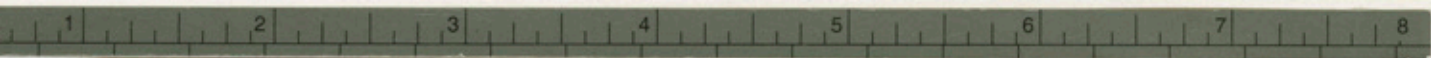







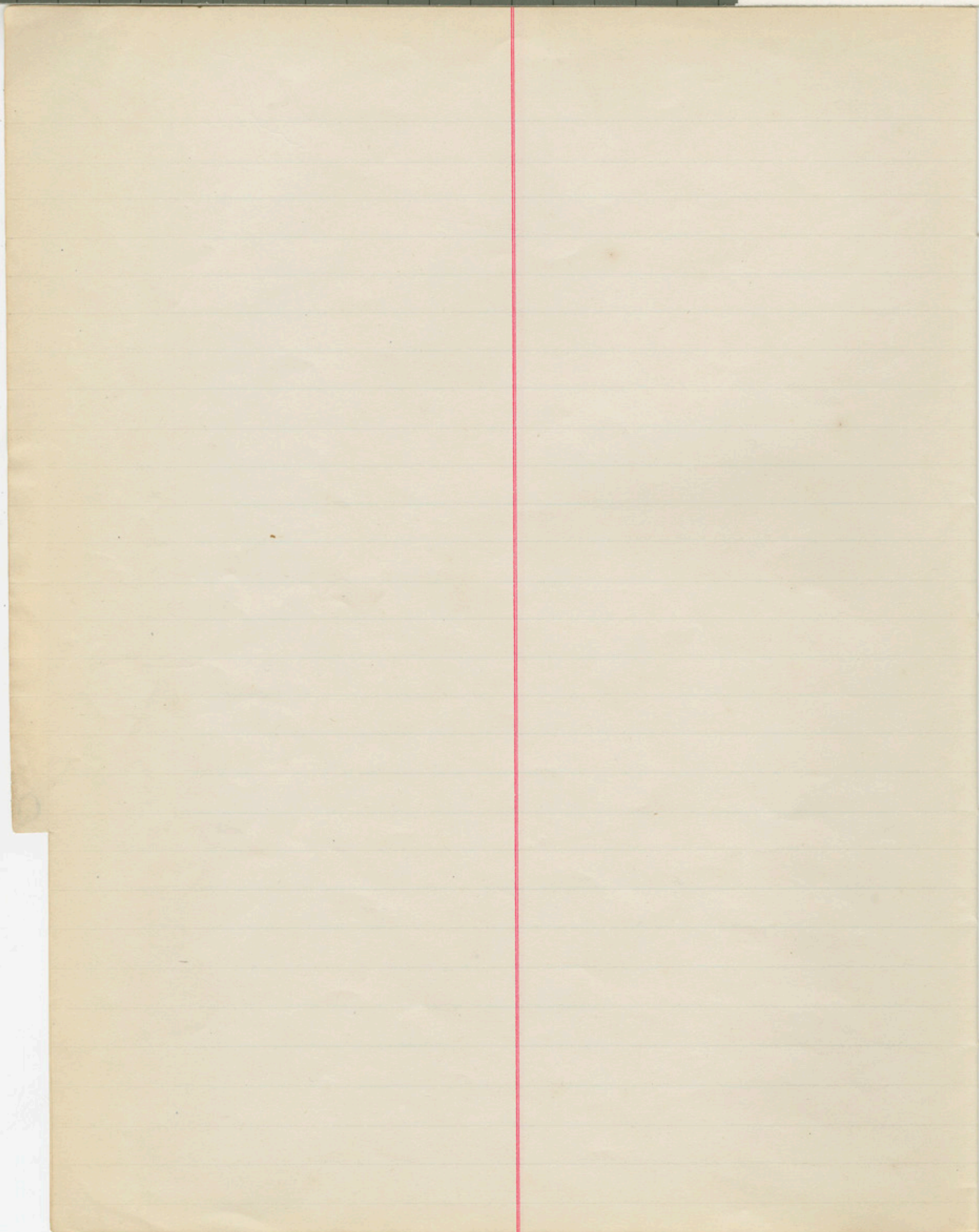
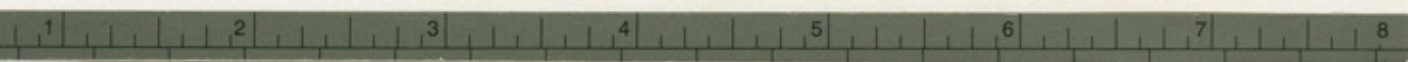







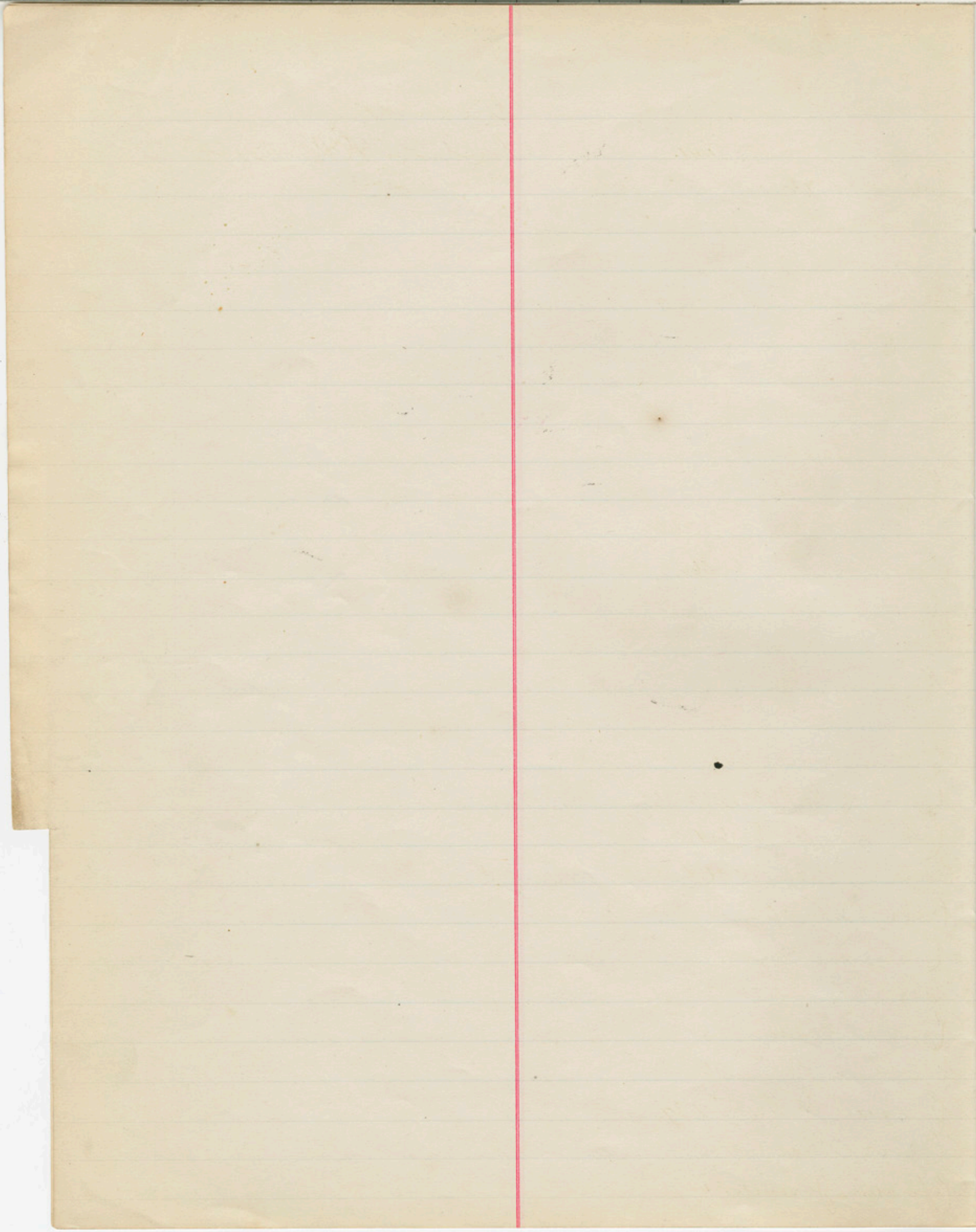
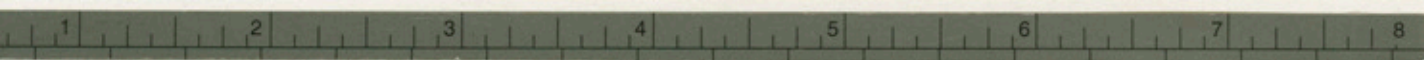



Romero. Senor M. 93-94-97-263

Ruggles. Geo. S. 95. 441.

Rayner. J. 96

Robinson. R. B. 96.

Regua. A. C. 97-

Recruiting in U. S. Army 98.

Red Star Line. 98.

Rodman. J. R. 97H. 262-364

Randkin. J. C. 175.

Ryer. J. 175

Roff Geo. 259-

Rice. Wm A. 260-366

Randkin. J. C. 261-360. 440.

Ross, Robert S. 261

Roberts. W. C. 261.

Ryan. A. P. 262

Ruger. J. H. 262

Rodter. Emil. 360.

Rymer. J. M. 361-362-363-

Robinson, M. E. 364.

Ragan, Michael. 364

Reid, J. C. 365.

Reed, Jno J. 365.

Rice, Nora Grant. 366.

Ross, C. T. 366

Robinson, M. L. 366.

Russell. Frank 439.

Rogers, Miss. 441

Refutation Juveniles 441.

Rice. Frank S. 442.

Rand. Rev W. W. 443. 444.

R



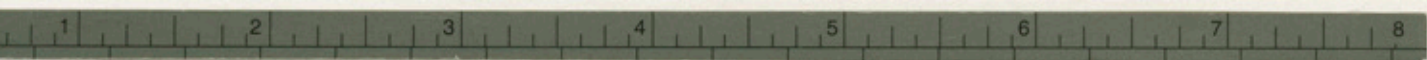

*[Faint, illegible handwriting on lined paper, possibly bleed-through from the reverse side. The text is mirrored across the red vertical line.]*







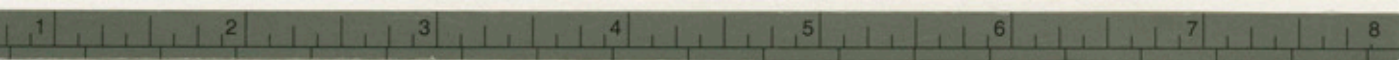

Handwritten notes in the top right corner, including the date "July 15" and some illegible text.

Faint handwritten notes in the middle left section, possibly a list or series of entries.



Smedberg. W. R. - 1. - 108  
Strong Josiah - 2.  
Stillson H. L. 3. - 163 - 373 -  
Safford. A. P. K. In memory of 4.  
Schorling, Sally & Isaac 4.  
St. John. E. 5.  
Schleimer A. 65 - 109.  
Swayne. N. - 99 - 176 - 372 - 445. 446.  
Schopfield - 100, 100 1/2.  
Schwan. L. R. 101 -  
Sutton. E. P. 101 -  
Strickland. M. J. 102.  
Strickland. Lizzie - 103.  
Small Sam. N. - 103.  
Shaw. Chas. A. - 103 -  
Shearer. J. L. 104 -  
Snodgrass. W. C. 105.  
Smith. Rodney 105.  
Scudder. J. L. 106.  
Stevens. J. C. 107.  
Swall. J. S. 109 - 110.  
Shaw H. J. - 109 -  
Seward. Wm. N. - 110 -  
Sexton. Wm. 116.  
Shepard. F. H. 177.  
Smith. Benj. C. 178.  
Stilson. C. B. - 179.  
Smith. Geo. 180 -  
Shields John. 180.

Stevenson. J. M. 164 -  
Saunders. Mrs. F. 165.  
Schurz. E. 165 - 367 -  
Sims. E. H. 165.  
Seaver. Wm 166 - 374.  
Stein. J. S. 167.  
Seoffy. J. M. 368  
Snell, M. Porter, 368  
Storke. N. J. 369 -  
Snell, N. B. 370  
Steverson, Rev. O. L. 370.  
Schuyler, John. 371.  
Schryver, O. H. 371.  
Sinclair, W. B. Jr. 371.  
Schmitt, Carl, 372 -  
Stearns, J. K. 375 - 376 - 447  
Smith. J. A. 444.  
Sherwin. M. R. 447.  
Seward. Theo. F. 448.  
Spencer. S. M. 449 -



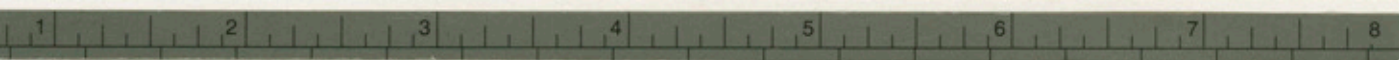

Thursday Oct 11 - 1888

Grand Point - 2

Little Bear Lake 3-3-88

Buffalo OK 3-3-88

Getaway 3-3-88

Highway 3-3-88

Johnson 3-3-88

Traverse 3-3-88

Delaware 3-3-88

Johnson 3-3-88

Johnson 3-3-88

Johnson 3-3-88

Johnson 3-3-88

Johnson 3-3-88

Johnson 3-3-88

Johnson 3-3-88

Johnson 3-3-88

Johnson 3-3-88

Johnson 3-3-88

Johnson 3-3-88

Johnson 3-3-88

Johnson 3-3-88

Johnson 3-3-88

Johnson 3-3-88

Johnson 3-3-88

Johnson 3-3-88

Johnson 3-3-88

Johnson 3-3-88

Johnson 3-3-88



Thompson, N. A. - 111 -  
Treat, C. Y. - 112, 113, 114, 115 -  
Torrance, Geo. D. - 116,  
Telephone Co., Mo. & Ks. 117  
Thomas, Sam. - 117, 118 -



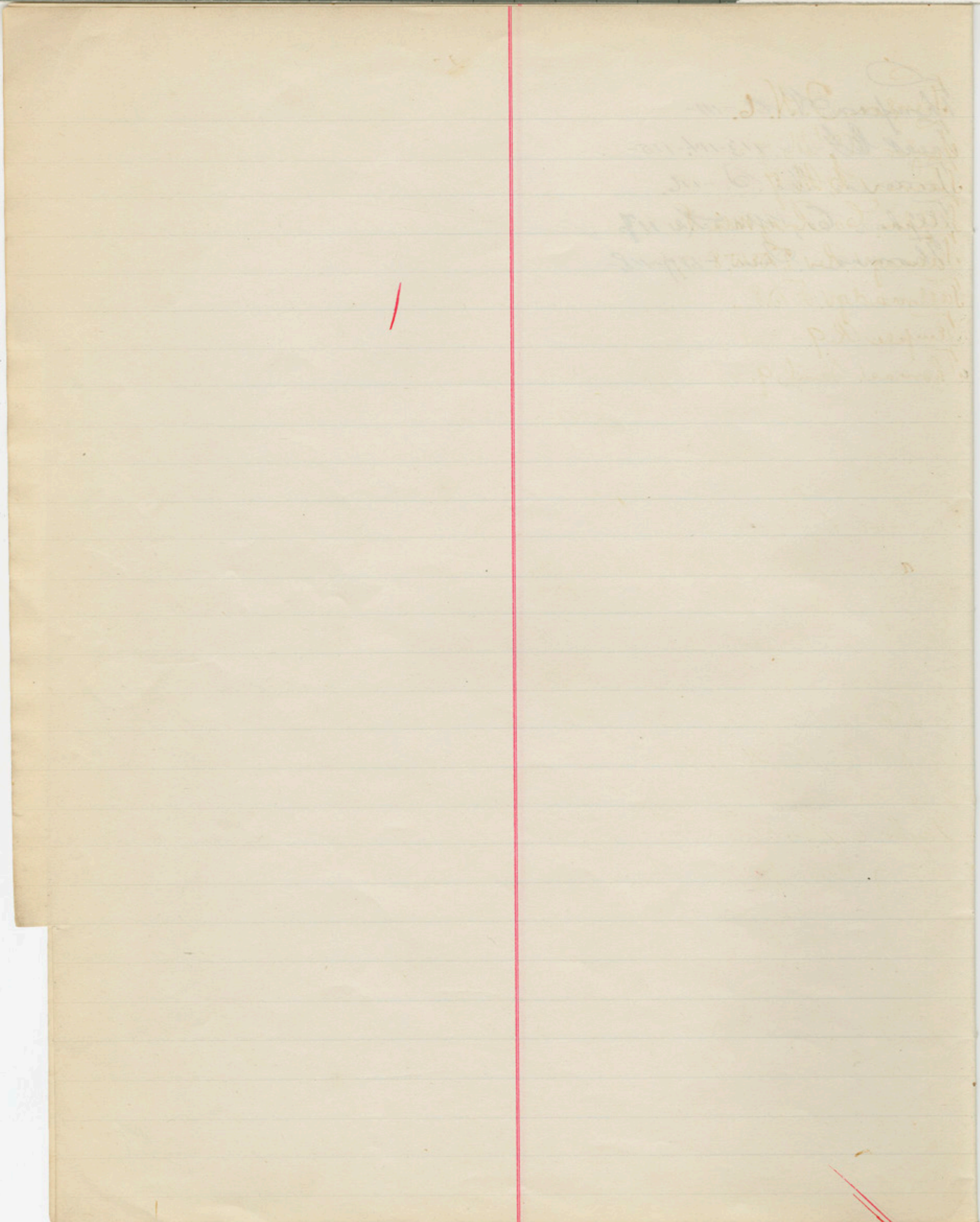
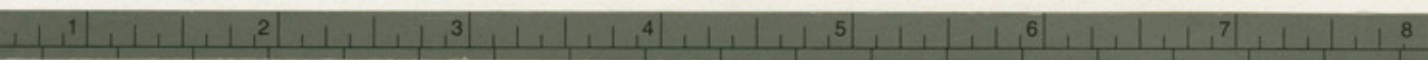

*[Faint, illegible handwriting in the upper right corner, possibly bleed-through from the reverse side.]*



Taylor. J. H. 6.  
Taylor. Wm/M. 7  
Turner B. M. 7  
Telephone Co. Rocky Mtn. S. 186-244-269  
Talmage. Rev T. DEW. 8-378-  
Tallmadge. F. S. 8.  
Temple R. 9.-379-  
Thomas. Saml. 9. 270-377-  
Treat. C. J. 181-182-183-184-185-451.-  
Tilden. J. A. 181.-  
Tracy. V. B. F. 186.  
Thomas. C. S. 268.  
Torrance. Geo S. 268-270-450-  
Thompson. Chas L. 268.  
Thomson. Frank 270.  
Timm. Chas 271-  
Tax Colln Kern Co 273  
Tompkins, C. A. 378.  
Thomas. J. B. 378.  
Taylor. C. H. 450.  
Taylor. J. Statue of 110.

see also previous pg.

T







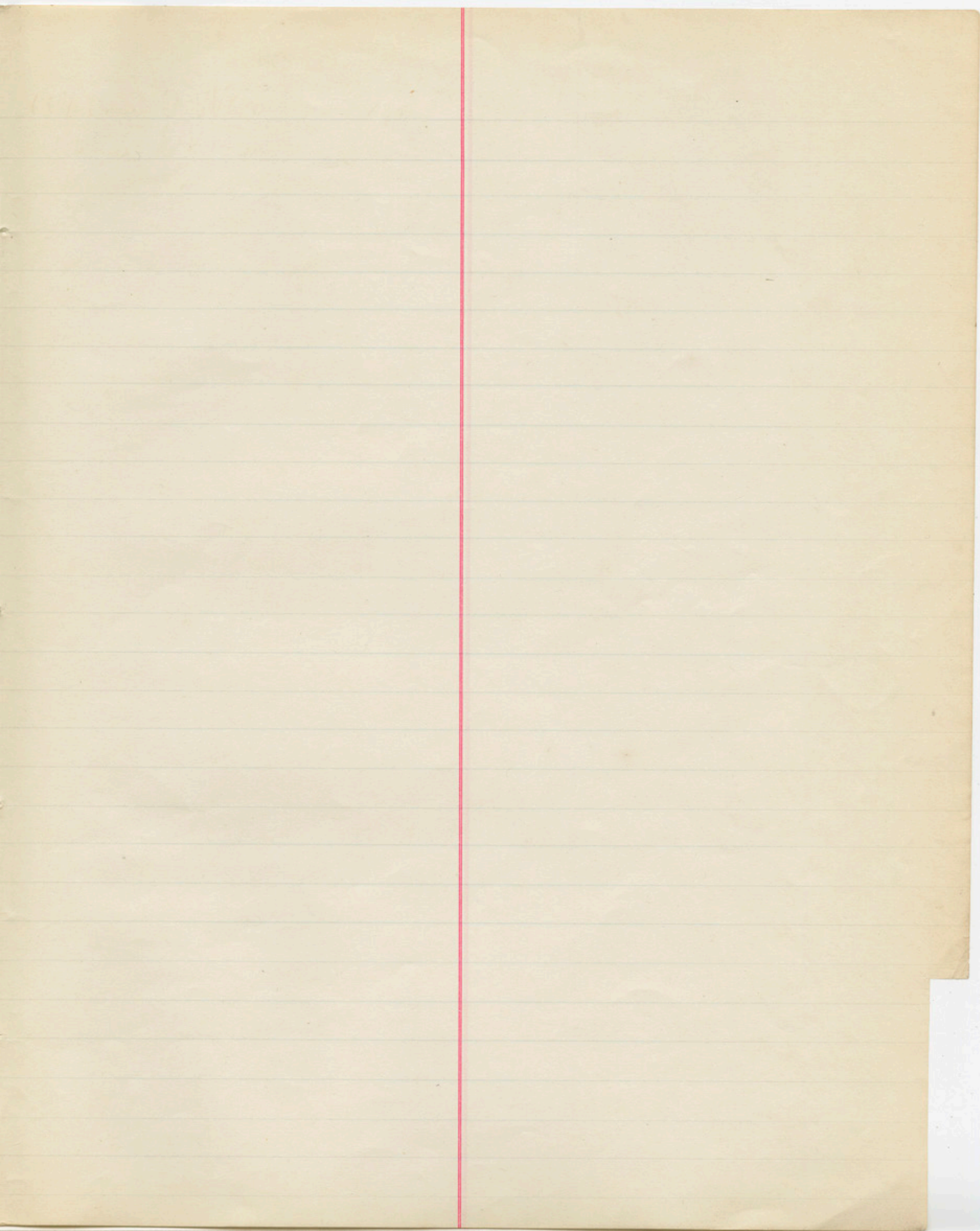



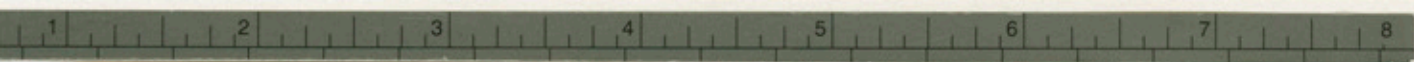



Upham F. W. - 10.119. - 379-452. -

Upham. E. K. 10-272-379

Unger. A. W. 452. -

U



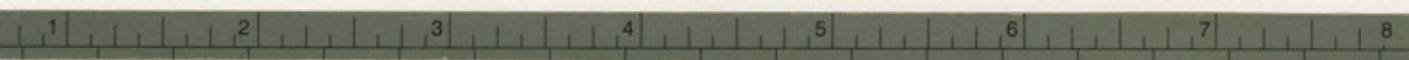

William J. W. 10-10-11  
William J. W. 10-10-11  
William J. W. 10-10-11







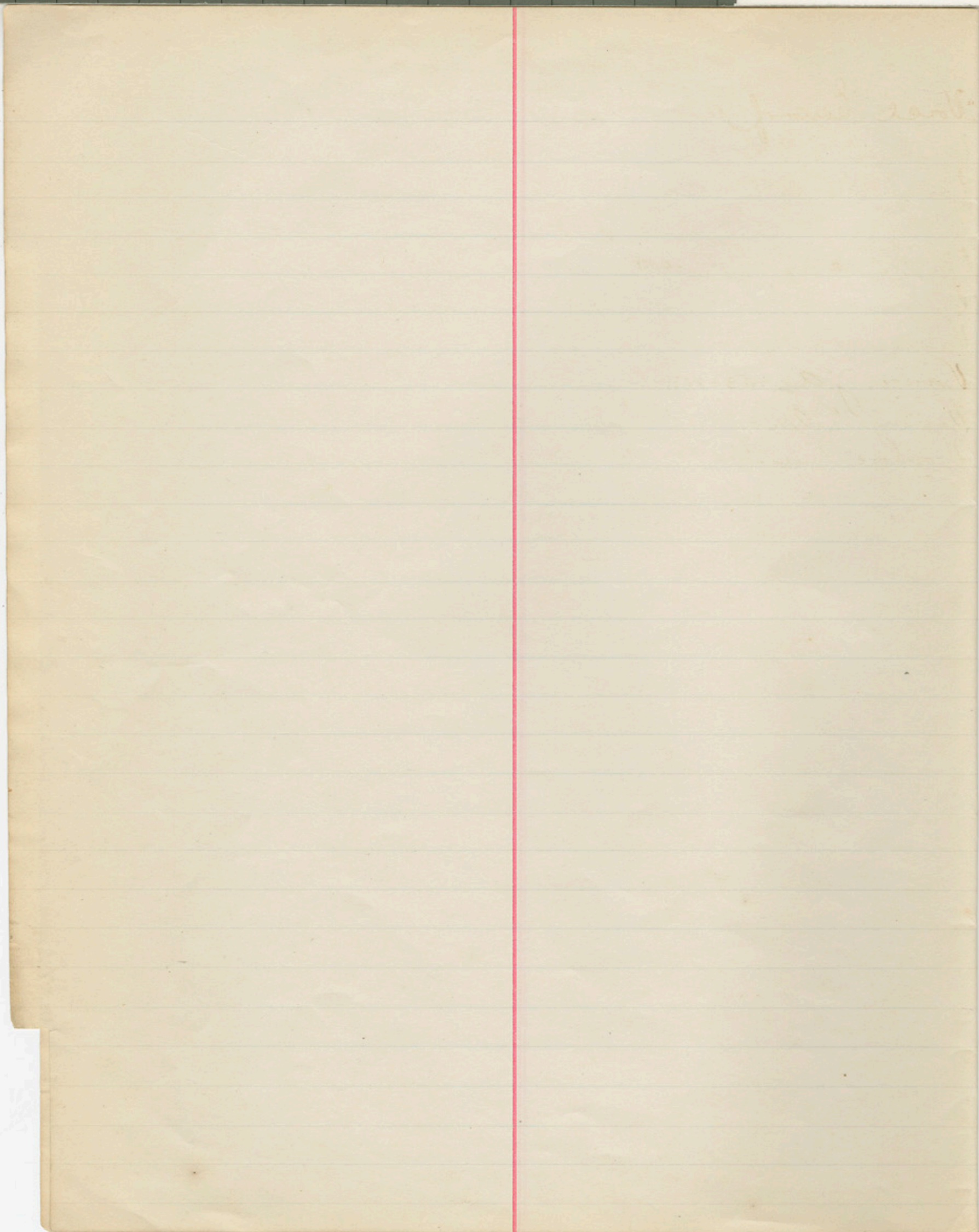
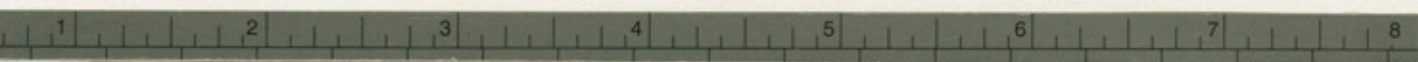



"Voice" Editor of "

Vandusen. G. W. -119

Van Doren. A. H. 187

Vickers. J. 187.

Van Rensselaer. K. 273-455

Virgin. J. H. 273.

Vautier. J. L. 274.-

Vance. J. A. 453-454.-

Vining. H. P. 455.

Voorhees, Senator, (letter to) 110.



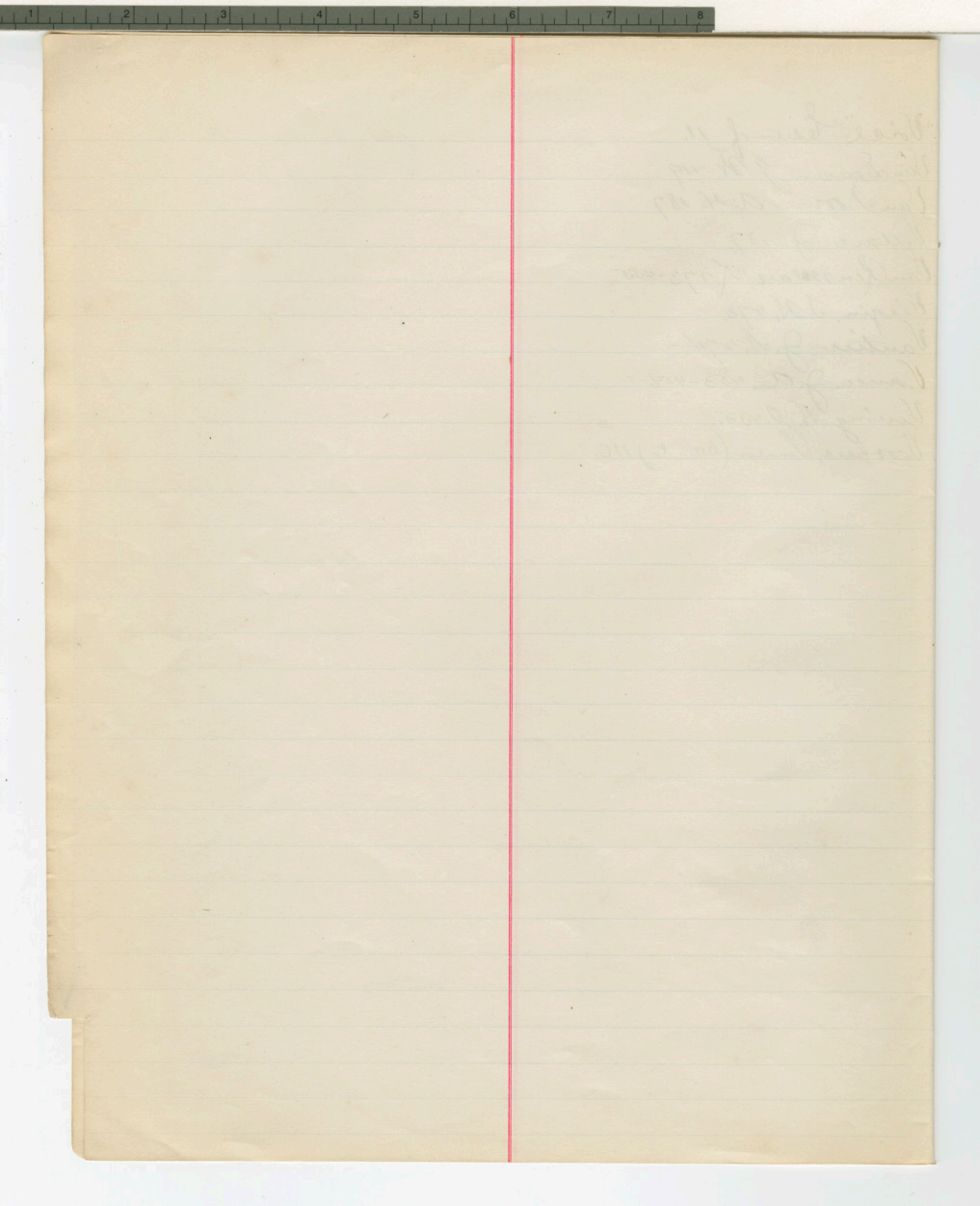



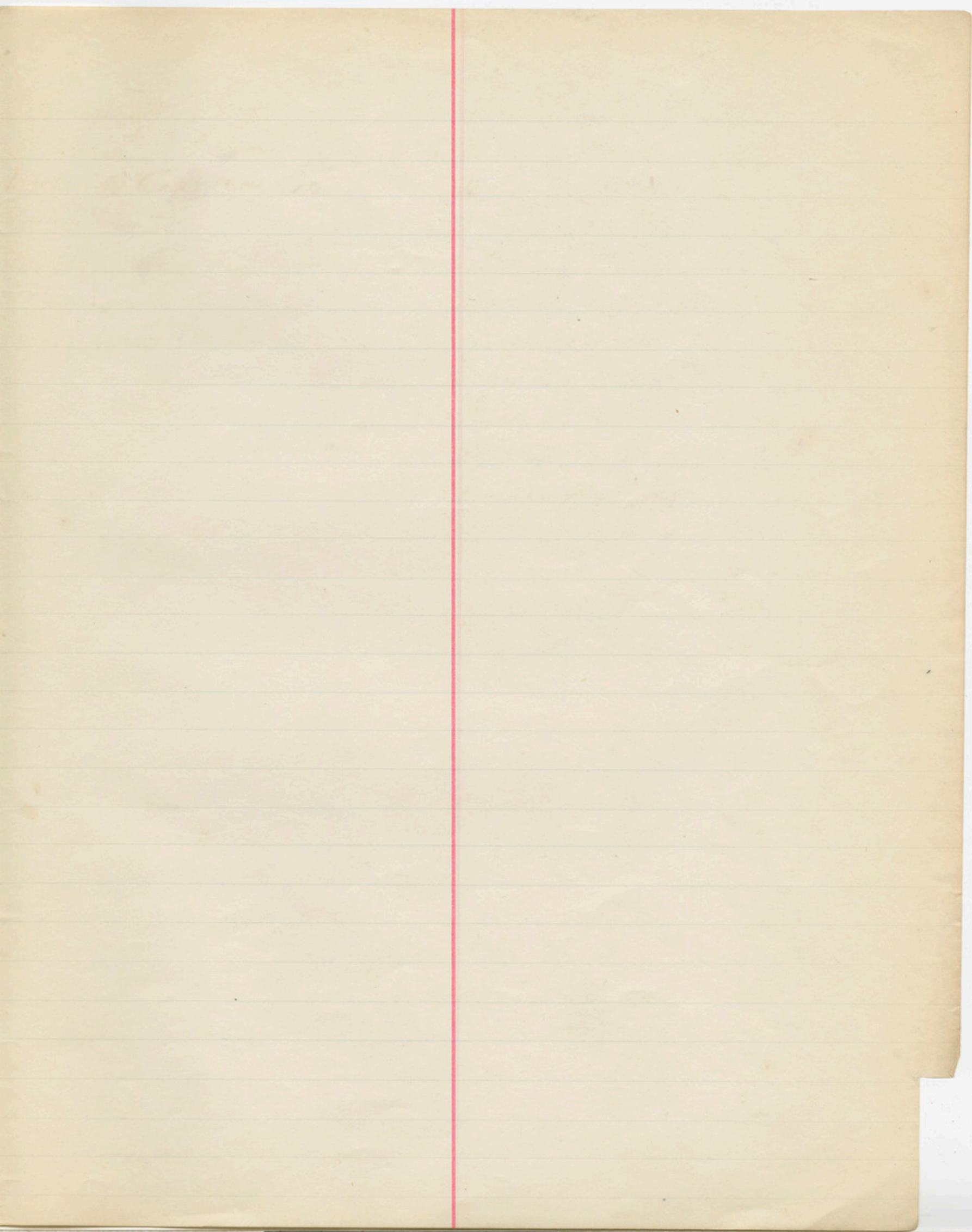



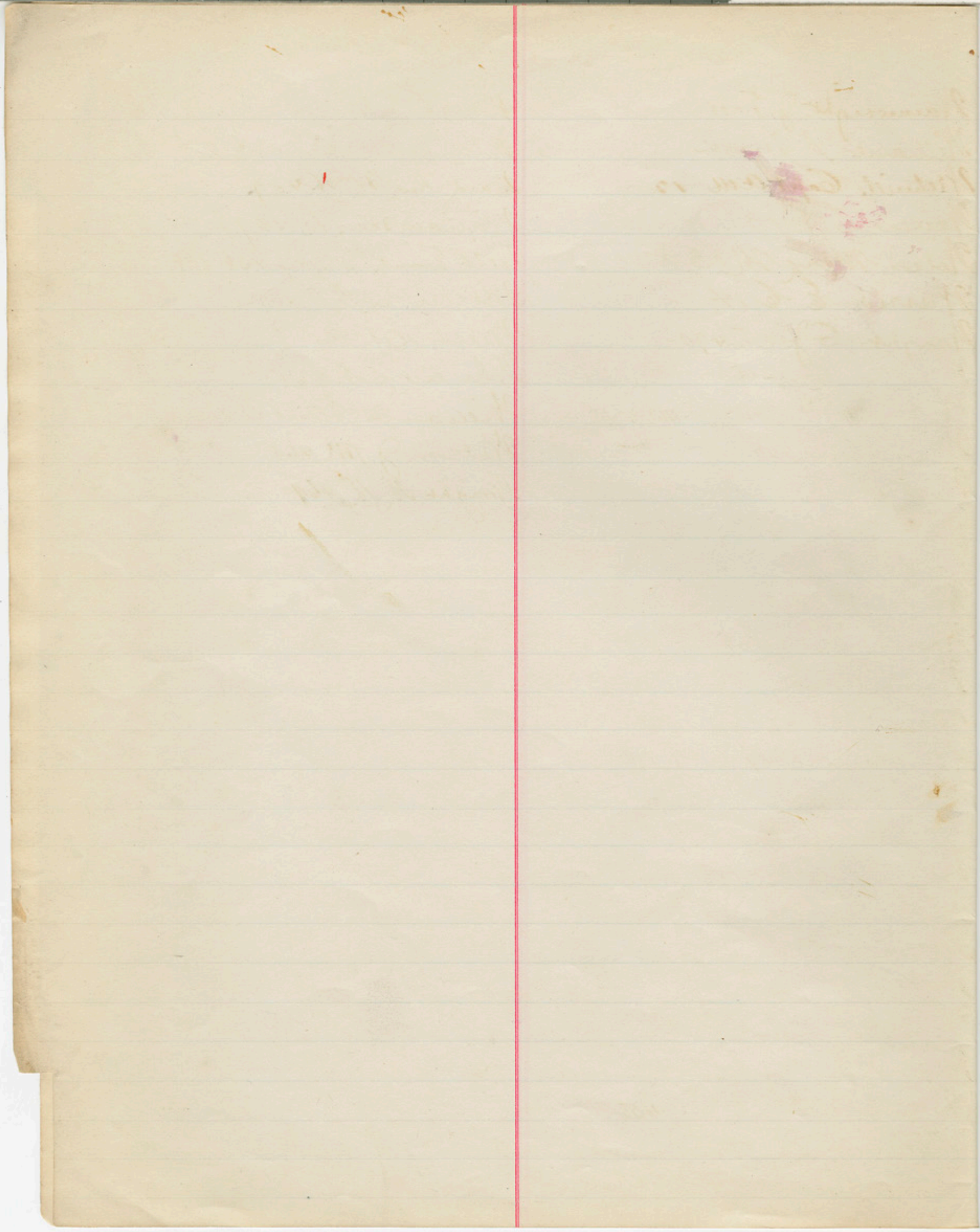
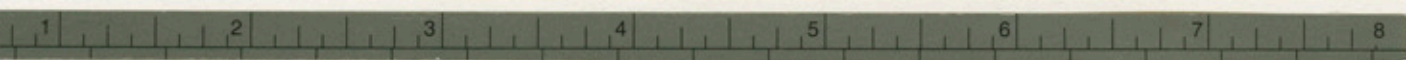



Wainwright, J. T. - 11  
Williams, R. - 11. - 463 -  
Wetherill, Capt A. M. - 12  
Warrar, L. C. 13 - 121 - 122 - 123  
Wilson, Mary M. 13. 471 -  
Warren, E. C. 14.  
Wright, G. J. 15. 470 -  
Worth, M. S. 119. - 463 -  
Wilson, J. S. 120. 275 - 466 - 67 - 68.  
Warden, J. H. 120.  
Welsh, Herbert, 124 - 130. - 384 -  
Wadhams, Wm 125 -  
Wad. Secy of 126  
Weeks, H. C. 127  
Warren, S. M. 128.  
Waite, R. H. 127.  
Wetmore, J. B. 129.  
Wallace, F. F. 189  
Wheeler, J. D. 188. -  
Wedderburn, J. 276. -  
Wallace, Lew. 277.  
Wood, Geo. F. 277.  
Walter, J. J. 278. - 456 -  
Walsh, Michael 279. -  
Wackerbaur, Paul 280  
World's Expen Auxiliary 281 -  
Wanner, Wm R. 380 - 458. -  
Whitney, E. 381.  
Wood, J. T. 381. - 488 - 447.

Wheaton, Frank. 383 -  
Williams, Mornay 383.  
Ward, Rev. Wm. H. 457.  
Williamson, L. 457.  
Webb, Frank J. Jr. 458. 459.  
Webster, Rev. J. P. 460. -  
Weir, L. O. F. 461 -  
Wheeler, S. S. 462.  
Williams, Elbert. 464.  
Wilson, J. M. 465.  
Wright, H. H. 469. -  
Williams, Ida J. 190.



*[Faint, illegible handwriting on the left page, likely bleed-through from the reverse side.]*

*[Faint, illegible handwriting on the right page, likely bleed-through from the reverse side.]*







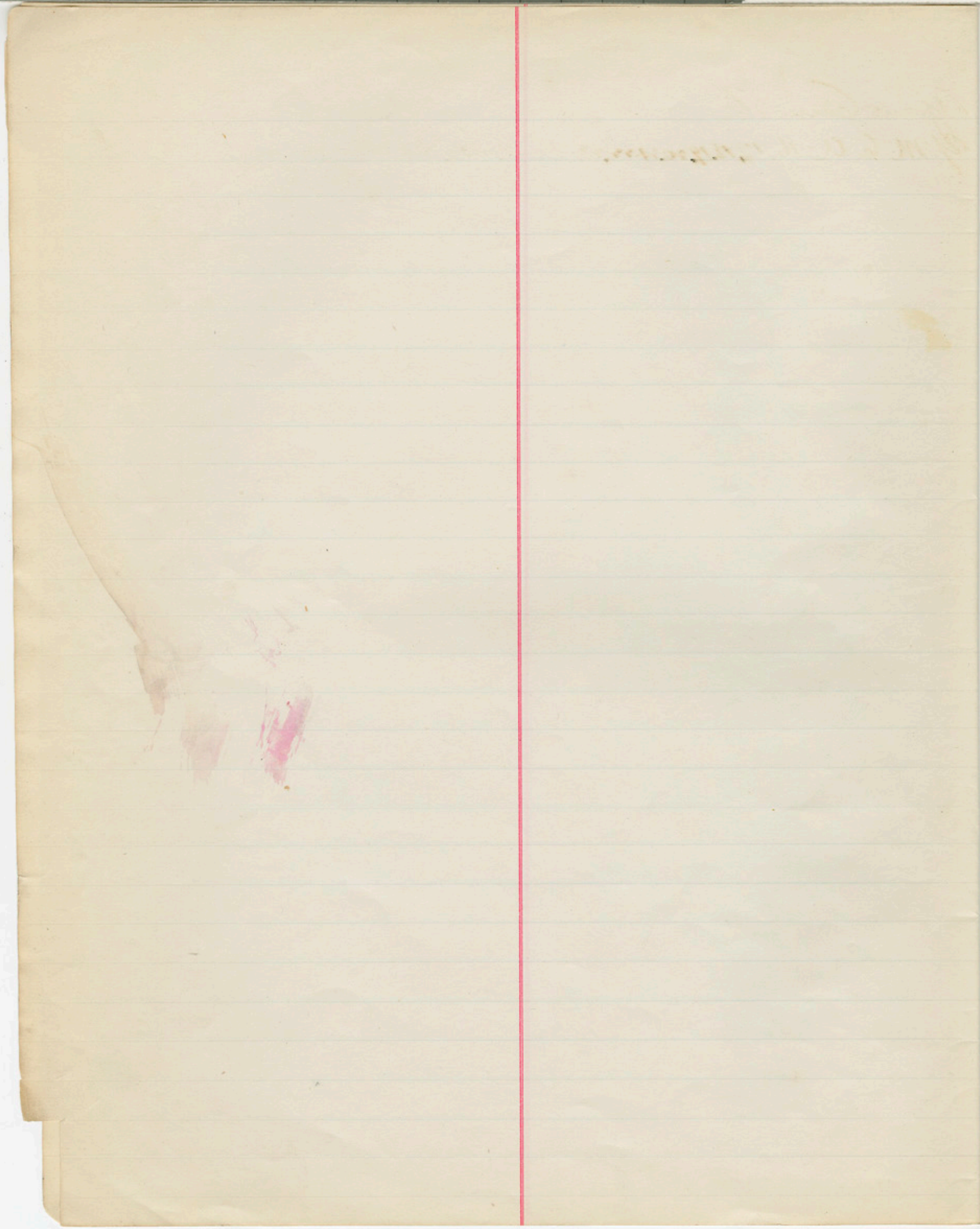
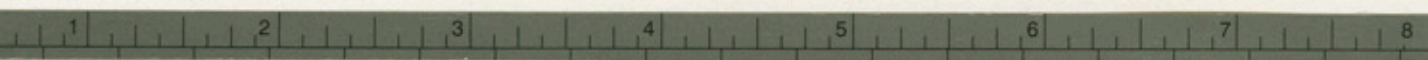



Yorut Carri 16.

Y. M. C. A. - 16. 17. 18. 19. 20. 21. 22. 23. - 134 - 132 - 135. 385.

Young C. C. 282.



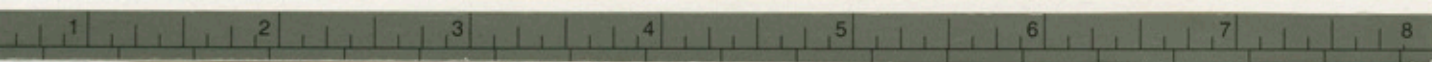







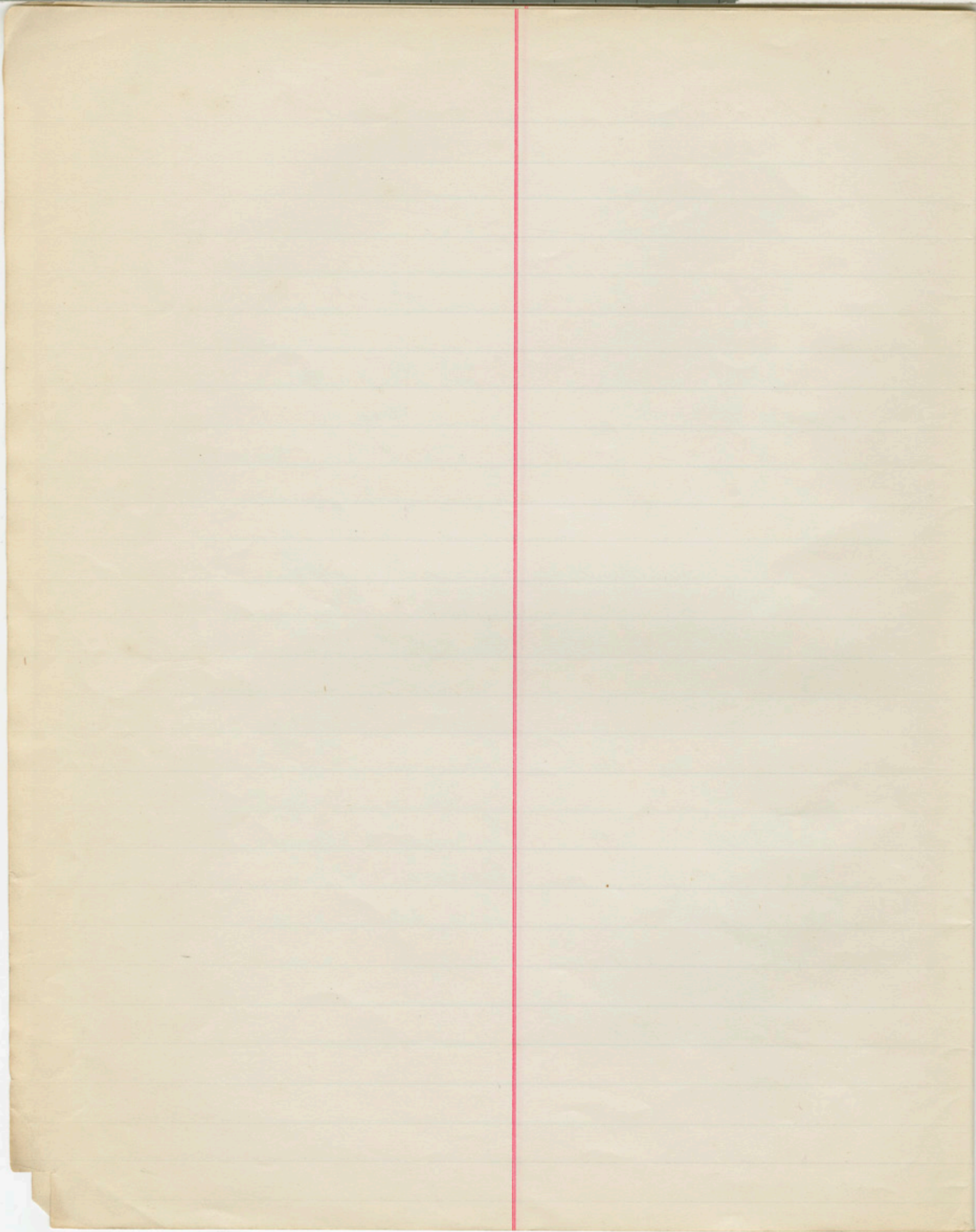
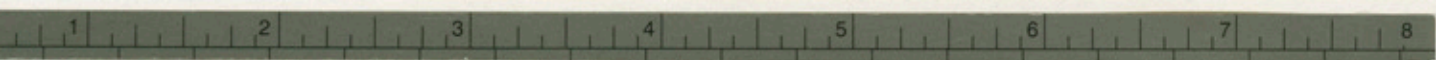



Zacharie J.S. 164.



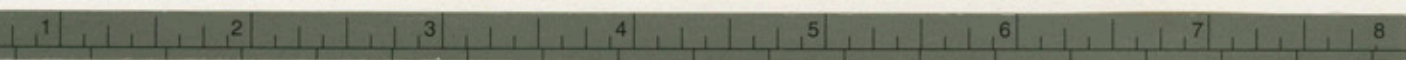

Frederick J. D. 1850



