

A
B
C
D
E
F
G
H
I
J
K
L
M
N
O
P
Q
R
S
T
U
V
W
X
Y
Z

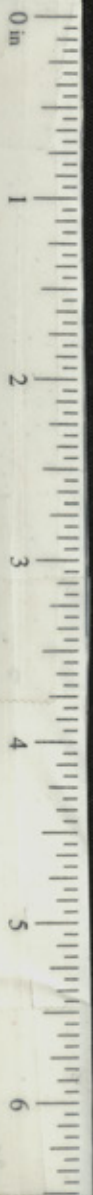

* Figures in red ink refer to names mentioned in body of letters.
Figures in black ink " " " of writers

<u>Abbott, William</u>	395.
<u>Actors Fund</u>	284
<u>Adjutant General W. Army</u>	251.463.683.
<u>Aleph, Samuel</u>	31.
<u>Allen, Charles H.</u>	137.151.
<u>Aleazar Theatre, Managers.</u>	284.
<u>Ames, Jr.</u>	6.
<u>American Peace Society, President</u>	170.
<u>American Board of Foreign Missions</u>	444
<u>Ames, J. Walter.</u>	566.
<u>American Shipping and Industrial League</u>	583.
<u>Anderson Colonel</u>	484.485.
<u>Andrews, Colonel G. P.</u>	612.633.
<u>Anderson A. A.</u>	195.298.366.571.
<u>Anderson, James.</u>	321.
<u>Appleton's Cyclopaedia of M. Biography</u>	588.590.631.
<u>Andrews Sam Indian</u>	115.
<u>Army, Genl of the</u>	9.4440.502.
<u>Army of the Potomac, Society of</u>	65.250.394.415.
<u>Arizona, Dept. of, Comdr General</u>	134.369.
<u>Armstrong, J. C.</u>	233.
<u>Armstrong, Amelia</u>	398.
<u>Armstrong, Lieut.</u>	504.
<u>Assmussen, Chas. W.</u>	21.
<u>Assmussen, Geo. W. D.</u>	214.216.
<u>Atchison, Foreman, Santa Fe R.R. Company, Presdt</u>	85.330
<u>Aten H. J.</u>	600.

<u>Bacon. F. A.</u>	234.
<u>Bacon A. B.</u>	294
<u>Bachman Mrs C. W.</u>	196.
<u>Baily. Maria R.</u>	107
<u>Baily. Colonel E. J.</u>	107.
<u>Baily. Lieutenant (deceased)</u>	107.
<u>Barkley. Charles J.</u>	109.
<u>Barroilhet Henri</u>	138.
<u>Bartlett. George Washington</u>	150.
<u>Barrons. H. d. G. S.</u>	300, 301, 460, 486, 550, 551.
<u>Baird. J. W.</u>	543, 604
<u>Bartlett Lieut Colonel</u>	636
<u>Bancroft H. A.</u>	335.
<u>Bates. Mr G. L.</u>	452, 526.
<u>Bauer of Wilson Company</u>	587.
<u>Bean J. V.</u>	19.
<u>Beckwith E. J.</u>	190.
<u>Benchley. L. B.</u>	160.
<u>Belknap Com. G. L.</u>	73, 177, 524.
<u>Beane E. H.</u>	241, 283.
<u>Beecher Rev Henry Ward</u>	296.
<u>Bentzen. Major</u>	358.
<u>Belton. Phil M.</u>	384.
<u>Bennett. Charles</u>	668.
<u>Berlzheimer. Supt. Adolph</u>	41.
<u>Berry. Mrs M. F.</u>	308.
<u>Berkeley Gymnasium. Principal</u>	526.
<u>Berier. H. A.</u>	81, 163.
<u>Bickardyle. Mrs M. A.</u>	465, 638.
<u>Bigelow E. A.</u>	280, 329.
<u>Bickford W. F.</u>	452.
<u>Bennett. Major C.</u>	69.

B
C
D
E
F
G
H
I
J
K
L
M
N
O
P
Q
R
S
T
U
V
W
X
Y
Z

B

Blake. Chaplain C. M.
 Blair. Frank L.
 Blake. Thomas.
 Bliss. Red Chas. K.
 Blinn. Charles H.
 Blinn. Harry
 Blogden. Judson.
 Bloor. H. M.
 Bodemeys. Miss Adelheid
 Bok. Edna H.
 Bostwick. H. C.
 Bosman. Aunie L.
 Bouner. C. C.
 Bode. Sgt. Herman
 Boulanger. General
 Bowen. W. A.
 Bond. R.
 Brown. Albert
 Brown. Fred.
 Bridges. Col. Lyman
 Bunker. Judge
 Brown. Rev. J. M.
 Bray. L. A.
 Bray. Laiah
 Buckinridge. Col. J. B.
 Bryfogle. Mr.
 Bzile. Rev. J. Ph.
 Brown. Bishop
 Budd. Mrs.
 Bunker. Hill Association. Com.
 Buel. C. C.
 Buck. Miss E. C.

230. 461. 660.

620. 664.

385. 432.

352.

387.

387.

320.

50. 208. 447. 549. 639.

66. 228. 375.

296.

523.

533. 535.

534.

536.

507.

293. 365.

282.

553.

392.

514.

687.

12.

42. 153. 254.

67. 572. 621. 650.

36.

163.

155. 367.

145.

657.

573. 582.

408.

104.

Burrows. Mrs L. M.
 Burrows. Dr.
 Buxton. C. W.
 Byers. L. H. M.

496.

496. 505.

457. 458. 489.

16.

B

C
D

E

F

G

H

I

J

K

L

M

N

O

P

Q

R

S

T

U

V

W

X

Y

Z

<u>Cabell J. L.</u>	613.
<u>California State Prison. Chaplain</u>	3.8.35.49.87.316.333.421.443.450.481.486.550.
<u>California. Southern Dist. of W. Attorney</u>	119.456.
<u>California. University of</u>	624.
<u>California. Mangin Hospital. Pres. dt</u>	80.
<u>California. Governor of</u>	150.
<u>California Nat. Guard. Comd'g Officer 2nd Brigade</u>	144.165.180.295.577.646
<u>Childress. Florence</u>	315.
<u>Call "H. Editor</u>	635.
<u>*Campbell. Anne. P.</u>	328.
<u>Carroll J. B.</u>	445.592.
<u>Carey. Geo. S.</u>	119.456.
<u>*Cabrany Literary Debating Society</u>	229.
<u>Castleman. Miss M. S.</u>	179.233.
<u>Cayford. Laura.</u>	285.
<u>Cavalry. Colonels of 6th and 10th</u>	502.
<u>Century Magazine. Associate Editor</u>	11.46.217.
<u>" " Editor</u>	408.
<u>*Chase. Lieut. G. A.</u>	26.356.441.
<u>Chataqua Assembly. Southern Cal. Supdt.</u>	242.614
<u>Chambers. Edward</u>	484.511.512.
<u>Chatterton. F.</u>	487.
<u>Chamberlain. Capt L. A.</u>	633.
<u>Chandler. Senator W. E.</u>	649.
<u>*Central Pacific R.R. Company. Land Agt</u>	687.
<u>China. Consul Genl of</u>	239.
<u>Children's Hospital. Cor. Secy.</u>	243.248.
<u>Central Pac. R.R. Company. Genl Manager</u>	397.
<u>Chown. Jas. L.</u>	27.63.
<u>Christian Band of Hope Union. Pres. dt</u>	64.
<u>Chuli. Consul Genl of</u>	138.

<u>Chalauques Library Scientific Association</u>	176.
<u>Cincinnati Graphic Reps.</u>	56.
<u>Chaplin. Mrs. Minnie A.</u>	195. 307. 366.
* <u>Clark. Lieut. Forketer N.</u>	268. 319. 470.
<u>Clark Jas. S.</u>	574.
<u>Clark Miss Medora.</u>	612.
<u>Clement A.B.</u>	61.
<u>Cochise. Apache Chief</u>	105.
<u>Columbia Dept. of Comdg Genl</u>	9
<u>Columbia. Dept. of Inspector Genl</u>	9.
<u>Congregational Church St. Louis Pastor</u>	190
<u>Collier. Mrs.</u>	201.
* <u>Connor Patrick</u>	94.
<u>Connor Mrs. Mary</u>	94.
<u>Croper Mrs. M.</u>	427.
* <u>Cromie Genl M.A.</u>	424.
<u>Congregational Club of St.</u>	494.
<u>Coleman. C.</u>	548.
<u>Cope Alexis</u>	644
* <u>Craften. John.</u>	298
<u>Cray B.S.</u>	127. 416.
<u>Crocker Charles</u>	412. 423
<u>Crocker Fred.</u>	412. 423.
<u>Cressell Mr.</u>	83.
* <u>Corts Mrs. H. A. B.</u>	21.
<u>Cudip W.B.</u>	218.
* <u>Crook M.A.</u>	240.
<u>Cowley. H.D.</u>	500
<u>Custer Genl.</u>	240.
<u>Cumberland. Army of the.</u>	543

Cuberg. Wm M.

554.

6.

D
E
F
G
H
I
J
K
L
M
N
O
P
Q
R
S
T
U
V
W
X
Y
Z

<u>Daly. Charles.</u>	310.372.
<u>Dalzell Jas. M.</u>	616.
<u>Dalhousie. E. S.</u>	130.
<u>Davis O. F.</u>	176.149.
<u>Dawson. H. L.</u>	101.
<u>De Alva. H. C.</u>	1. 118. 186. 373. 388. 399. 400. 434. 439. 471.
" " "	473. 478. 598. 611.
<u>Deming Lieut</u>	504
<u>Dembit. Mrs. S.</u>	199.
<u>Demer, Lieut. John H. Genl. Lt</u>	212.
<u>Derlin A. J.</u>	247.
<u>Dering Company. Thos.</u>	427.
<u>Dennison G. L.</u>	544
<u>Denton. Mrs. Jas.</u>	556.
<u>Derby E. C.</u>	632.
<u>Dibble. H. J.</u>	618. 677.
<u>Dick Captain</u>	270
<u>Dietrich Charles</u>	286.
<u>Dilla S. A.</u>	419.
<u>Dille. Rev. E. R.</u>	468.
<u>Dillaby. Julius R.</u>	269
<u>Dickenson Mrs. H.</u>	69
<u>Dimond Genl. W. A.</u>	144. 165. 180. 263. 295. 577
<u>Dillingham Jns</u>	684.
<u>Doane Frederick A.</u>	64.
<u>Donett Miss</u>	20.
<u>Drake. Flemon</u>	396. 448.
<u>Drahms A.</u>	117. 194
<u>Drex. H. J.</u>	192.
<u>Drum. Genl. R. B.</u>	251. 463. 683



L.

Spury Jennie

Summody Lieut Hq

* Dolker & Carson

Dodge W. C.

Lumphy Wm

Sulton A. C.

617.

457.

122

76.

673. 682.

20.

E
F
G
H
I
J
K
L
M
N
O
P
Q
R
S
T
U
V
W
X
Y
Z

<u>Edgerly - Jas. A.</u>	483.
<u>Egan Jas. A.</u>	490.
<u>Eldridge Mary E.</u>	390.
<u>Evans Mrs. G. H.</u>	657.
<u>Evans. Lewis J.</u>	99. 100.
<u>Evangelical Alliance N. A. America</u>	76. 77. 78. 627
<u>Examiner. Editor</u>	601.



E
F
G
H
I
J
K
L
M
N
O
P
Q
R
S
T
U
V
W
X
Y
Z

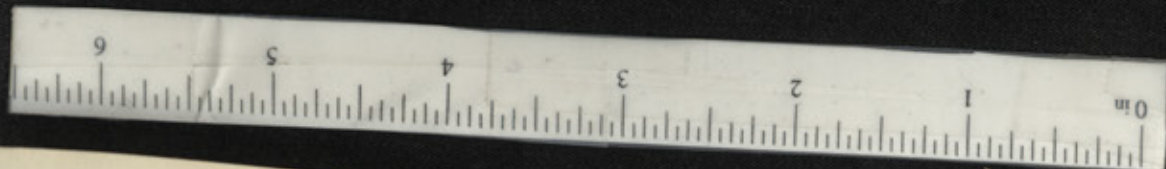

F
G
H
I
J
K
L
M
N
O
P
Q
R
S
T
U
V
W
X
Y
Z

Fay. Phil S.

86.103.116

Fay. Min.

611.

Fallow. Martin E.

235.

Farmfield C. G.

498.

Farragut J. G. R. Adj.

372.

Fennell. Thomas W.

289.

Fernald Charles.

659.

First Congregational Church of H. F.

325.

Fitch. James E.

72

Fleming. Rev. S. J.

614. 292.

Flower. Frank A.

309. 405. 406. 477.

Fourth of July Committee. Chairman

629.

Forbes. Edward S.

672.

Franklin Academy

377. 541.

"F"

Frazier, Jno W.

585.

French Protestant Church of S. F.

436. 437.

Fry, William.

2.

Frank and Wagnalls.

645.



G
H
I
J
K
L
M
N
O
P
Q
R
S
T
U
V
W
X
Y
Z



<u>Gage. Colonel</u>	148
<u>G. A. R. Editor Records of Members</u>	10
<u>G. A. R. "Thomas" Post</u>	14. 234. 610. 25. 47.
<u>G. A. R. M. L. Post</u>	34.
<u>Grand Army of the Republic Post</u>	92. 310. 372. 384. 391. 600. 609. 618. 657. 677. 680. 164
<u>Garnay. Captain Thomas.</u>	41.
<u>Gallway Mrs. E.</u>	91
<u>Garnsey Mrs. H.</u>	171
<u>Gamble. Mrs.</u>	685.
<u>Gas Consumers Association</u>	350. 466.
<u>Gay. Rev. Matthew</u>	54.
<u>Gay. Madame Sophie</u>	32. 54. 63. 363. 402
<u>Gay Monsieur <Deedé></u>	
<u>Gettysburg. Battle of</u>	585.
<u>Gilbert E. C.</u>	197. 242. 287. 317. 322. 357.

Gibson. General

9.

Gillmore. Mrs J.

242

Gibson. R. W. M.

407.

Gilmore. Mrs. Eliza

482

Glassford. Lieut.

7

Goddard. Allie J.

506.

Goddard R. B.

539.

Goldberg Benson & Co.

565.

Gordon. Major D. S.

671.

Gordon. Mr.

291

Goni Captain.

138.

Gould. Chapman.

222.

Goulding. J. H.

136

Graham. State Council

550.

Gribble. E. H. J.

696

Green. Mr.

364

Gregory. J. M.

55.

Graham. Thomas. J.

181.

Grierson. Colonel B. H.

143. 184. 313. 502.

Gray. Mrs. Grace E. H.

132. 339.

Gummings. Albert.

436. 437.

Guiland. Mrs. L. H.

79

Guyon. Madame.

338.



<u>Hall. G. A.</u>	209.513.386.580
<u>Harrison. Mrs. C. S.</u>	88.148
<u>Hathorn. R. E.</u>	224
<u>Hampton Normal Agricultural Institute. Prin.</u>	233
<u>Haskin. Captain. W. L.</u>	264.273.
<u>Hatch. Colonel Edward</u>	358
<u>Harland. Laura S.</u>	499.
<u>Harris. Edward</u>	420.
<u>Haynes. Thomas J.</u>	546.555.
<u>Harley. W. A.</u>	371.
<u>Hay. Austin A.</u>	62
<u>Hayford. G. O.</u>	114.
<u>Hazen. Genl W. B.</u>	7.
<u>Haynes. Astury F.</u>	95.
<u>Hennebary. Mrs. Mary.</u>	398.
<u>Henderson. J. W.</u>	334.

A.
Henley. Barclay 469.
Hearst. W.R. 601.
Hearst. Senator Geo. 611. 658.
Heth. General 469.
 * Hill. Chaplain W.H. 38. 35. 49. 87. 318. 533. 421. 443. 450. 480. 486. 550.
Hink. H. Almas 540.
Hitchcock. Resd 127.
Howard. Lieut. Guy. 6. 142. 191. 683.
Howard. 2nd Taft family history 18.
Howard. J.W. 74. 89. 175. 183. 238. 276. 297. 314. 360. 373. 433. 476.
 " " 529. 557. 559. 589. 597. 608.
Hogadorn. J.P. 560.
Howard. General C.H. 525. 552. 599.
Howard. C.L. 521. 526. 536. 544. 661. 662. Removed by E.H.B. H.S.H.
Hollonay. Mrs Lb. 124.
Hooper. W.B. 213.
Howard. Mrs Guy 140.

A.
Howard Ezra C. 97. 141.
Howard. James. 108.
Howard. R.B. 112. 192. 274. 584. 602. 624. 648.
Howard. Mr O. O. 220.
Howard. Mrs O. O. 212. 249.
Howard. Genl. O. O. 229.
 * Heth. Seth. 308.
Howard. A.H. 221.
Howard University. President W. 55. 690. 692.
Howard. Jno L. 323.
Howard. Jno G. 389.
Howard. Charles 337.
Howard St. Presbyterian S.S. Supdt. 523.
Howard School. Columbia S.C. 592. 4415.
Holbrook. Resd 301.
Horne. W.E. 394.

H.

Horne W.L.

394.

Huenkel. Robert

492

Hunter A. C.

317.

Hunt. Miss

301. 352. 413.

Hughes. Colonel R.P.

256. 290. 306. 577.

Alges. Guido

56.

I
J
K
L
M
N
O
P
Q
R
S
T
U
V
W
X
Y
Z

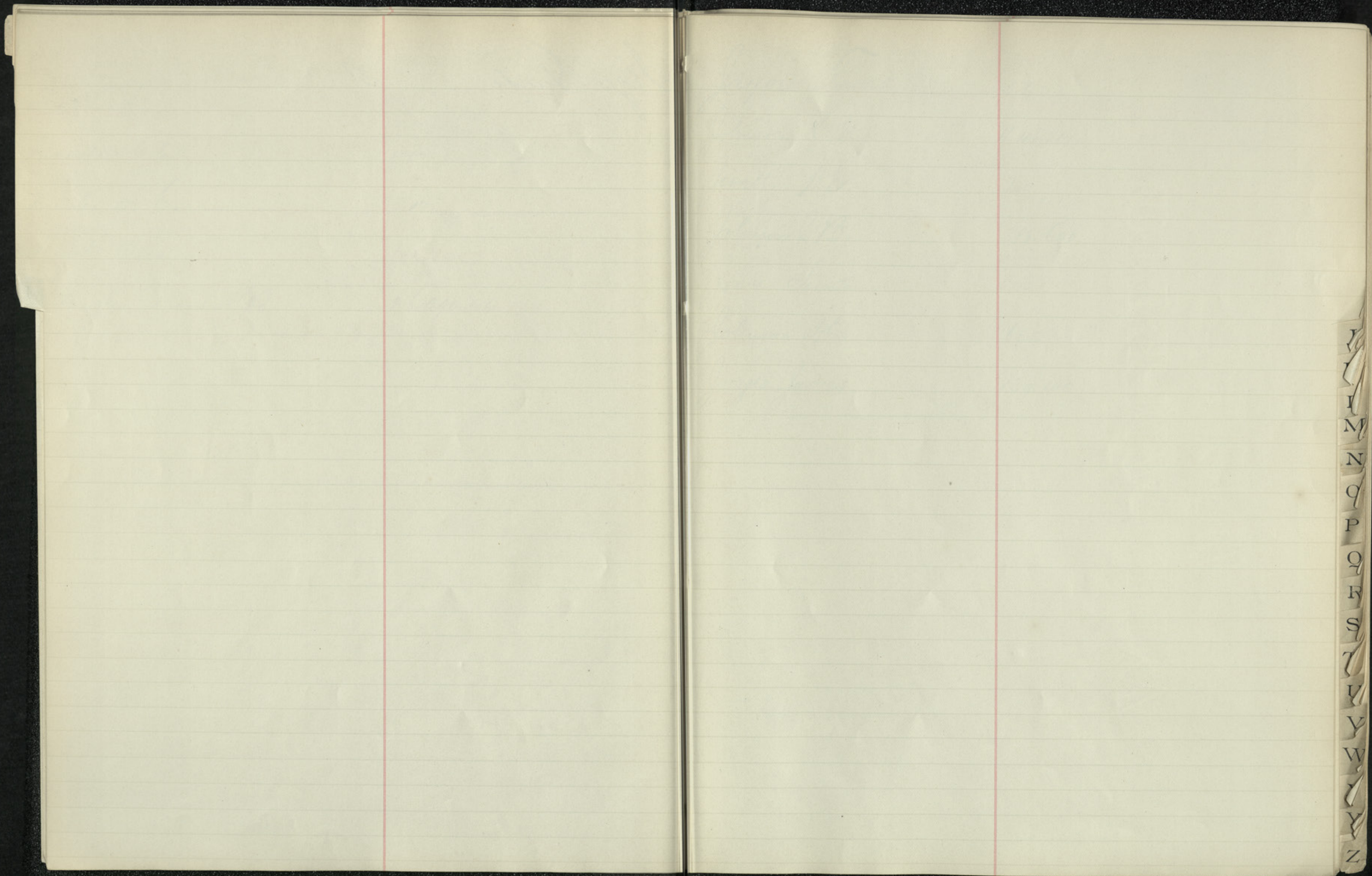

Y
Y
M
N
O
P
O
F
S
Y
Y
Y
W
Y
Y
N

Jaynes. Frank

51.

Johnson. R. W.

11.46.217.

Jewett. H. C.

340

Johnson. B.

383.690

Jones. Senator

611.

Johnson. H.

635.

Joyce. James

139.140.

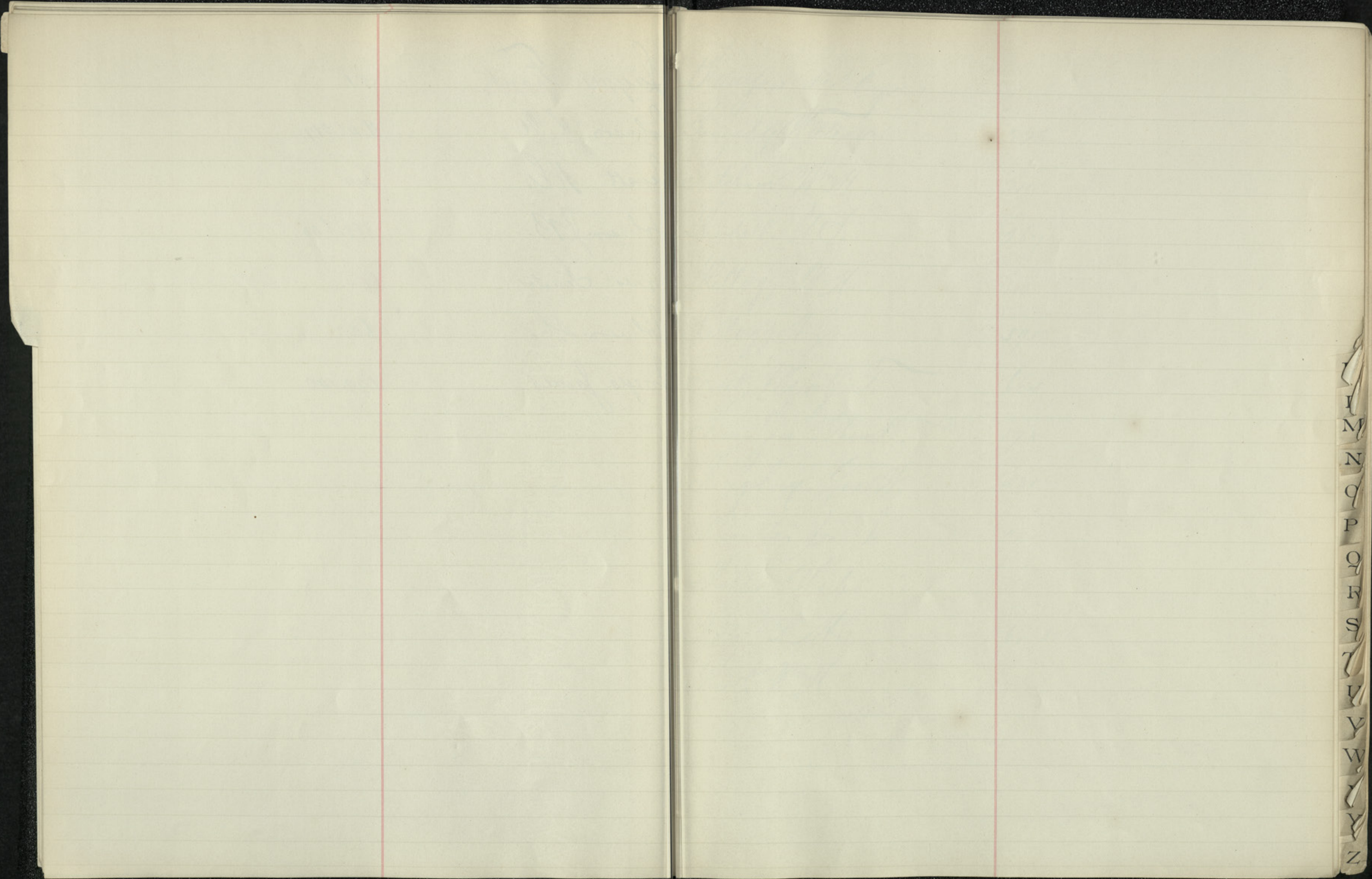

I
M
N
O
P
Q
R
S
T
U
V
W
X
Y
Z

<u>Hanson. Per. A. J.</u>	431.
<u>Kennedy. William.</u>	223.
<u>Ketchum. Wm. H.</u>	210
<u>Kendall W. S.</u>	167.
<u>Kellogg W. H.</u>	340
<u>Kellogg. A. J.</u>	595
<u>Kent. Major J. F.</u>	664
<u>Kim-jin Thos. W.</u>	173
<u>Lingbury. Geo. W.</u>	431.
<u>Knowlton. Jos. A.</u>	2547.
<u>Kohler. Charles</u>	382.
<u>Korty. L. A.</u>	60. 326.
<u>Keith. Wm. H.</u>	390.

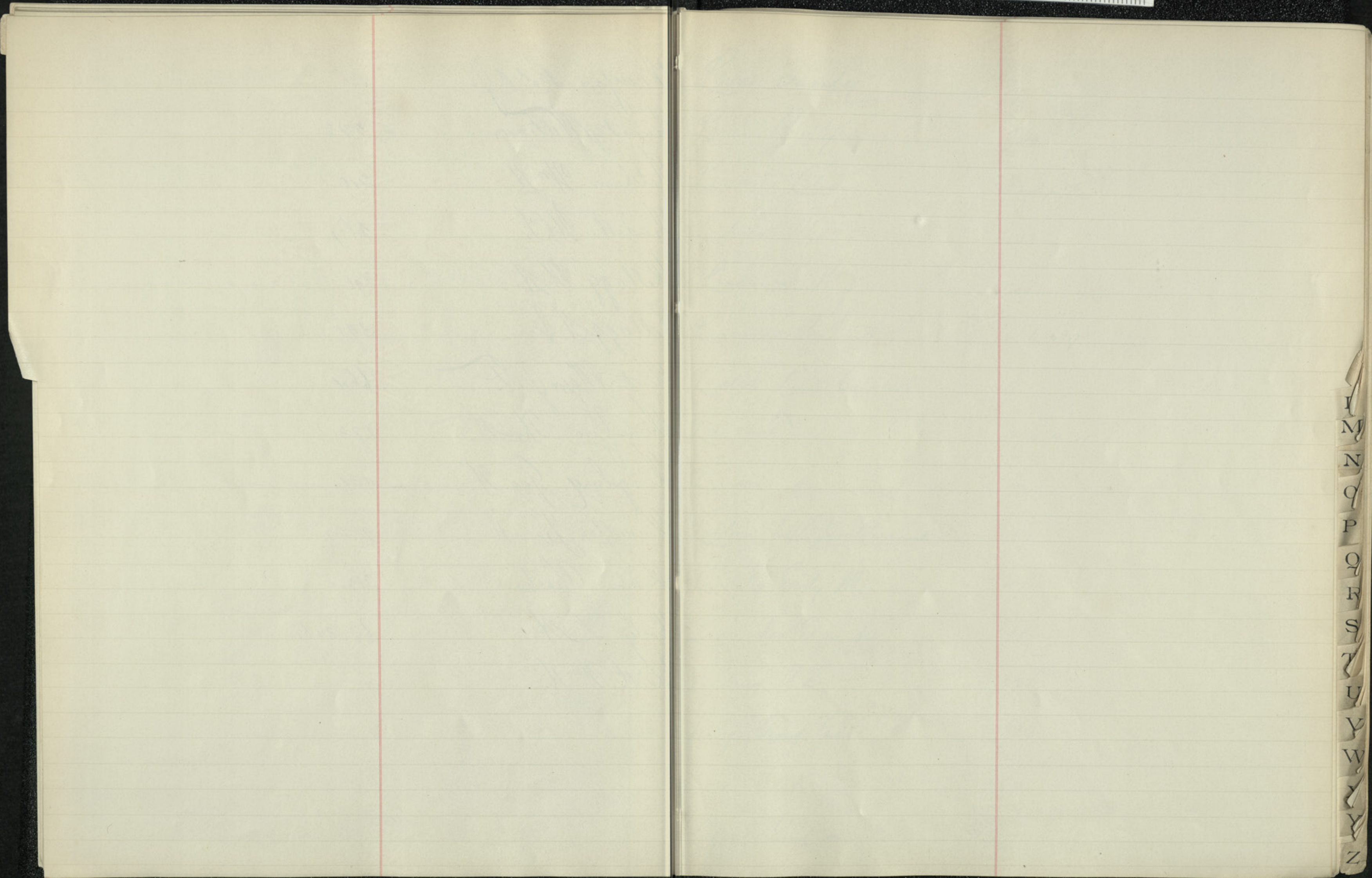

A vertical strip of paper or a bookmark is visible along the right edge of the notebook, displaying a sequence of letters: M, N, O, P, Q, R, S, T, U, V, W, X, Y, Z.

Lane. Sandy

204

Lane. Whitley

204

Lamont Lilian

22.37.58.

Lardner. Mrs.

553.

Lawrence. Wm. J.

205.

Lawrence. Rev. A. Arthur

626.689.

Lazelle. Lieut. Colonel

9.

Lee. E. S.

374.454

Lincoln Mr.

72.

*Linton. Capt. Jos. (deceased)

487.

Lindsley Emily M.

474.

Lion. Rev. Edgar J.

38.

Lindsley A. L.

226.

Liang-Ting-tsan

239

Loos. W. B. N.

24

Logan. Genl. Jno. A.

70.

L

Lonett W.B.

462

Lorr. Mrs Laura

640

Lockwood Mr.

599

Luckhardt. W.G.

582. 675.

Lueben. Prof. Alfred

98. 99. 100. 101.

Lyceum. Lecture 1st Cong. Church. P. 5

325

M
N
O
P
Q
R
S
T
U
V
W
X
Y
Z

Madden Jerome.

316.643.

Mackenzie Mr.

746.

Martin Mrs.

8.

Mason C.S.

28.59.615.630

Mare Island Navy Yard Command.

73.177

Martin Addison

464

*
Merry W.L.

125.428.

Merrill Mrs J.F.

243.

Merrill Rev J.H.

999.300.

*
Manning E.C.

413

Markland Capt. Hatcher

480.

Merritt Miss H. W.

561.660.

Mead H.H.

579.623.693.

Macawley Hugh

563.

Merriman Col H.C.

628

Merrill J.H.

657.

M
N
O
P
Q
R
S
T
U
V
W
X
Y
Z

Heyers M.M.

637. 354. 359.

Macfarly. Comj. Genl

474

Memorial Day Committee

384. 468. 510. 514. 516. 520. 531.

McDonnell H.B.

601.

McBeth. Miss L.

457

McBague Jno L.

410

McCoq. Hf

255. 343. 346. 347. 355. 368. 370. 377. 404. 409.
417. 423. 425. 426. 430. 446. 457. 530. 537.
545. 575. 595. 45. 71. 84. 114. 152. 154.
157. 168. 245. 246.

McGrew. Mrs.

223.

McLean J.K.

82. 93. 156. 185.

McLune. W.C.

19.

McKean. W.R.

305.

McConnell. Ed.

361.

McCllland J.L.

380. 391. 403. 429. 493.

McPike Henry C.

343.

* Metzger Ed.

379.

McConnell. Geo. C.

338.

Miles. Brig. Genl W.A.

115. 134. 369. 472. 532. 605.

Miles. Jno. E.

258. 259. 278. 279.

Michie. Lieut. Robert.

266.

Miles. Joaquin.

4. 257. 281.

Mills. Mrs. C.T.

503.

Miles. William.

619.

Mitchell R.B.

629.

Mills W.H.

687.

Minton. Resd. W.C.

81.

Morrison W.H.

174.

Moore Addison

199.

Morse Samuel B.

209.

Morse Philip.

209.

M.O.L.L. W.C. Comdr

263. 275. 382.

Mosby. Genl

174

Morrison. Colonel

335.

Montgomery M.

475

Morris. Lev.

494

Morris. Major R.A.

504

Moxie News Food Company

521.538

Moufort. Mrs A L.

634

Moore Surgeon Genl

694

Mullan Lev.

39

Murray Martin.

732.508.

Nat. Tribune Whiting Editor

131.251.311

National Military Home W. C. Gov.

133

Nat. Telephone Company Secy

60.326.396.488.

N. E. Mutual Life Ins. Co. Secy

146.207

Neal Lt. Jrs.

315

New West Education Commission

352.413.

Nichols Lieut. Fredk

691

Norton Mary E. B.

176

Northrup J. W.

187.262.272.411

N
O
P
Q
R
S
T
U
V
W
X
Y
Z

Oregon Improvement Company 373

Cates. Jas 663.

O
P
Q
R
S
T
U
V
W
X
Y
Z



P
Q
R
S
T
U
V
W
X
Y
Z

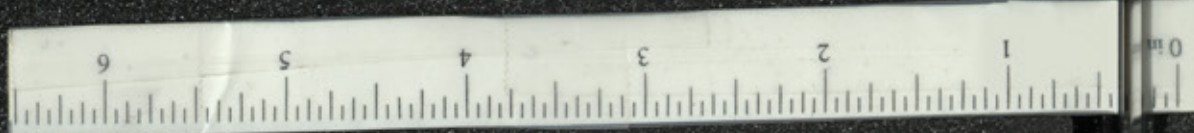

<u>Jac. Dir of the. Chief J M.</u>	478.
<u>Parkinson Jas St.</u>	13
<u>Parnall W. R.</u>	65. 250. 332. 653
<u>Pascoe W. St.</u>	92
<u>Patton Rev W. W.</u>	692.
<u>Parry. Lamm. C.</u>	162.
<u>Perley. Peleg. A.</u>	303.
<u>Philadelphia Brigade. Recy.</u>	585.
<u>Pierson Chaplain</u>	528.
<u>Pierce Mrs.</u>	632
<u>Phillips Frank A.</u>	161.
<u>Philip Com. Jno. W.</u>	678.
<u>Pfaffer M. A.</u>	574
<u>Pond. Hip.</u>	147.
<u>Platte Dir. of the. Comdg Genl.</u>	487.
<u>Pomeroy. Hon S. C.</u>	378

Preshey O. F.

52.261.

Potomac Society of the Am. Ep. Sec'y

65.603.

Porter. Chaplain Jeremiah

194

Pratt. A. S.

202.203.

Price Capt Butler D.

219.304

Price Gilmore

219.304.

Peterson H. W.

642

Pulsky Henry

509.

Putnam W. L.

169.

O
F
S
T
U
V
W
X
Y
Z



Q
R
S
T
U
V
W
X
Y
Z

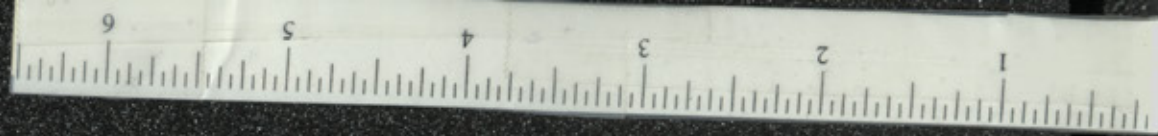

R
S
T
U
V
W
X
Y
Z

Randol. Mrs Lizzie

302. 463

Randol. Major All.

302.

Rantlin Ira P.

331.

Rand. Dr C F

48

Rank W M.

212

Raymond Mrs.

43.

Reade Lieut. Philip

449.

Redington J W.

271. 596.

Reid. Donald

33

Reynolds Judge G. V.

416.

Redington. Messrs.

160.

* Raper. Jno S.

102

Richter Jns

57, 87, 106.

Rix. Alfred

385. 404.

Roe E. S.

193. 225. 336.

Rollin. Capt. J. S.

23.

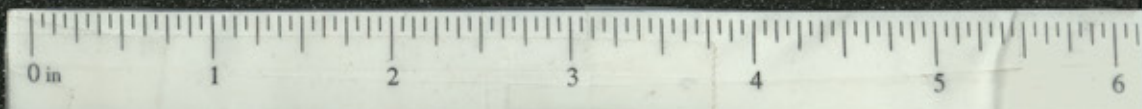

Rocky Mountain Bell Tel. Company Treas. Secy 39. 95. 96. 128. 362. 422. 442. 489. 679

Ross Judge C.M. /

Ropes - Captain 44

Ross J.H. 344

Ross J.T. 474.

Roberts. Private 480.

Robinson H.P. 547.

Rosland Chas. P. 200. 260. 647.

* Rutherford Hon. Allan 2. 12. 145. 265. 364.

Rust. Horatio H. 253

* Rochambeau. Marquis de 571.

Rosenfeld Mr. W. 625.

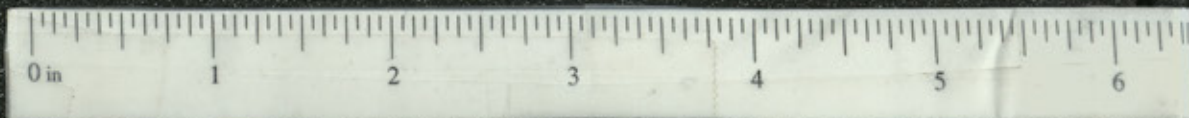

S
T
U
V
W
X
Y
Z

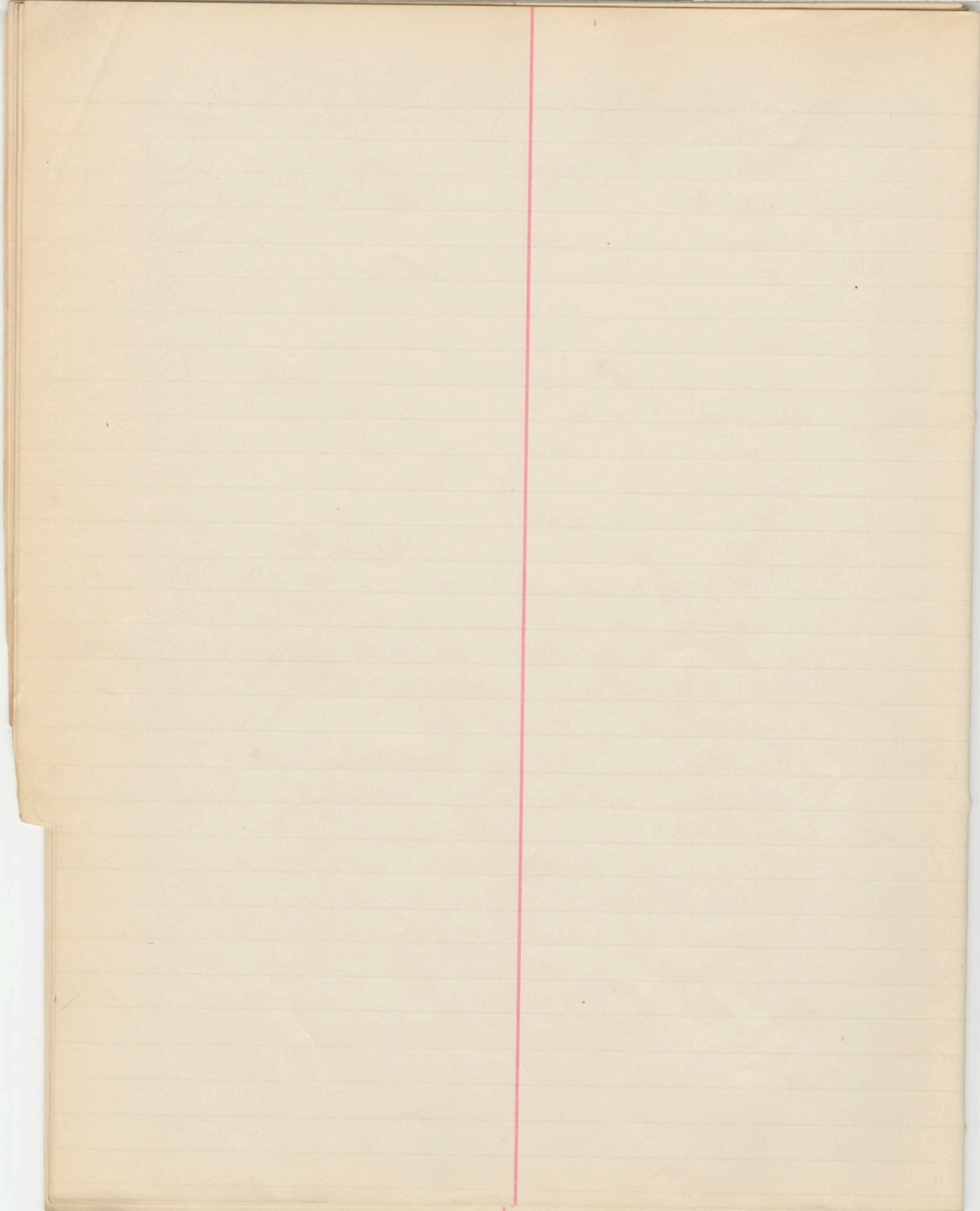
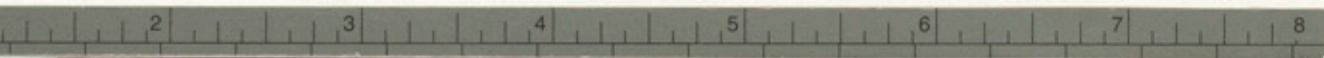

Salomon. Genl. E. S.

324

Sacramento Society for Medical Improvement, Secy 13.

San Francisco Gaslight Company. Office Secy.

294

San Francisco Chamber of Commerce for 1844 Secy.

428. 448. 546. 555.

Santell. Dr. H. W.

244.

Santa Barbara Development Company 371.

Saint Stephens Episcopal Church W. Rector 38.

Scott. Chaplain Winfield 528. 681.

Schermer. Belle J.

467

Schonfield S. L.

236.

Sec. Elmer F.

558

Shadd. F. J.

376.

Shafter. Colonel. W. M.

98. 540

Sherman Genl. H. T.

70. 477.

Sherman's March to the Sea. Poem 17

Shepherd. James R.

94.

Sherrill Rev. A. F.

548. 610. 656. 670.

S
T
U
V
W
X
Y
Z

Shepard, Elliot, F.

652. 640. 692.

Sides - Johnson

522.

Shenando. Lieut. Guil. F.H.

9,440. 502.

Sladen. Lieut. Geo.

15,484. 485. 655.

Smedberg. Colonel. W.R.

43,275.

Smith. S.S.

90.

Smith. Charles S.

95,128. 422. 459.

Smith. Andrew J.

133.

Smith. Charles.

392.

Smiley. Thomas J.

578. 581.

Snell. Charles S.

158.

Snooder. Dr. J.W.

189.

Southern Pacific R.R. Company, Land. Agt.

316. 501. 643.

Spence. Stewart J.

607.

Stanford. Senator

368. 377.

Steel. James

455.

Stanton. Acy of War Edwin

304.405.406.477.

Stebbins Rev. Horatio.

282.

Stewart. Lyman.

167.

Steedman. Leil J.B.

519.

Stone. N.J.

335.

Southern Pacific RR Company. Genl Manager 129.

Strong. Wm B.

85.

Stradley. Samuel.

515. 527.

Streamers. Frank

562. 664

Strong. Rev. Josiah

627.

Strang. Joseph.

686.

Strothoff H.C.

665. 673. 682. 688.

Snagel Mr.

586. 637.

Sweet. Jas. A.

552.

Steamer. Frank M.

642 1/2

T
U
V
W
X
Y
Z

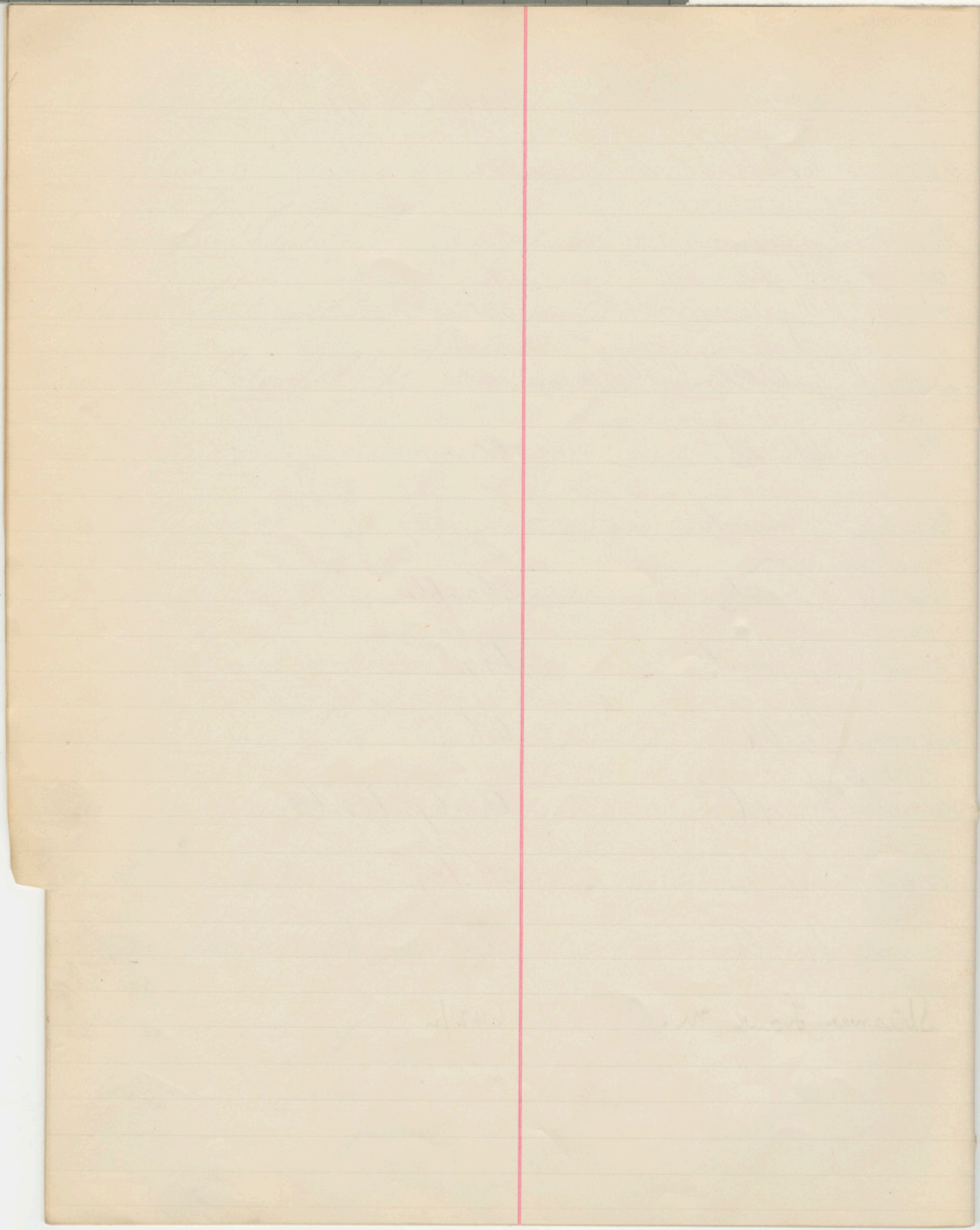

<u>Tater.</u> <u>J. W.</u>	105. 110.
<u>Taft.</u> <u>Alphonso.</u>	18.
<u>Taylor.</u> <u>Stuart</u>	53.
* <u>The History Company.</u> <u>Barcroft</u>	335.
<u>Thompson.</u> <u>Mrs Millie B.</u>	339. 641.
<u>Thackeray.</u> <u>Lida.</u>	418.
<u>Tharp.</u> <u>E. H.</u>	465.
<u>Thompson.</u> <u>Dr. A.</u>	521. 525.
<u>Thompson.</u> <u>J. B.</u>	564.
* <u>Tennison.</u> <u>S. S.</u>	619.
<u>Theobald.</u> <u>George</u>	593.
<u>Thomas.</u> <u>G. H.</u> , <u>Govt G. A. R.</u>	14. 47. 2314.
<u>Tilton.</u> <u>Surgeon.</u>	69.
<u>Toley.</u> <u>Edward S.</u>	170.
<u>Torns.</u> <u>John.</u>	5. 345.
<u>Tonance.</u> <u>Geo. S.</u>	40. 215. 447. 667.

T
U
V
W
X
Y
Z

Towne rd Blackmon	497.
Towne Mrs. A.M.	80.
* Townsend, E.W.	658.
Treasury Dept. 3 rd Auditor's Office	512.
Truman, Ben. C.	376. 377.
Truison J.R. *	341.
Trull. S.F.	207.
* Towne A.H.	129. 397.
Turner F.H.	29. 30. 122. 135.



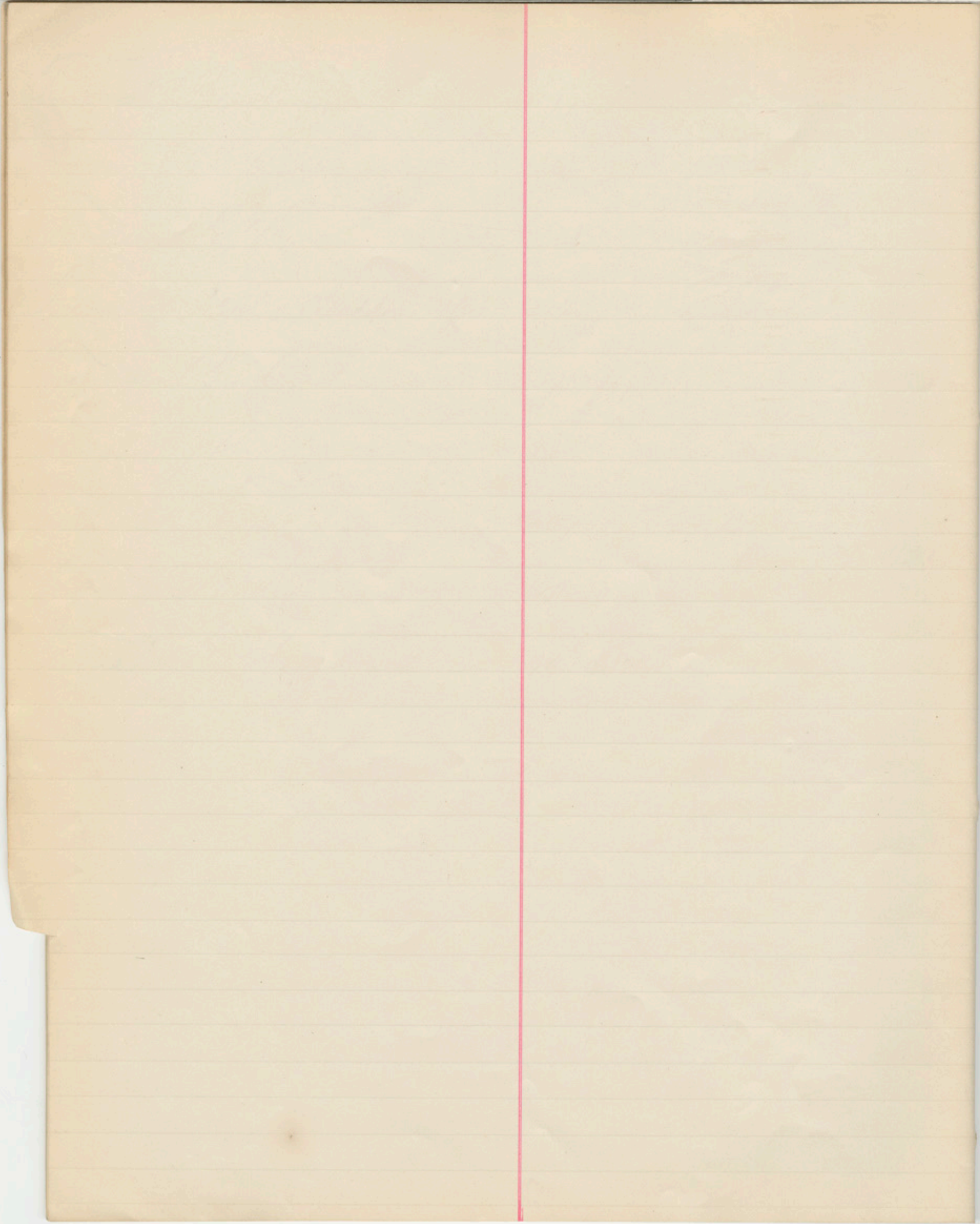
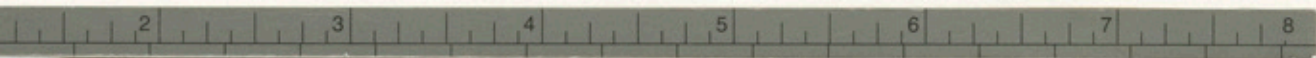

Union Soc. A. H. Vice President. 252.

Underhill H. B. 501.

W. M. Marine Hospital A. F. Surgeon in charge 244.

U
V
W
X
Y
Z

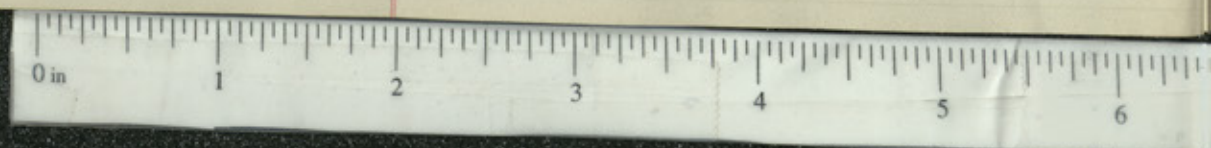
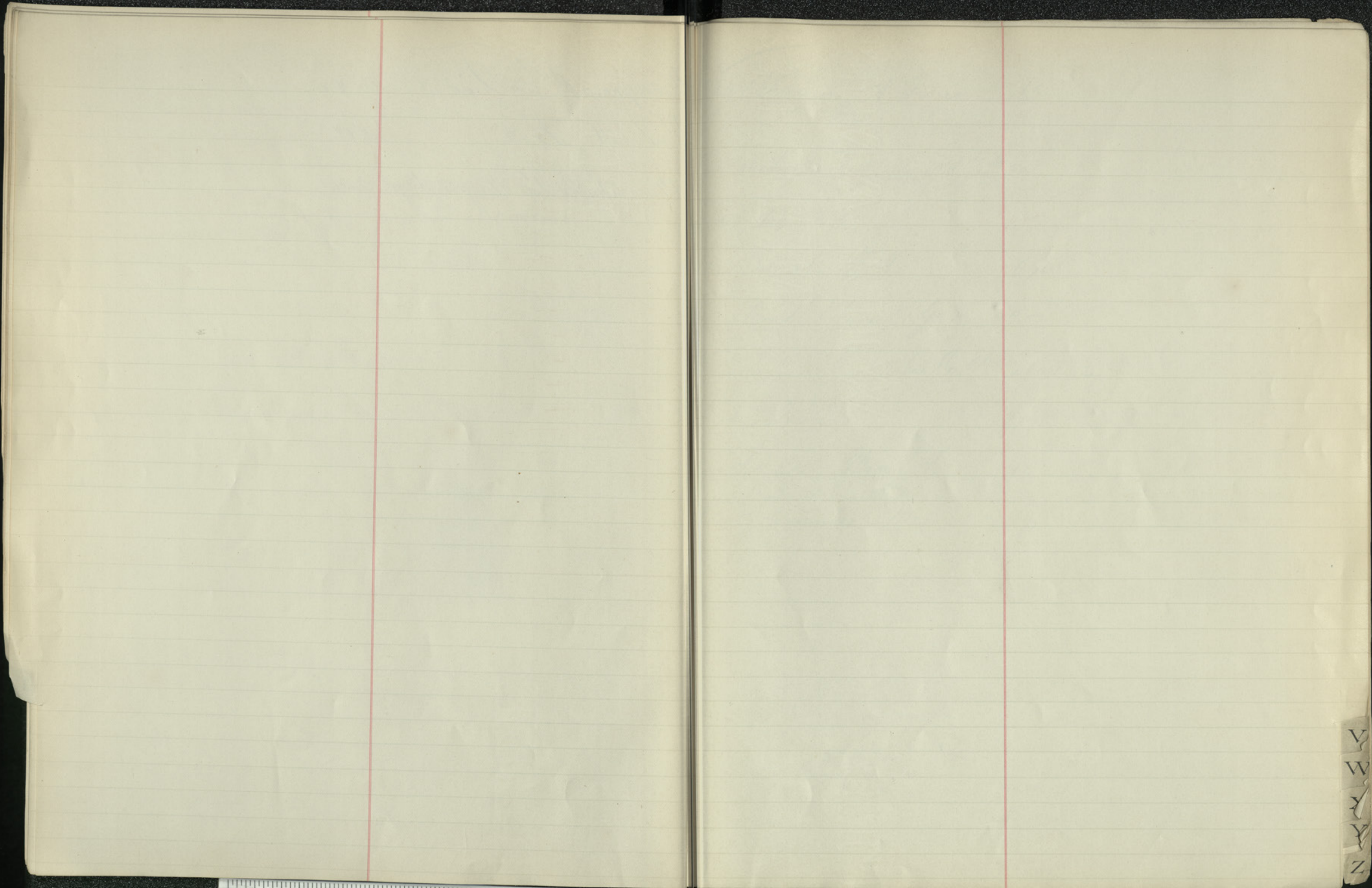

V
W
X
Y
Z

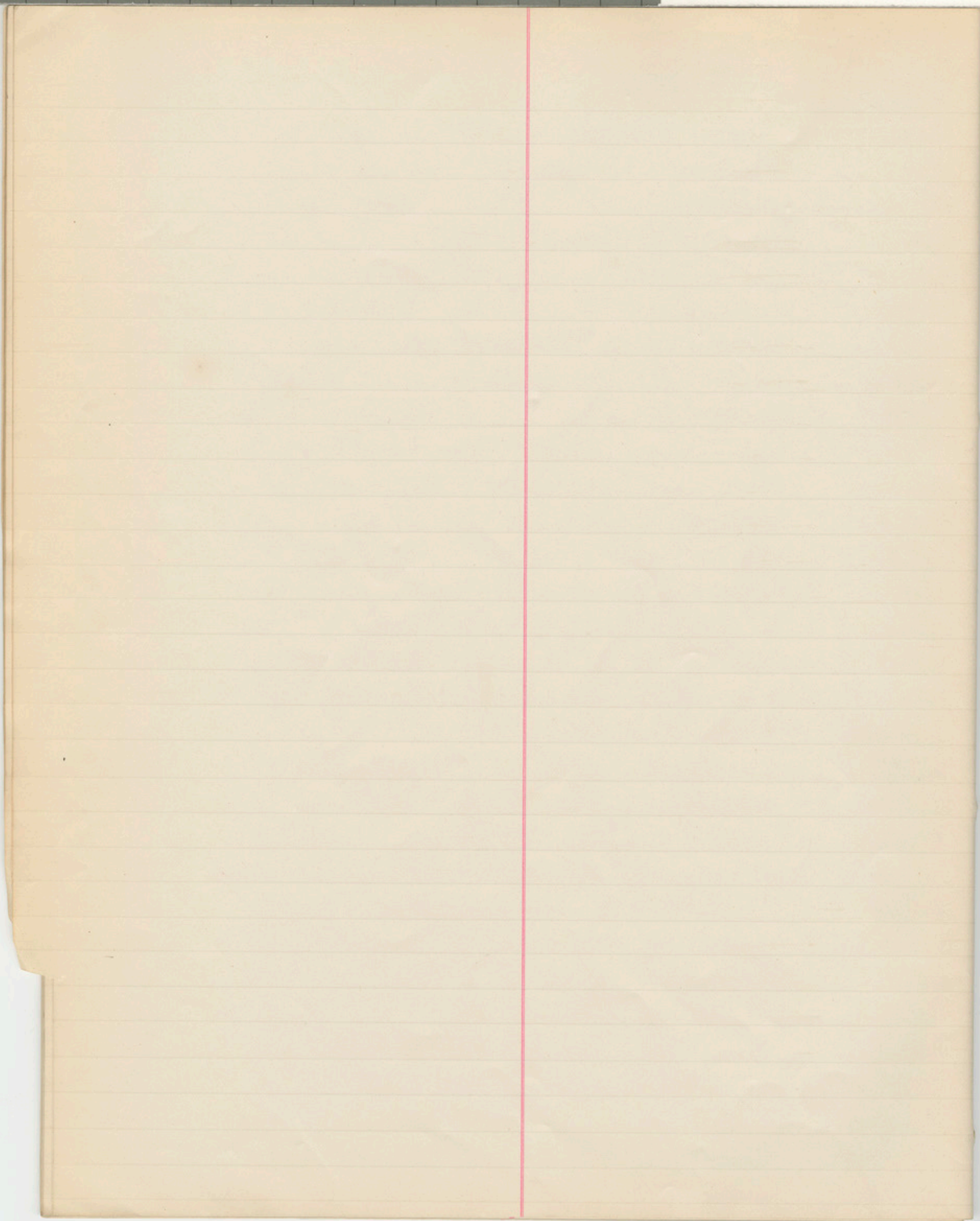
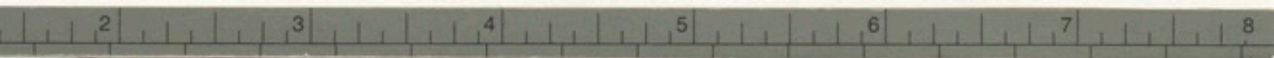

Vant Blarcom. A. Lines 166
" " Mrs " " 166.

Van Dalia Line, Ten Haute Edison R.R. Ins. 305.

Van Patten Mr. 420.

Van Wertnick W.A. 674

Veteran Guard of the Home of the G.A.R. 25

Veteran's Home Mountville Calu. Con. 462 653.

Victoria Queens. 577.

Von Schmidt Mr. J.H. 38.

Von Schluembach Mr. 167

V
W
X
Y
Z

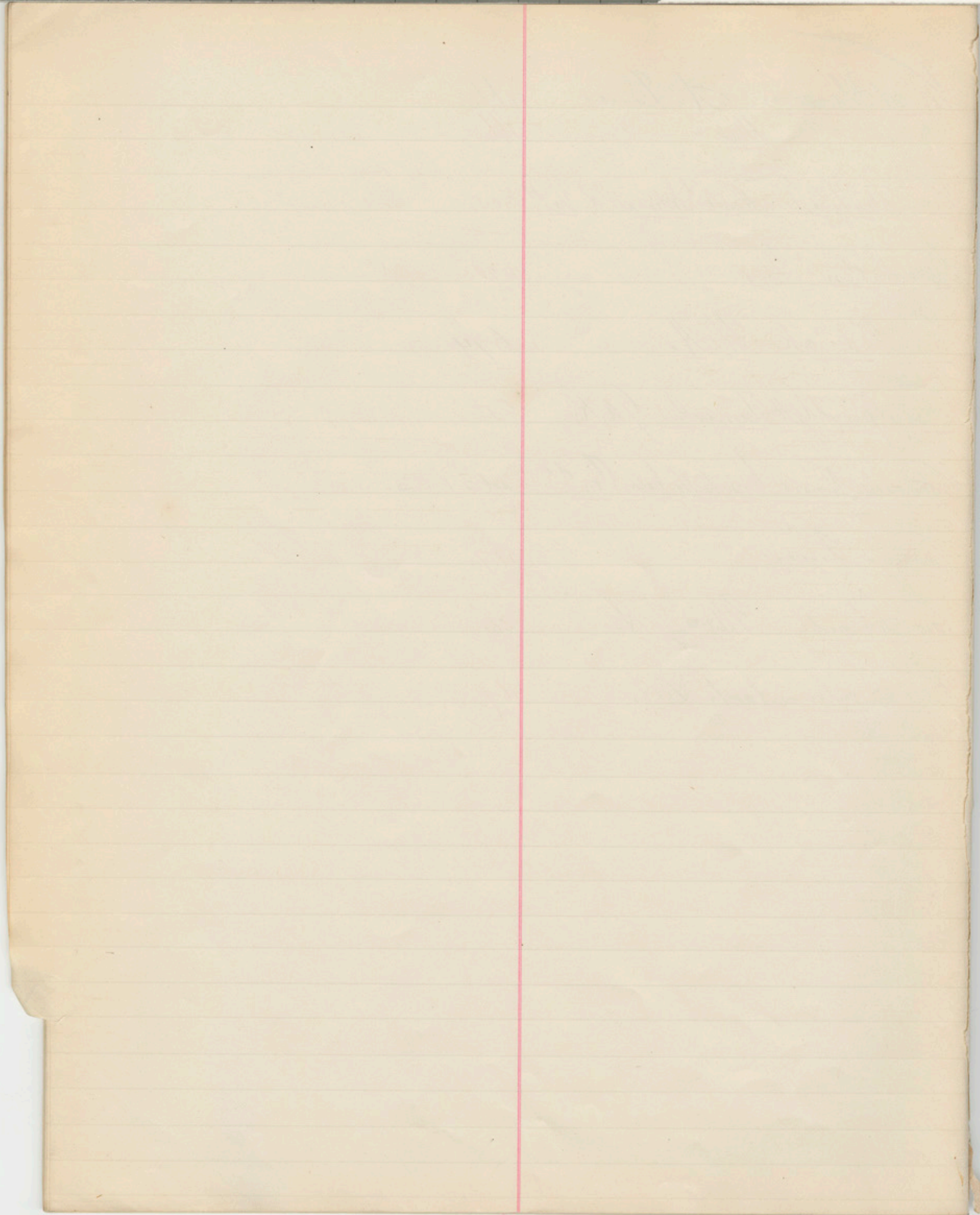
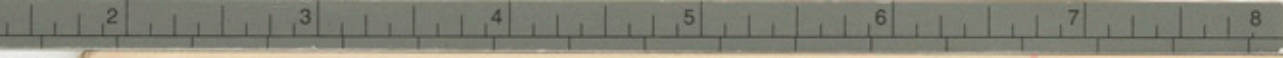

Waite W.W.

115.

Wallenrod Osbourn & Stockwell

284.

Wallace Geo. J.

679

Warner Major.

694.

Ward W.H.

10

Warren R. J. H.

117. 120.

Warburton Elizabeth S.

201. 438.

Washburn Seth.

221. 381. 435.

Washington Hospital for Foundlings. Secy

237.

Warren Connet

450.

Warburton G.A.

491.

Washington Territory. A.G. of Nat. Guard

511.

Ward W.H.

609.

Watkins E.W.

143. 168.

Washburn R.C.

111.

Weber W.

444.

W
X
Y
Z

Western Union Telegraph Company. Supdt.	51.
Weston. A.	266.
Weston. P. B.	666.
Wesley. Lieut.	69.79.
Wheeler. Ellsworth.	99.100.
Whipple. S. G.	122. 135. 334.
Whittlesey. E.	216.
Whitney. W. A.	417.
White. C. M.	479.
Whitens. Mrs. S. S.	504.
White. Jean. Claude.	533. 535.
White. Derby	351.
Wickham. C. E.	188.
Wickham. W. H.	606.
Williams. Genl. Horatio. Orderly	15.
Willcox. Brig. Genl. O. B.	123.
Williamson. Miss. Annie	237.

Willard. Mr H. M.

414.

Willard. Mrs R. S.

414

Wilson J. K.

495.570.

Wilson James' servant

~~437 1/2~~ 327 1/2

Williams M. E.

567.

Wiegand. Eugene

415.

Winchell L. A.

353

Williams. Edwin. Sidney.

516.

Weidenmeyer. J. W.

588. 590. 631.

Winnemucca. Lee.

522.270.

Windsor. A. H.

676.

Wilson C. P.

198

Withington Seth

342.453.

Withington S. A.

732.

Winthrop Lieut. Colonel W.

174.211.

Wiseman Gen. W.

68.

Woodward F. A.

184.

W. C. T. W. of Healdsburg, Cal. Pres^t 634

X
Y
Z

Wood, Charles H.

591.

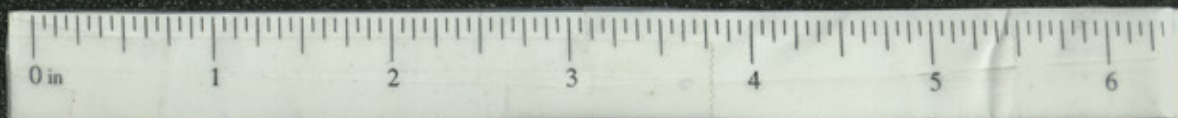

X
Y
Z

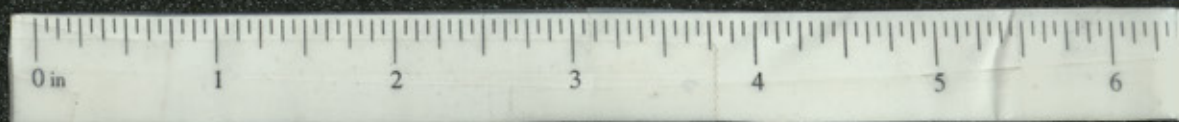
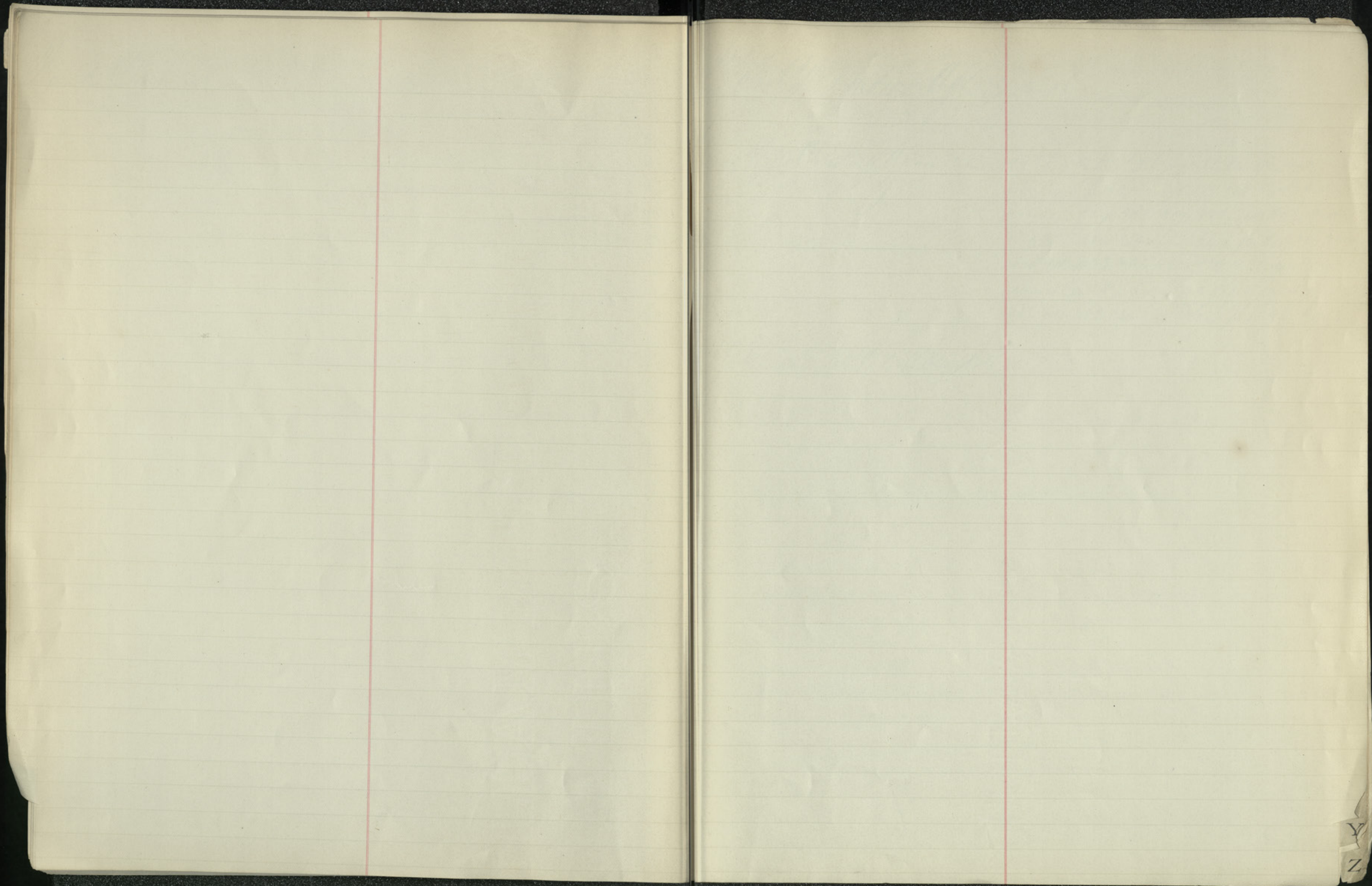

Y
Z

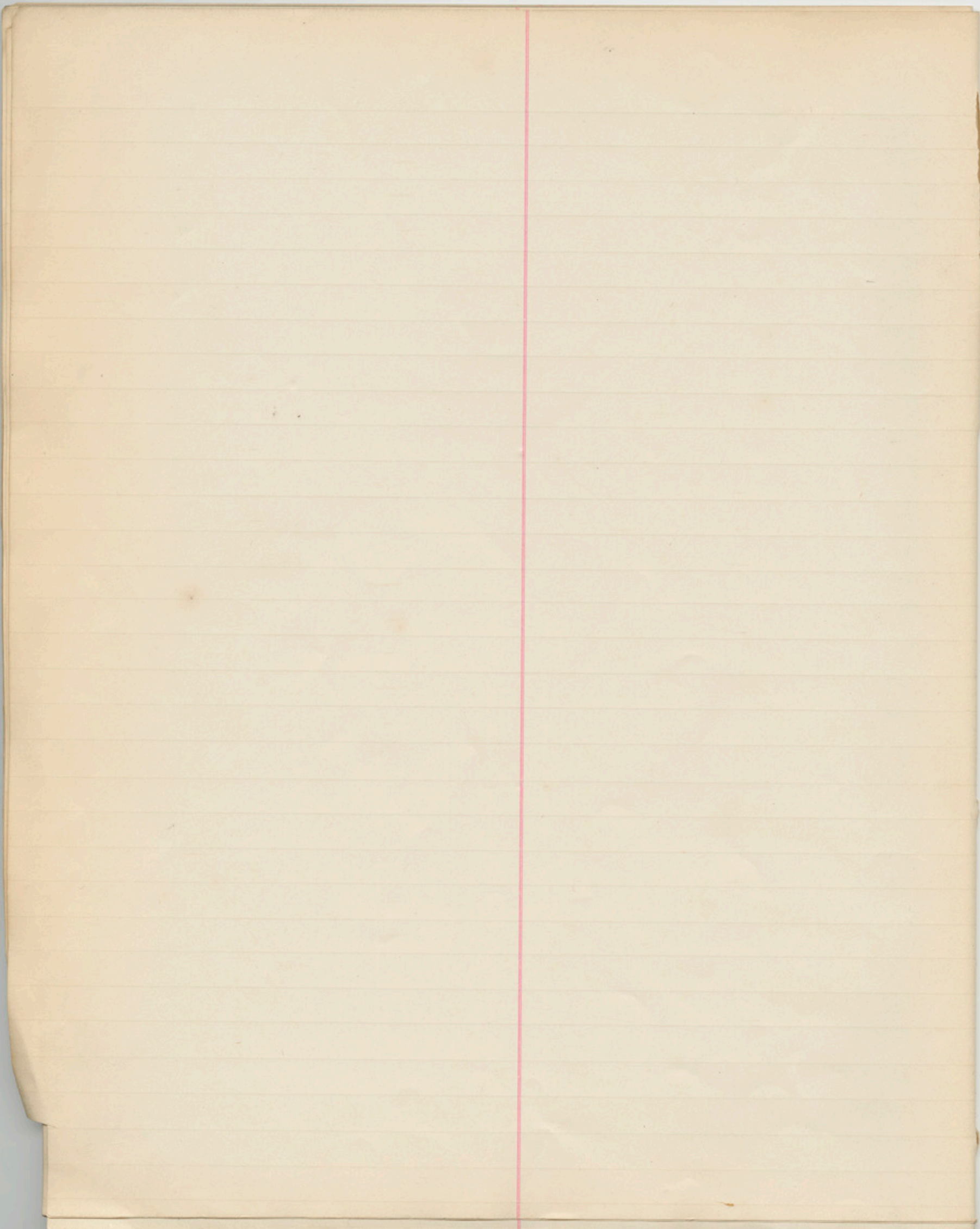

Gates G. Indian Apt. 576.

Young Men Christian Association

27. 28. 45. 59. 63. 67. 71. 81. 84. 90. 143. 152.
154. 157. 167. 168. 172. 178. 197. 202. 242. 245.
246. 255. 287. 293. 317. 322. 343. 346. 347.
354. 355. 357. 359. 365. 368. 370. 380. 386. 404.
409. 410. 423. 425. 426. 429. 430. 446. 451.
493. 530. 537. 542. 545. 566. 572. 575. 580.
586. 615. 623. 630. 637. 666. 676. 693. 695.

York Ins. late Co's 48 Indian Apts 158.

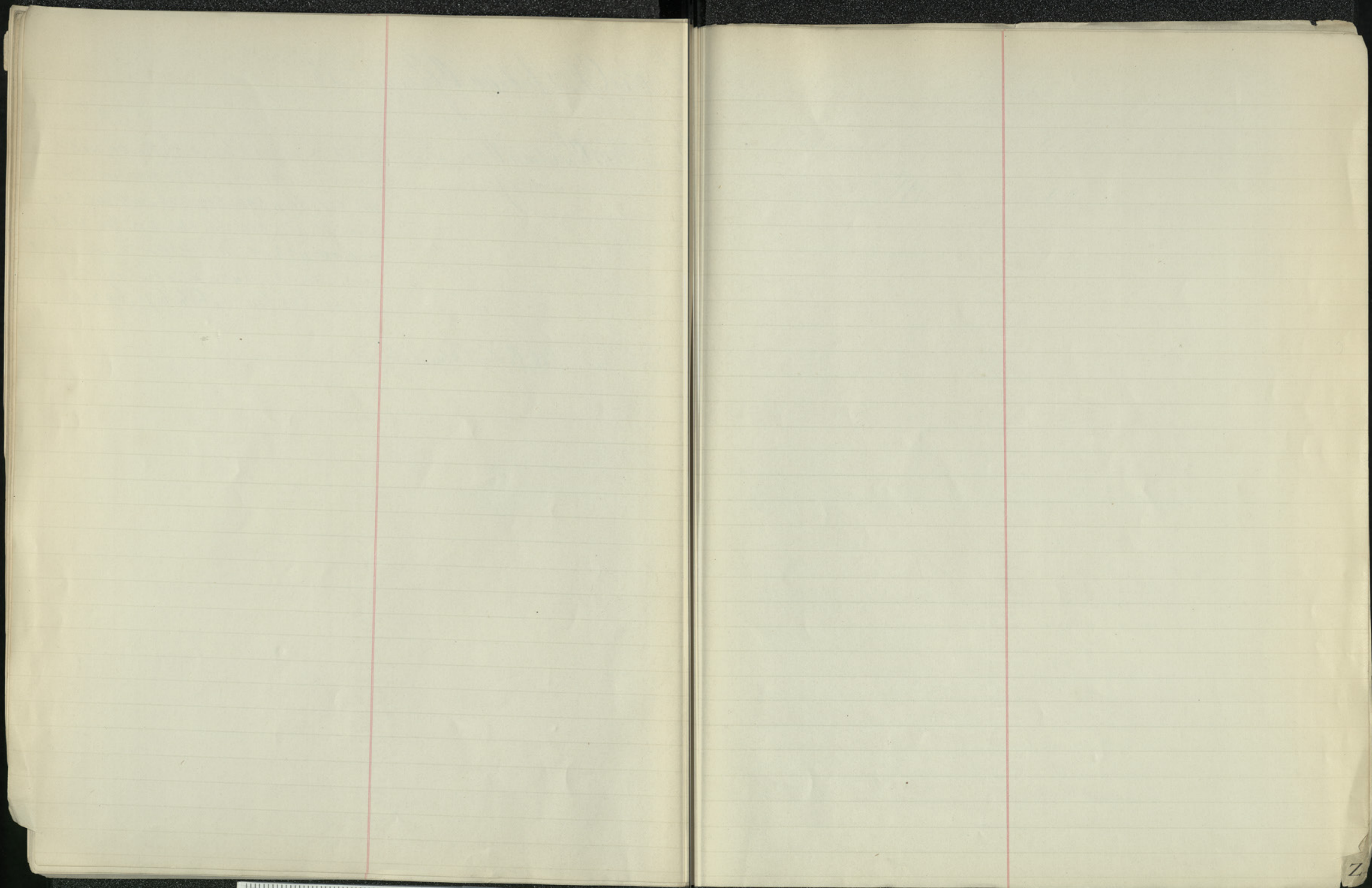

Z

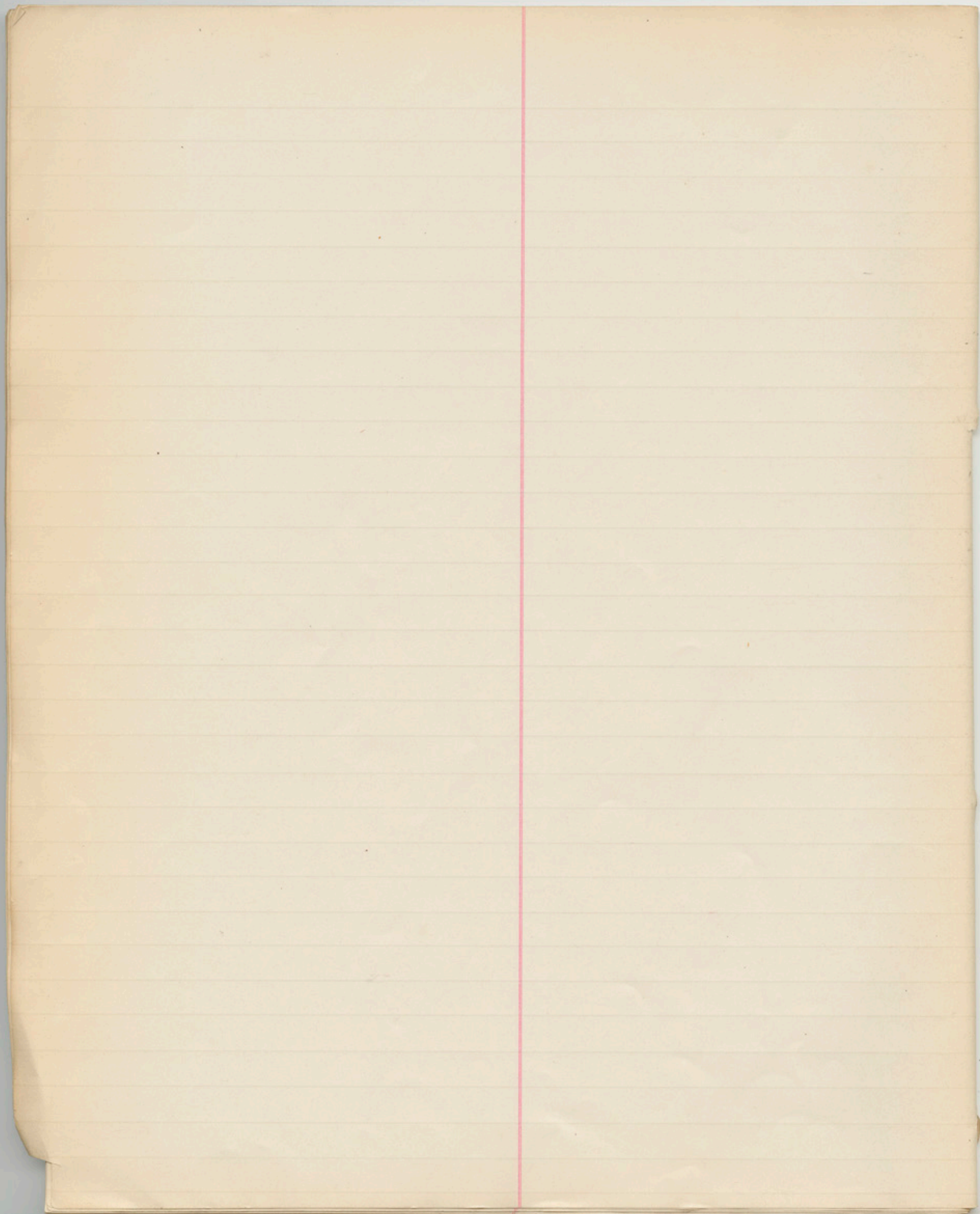

Leitka Institute

568

Liska Madame B.

551. 569.

Zimmerman J. M.

155. 159.

