

Alexander, Sandy ~~61~~  
Armstrong, S. G. ~~143~~  
Arnald R. ~~161~~  
Abbott, Lyman ~~148~~  
Albright-Lehar ~~186~~

Buck, R. P. ~~4-50~~  
Blake, C. M. ~~144-145~~  
Blair, J. W. ~~36~~  
Biddleman, Mrs M. S. ~~44~~  
Batchelder, R. N. ~~113-128~~  
Bingham, F. ~~96~~  
Beebe, W. M. ~~98~~  
Beatty, Myers Geo. ~~100~~  
Bradley, J. M. ~~101~~  
Brett, W. F. ~~104~~  
Burr, W. J. ~~105~~  
Balloch, G. W. ~~121~~  
Bram, J. M. ~~81~~  
Bishop, D. C. ~~112~~  
Bell, Geo. ~~166~~  
Beeson, Jno. ~~160-171-176~~  
Barnes, J. K. ~~200~~  
Burnell, H. R. ~~209~~  
Briggs, D. D. ~~214~~  
Broadhead, J. W. (2<sup>nd</sup> pamphlet) ~~215~~

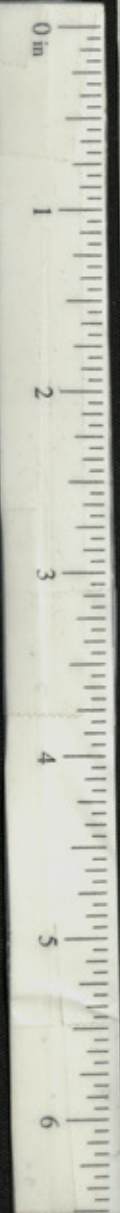





Crashy, H. J. ~~11~~

Chase, F. A. ~~13~~

Clark, S. N. ~~45~~

Craig, Mrs. L. P. ~~50~~

Carrier, A. J. ~~65-139-140~~

Cook, J. H. ~~126-135-158-199-190~~

Cudlipp, W. B. ~~129~~

Cheerouse, E. C. ~~189~~

Cummings, J. ~~202~~

Campbell, J. B. ~~161~~

Cumtala, Army of ~~190~~ ex. Com.

Sheffield, E. A. ~~16~~

Dayton, S. H. ~~44~~

Daniels, E. ~~95~~

Dudley, J. H. ~~118~~

Bailey, E. E. ~~132~~

Dayton, L. M. ~~149~~

Dervey, Mrs. W. E. ~~157~~

Douglaz, J. W. ~~156~~

Delashmull & Catman ~~161~~

Dyer, Geo. W. ~~163-193-205~~

Delano, E. ~~181~~

C  
D  
E  
F  
G  
H  
I  
K  
L  
M  
N  
O  
P  
Q  
R  
S  
T  
U  
V  
W



Eddie, J. R. ~~140~~  
Edgerly, J. A. ~~159~~  
Etheridge, J. P. ~~185~~  
Ensign, H. H. ~~189~~

Field, B. F. ~~27-44-119~~  
Ford, Mary E. ~~51~~  
Fountain, S. W. ~~66~~  
French, E. B. ~~113-116~~

E  
F  
G  
H  
I  
K  
L  
M  
N  
O  
P  
Q  
R  
S  
T  
U  
V  
W



Goulding, J. H. ~~29~~  
Guilford, M. ~~80~~  
Green, F. M. ~~94~~  
Goodman, F. H. ~~116~~  
Grover, Geo. A. ~~152~~  
Gibson, O. B. ~~155~~  
Grubb, F. H. ~~167-174~~  
Gresham, W. L. ~~168~~  
Green Geo. ~~152~~  
Gatch, J. M. ~~188-206~~

Hintz, E. G. ~~7~~  
Hord, J. B. ~~3~~  
Hollyday, R. C. ~~20~~  
Hsieh, E. G. ~~25~~  
Howard, H. ~~25-120-130~~  
Havens, Sarah P. ~~35~~  
Hall, R. M. ~~87~~  
Howard, C. C. ~~99~~  
Hinnussey, E. ~~104~~  
Howard, Guy ~~105~~  
Howard, Grace ~~106~~  
Hollingsworth, S. J. ~~109~~  
Hooper, W. B. ~~115~~  
Hildreth, J. V. ~~122~~  
Harwood, Thos. H. ~~85~~  
Haskins, A. W. ~~150~~  
Hill, G. H. ~~210~~  
Huntington, E. A. ~~175~~

G  
H  
I  
K  
L  
M  
N  
O  
P  
Q  
R  
S  
T  
U  
V  
W





*[Faint, mostly illegible handwriting in pencil or light ink, possibly bleed-through from the reverse side. Some words like "Jones", "Jackson", and "King" are faintly visible.]*

Jones, F. W. ~~q~~  
Jackson, J. J. ~~u~~  
Johnson, W. H. ~~57~~  
Jackson, C. E. ~~69-70~~  
Jones, Roger ~~216. 202 1/2~~

King, H. C. ~~75-80~~  
Ketchem, Edgar ~~25. 126 1/2~~  
King, Wm ~~u~~

I  
K  
L  
M  
N  
O  
P  
Q  
R  
S  
T  
U  
V  
W



Lyon, S. B. ~~145~~  
Lee, Col. S. P. ~~145~~  
Langdon, Andrew ~~145~~

Moses, W. B. ~~145~~  
Martin, Cornelius ~~145-147~~  
Morris, Mary A. ~~145~~  
Malcum, J. S. ~~145-147~~  
MacKilty, W. A. ~~142-144-146-147~~  
Monteth, J. B. ~~131~~  
McCliff, James ~~134~~  
Marlin, A. ~~140~~  
Merrill, E. L. ~~142~~  
Mindil, G. W. ~~142~~  
McKildin, J. C. ~~215~~  
Moore, W. B. (Auditor) ~~792~~

L  
M  
N  
O  
P  
Q  
R  
S  
T  
U  
V  
W



C'Brien, Wm 29

N  
O  
P  
Q  
R  
S  
T  
U  
V  
W



Nichols. Ch. ~~111~~

Prestrey, C. F. ~~110-112~~

Poler, J. S. ~~11~~

Page, J. J. ~~19~~

Purvis, C. B. ~~91~~

Pierce, L. L. ~~93~~

Pratt, A. S. ~~115-165-183~~

Pierce, S. J. ~~132-150~~

Quimby, G. W. ~~115~~

Quackenbush, E. ~~151~~

P  
Q  
R  
S  
T  
U  
V  
W



Roper, E. H. ~~2~~  
Ringgold, Mrs. Col. ~~20~~  
Raupner, H. ~~68~~  
Rankin, J. E. ~~72~~  
Roe, W. S. R. ~~49~~  
Rennick <sup>Rennick</sup> D. ~~103~~  
Rowland, L. L. ~~202~~  
Rourke, J. M. ~~203~~

Scully, J. W. ~~1~~  
Schoolcraft, Mary H. ~~15-15-15-212-213~~  
Swann, S. E. ~~22~~  
Sands, Ed. ~~38~~  
St Berlin, H. ~~54~~  
Spier, B. B. ~~55~~  
Smith, Garret ~~62~~  
Scott, J. G. ~~65~~  
Starr, H. M. ~~72~~  
Smith, H. ~~102-133-191~~  
Sully, Genl. ~~123~~  
Snyder, C. ~~125~~  
Smith, E. P. ~~145-195~~  
Simmons, J. E. ~~145~~  
Sparling, F. W. ~~174~~  
Strickland, L. H. ~~197~~  
Schofield, J. M. ~~201-163~~

R  
S  
T  
U  
V  
W



*[Faint, mirrored handwriting, likely bleed-through from the reverse side of the page. The text is mostly illegible due to fading and orientation.]*

Thomas, Aug. ~~84~~ 90  
 Tallon, J. E. ~~84~~  
 Tatham, Benj. ~~32-35~~  
 Trueheart, G. W. ~~43-44~~  
 T aylor, John ~~64~~  
 Townsend, R. W. M. ~~74~~  
 Truth, Scjourner ~~90~~  
 Tenney, H. M. ~~94~~  
 Thomas, Mrs. E. J. ~~104~~  
 Tallon, J. E. ~~124~~  
 Townsend E. L. ~~144~~  
 Thiller, E. N. ~~174-176~~

Union League Club.

T  
U  
V  
W



Vincent, J. M. ~~21-23-24-27~~  
Van Dyck, C. H. ~~34-35~~

Ward, W. H. ~~42~~  
Wilson, Mrs. M. A. ~~25~~  
Whipple, W. L. ~~27~~  
Watkins, L. J. ~~35~~  
Westcott, L. ~~44-49~~  
Womley, J. J. ~~55~~  
Whipple, G. ~~96-124 1/2~~  
Wood, F. A. ~~126~~  
Wilkinson, M. C. ~~153~~  
Westcott, L. ~~173~~  
Wilson, Mrs. M. J. ~~182~~  
Wilson, B. ~~194-198~~  
Wheeler, C. C. ~~204~~  
Wood, H. Clay ~~197 1/2~~

V  
W







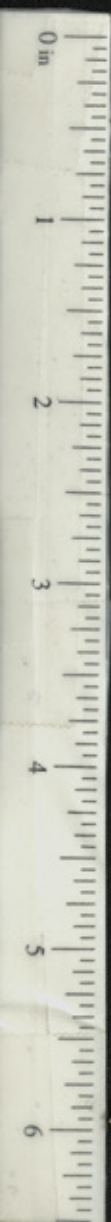

Y  
Z



