

E 5

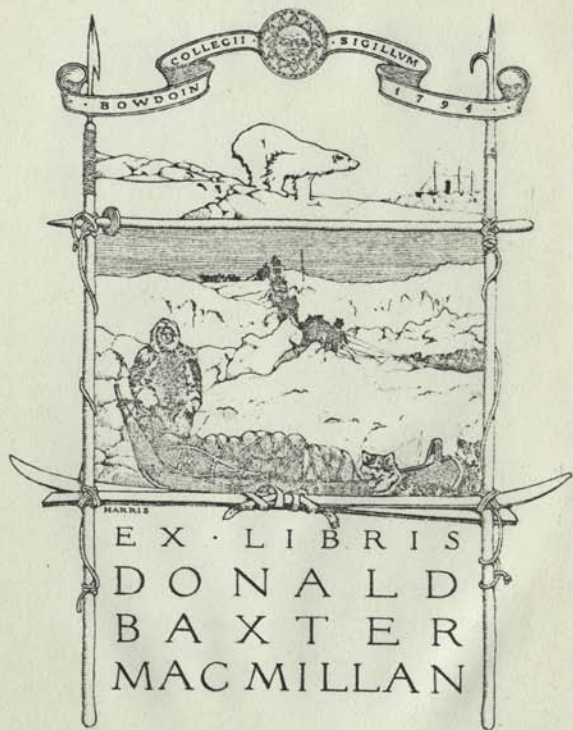

American Museum
 To J.B. Mac Millan
 Work at Battle Harbor

Grace Curtis	4 1/4 @ 30	2.33
	3 @ 35	
Edward Murphy	"	2.33
Wm Murphy	"	2.33
James "	"	2.33
Harry Smith	"	2.33
		<hr/> 11.65

Wm on Boat
 7 @ 1.23 (3 1/2 @ 35) 8.61

E 5

6-24-8 18-25-30

Temp +4

6-30-60

6-27 29

9 31

6-24 4

6-33-39

6-37

American Museum

W.S.

To J.B. Mac Millan

Work at Battle Harbor

Grace Currier 4/14 @ 30 2.33

" " @ 35 2.33

Edward Murphy " 2.33

Wm Murphy " 2.33

James " " 2.33

Jerry Smith " 2.33

11.65

Wine on Boat

7 @ 1.23 (3 1/2 @ 55) 8.61

American Museum of
Natural History - D. B.

D. B. Use Kullas for

following bills paid

to: Kuzie + Zippin

7 doz Walsey Underwear @ 23.00 \$ 161.00

38 1/4 yds Blanket Cloth @ 1.20 47.12

208.12

C. P. Moore

Hardware

\$ 23.95

Breathe hard (2)
E- functional - chung - wah
you " " " show - tin

no good nah-co-nac-to?
nah-oi-hay-doo yes good
ran-oo-ming-2-lay

Buster's song
cup hard too
lamp wood-lah
mule shirt ha-dish-tish
Chew ahng-ah-da-lee
wash El-mé

" ou-ava-un
I wash el-me-hung-ee
" " oo-ava-ling-a
work around too-noo-f-tin
try it an ooh-took-ee
" " " ooh-to
make like this ee-mah-ing-nah

tree coming up oo-lee-to
going down tin-ee-to
to fly Kan-ee-tah-o
Hankelley Kuh-Hee-uu
Stomach Ai-Peli-ab-o

Intertines In-pli-doo-o
Lather off Pee-ukh-loo
grooming ooh-sil
Hard ark-to-nark-to

no good ig-loo ^{work} ee-to-swah
speaking of a relief

Weelatah has shot a fox
Weelatah ty-ing-nee-ah-suk-ein-tah

I am going to the igloo
oo-up-tung-nee-fee-af-tung-a
ahng-ud-lay-actung-a I am
going home. I am going to the top
tipim-mut-fee-actung-a

In the water In-me-mee
hair inside out oo-lee-tee-ho

Carry on back nang-much-to
" " head hea-huekue-to
" " heart hee-me-ach-to

" " Shoulder too-ee-miech-3-lee
" " hollow of arm eeh-3-woh-to
" " Woman's back ah-miech-to

Living being, making, making-ah-tah
Chop with a knife ik-hoo-ach-to
I chop ik-hoo-ah-tung-a

from " " " " of stick or two thin
I call " " " two-ee
get out ah-nee

Chop (command) ik-yuu-ah
come into the house e-tullin
come here ar-ayai,
come down off the ark, hui

come up I mah-ayai
look mich-lee-oh-to
down oo-miech

table ik-hut
chair nih-hih-woow-tah

na-ha fu day mi-n-nee-tin
Kamesh ah-noo
vae ip-ue-oo-tah
vry ooh-ee
shin a fu milki-shoek-to
" a rabbit ar-toek-lugo
chewing tobacco shioh-gu-do
Give me that Ki-shah-shoe
I chop ih-g-ach-tinga
And look him ah-low tah-wing-ah
he is away
It blows Carl ah-woch-shah-to
Break to nah-ue-yooh
I break nah-wich-lugo
I " a string kih-to-lugo
You break kih-to-nah-o
Phil arh-soo-lug
cousin that tang-oo-tee-ee-sich
I cant reach it i-you-wig-ah
How are you Lau-wo-ih-fi

do you want to go to bed?
if nah-oodah-hai
I want to go to bed
if nah-ung-ee-tinga
"nai- " " "
Get out of the light Lau-til-ee
When a chin is dry it is "ah-me-hoo"
Bird net hing-oo
Fish net ka-shio-tin
Where do you come from?
Muchit finceh
I run down in the rglas
tar-wing-a
It is cold it-ung-ah-hah
water is cold neq-luch-to
capture hing-you-hah
I cant I-yo-gary-yah
deef ee-tee-shoo
I am going away on the bus
vo-me-ah-co-ah-hut and-lar-funga
draw I In-you-dee-och-tinga

It is getting dark dark-silak-poh
" " " " ni-pa-lak-hay-ro
dark eyes lak-je-si-
all day-no-bloak jah-mai-yah
evening un-nook-to
last night un-nook-ab-me
" " " " ih-gi-eh-shah
fall no-lue-ab-me
winter-kah-je-eh-lak
early spring kah-mi-eh-to
spring lak-hak-mi-eh-to
summer no-je-eh-mak-to
wief " aw-lak-to

at 6^a 14^u 20^s Oct. Oct. 19^o 57 30
at 6^a 27^u " " 19^o 19 30

9-33-40 act	329	35	30
9-36-48 "	329	28	30
9-38-33	329	25	30
9-39-45	329	23	

~~1-6~~ ~~Q~~ 327° 20

1-4 327 18

1-00 20 327 14

~~12-59 20~~ 327 14

12-56 5 327 12

12-54 20 327 10

12-52 58 327 8

12-49 20 327 6

12-45-45 327 4

12-41 40 327 2

12-36-50 327

21253

180

2 | 3253

162630

June

11^a-3-18 ~~Q~~ 327° 20

327 18

327 16

11-12 327 14

11-13-30 327 12

11-17-15 327 10

11-20-32 327 8

11-24-15 327 6

11-27 327 4

11-30-40 327 2

11-32-45 327

11-36-12 326 58

11-44-15 326 56

Remainder Calc. 326 52 30

6-51-5	<u>0</u>	18° 20'
6-53-12		18 14
54 30		18 10
55 50		18 6
57 6		18 2
57 50		18
59 10		17 56

7-1-15	<u>0</u>	18 20
7 3 20		18 14
74 35		18 10
75 56		18 6
77 28		18 2
7-8 8		18
79 30		17 56

$$47 \times 50 + 24 \text{ ft}$$

$$\begin{array}{r} 47 \\ 350 \\ \hline 200 \\ \hline 2350 \\ \hline 24 \\ \hline 2374 \end{array}$$

$$\begin{array}{r} 2)5380 \\ \hline 2690 \\ \hline 2374 \\ \hline 316 \text{ ft} \end{array}$$

$$73 \times 50 + 22$$

$$\begin{array}{r} 73 \\ 150 \\ \hline 350 \\ \hline 3650 \\ \hline 22 \\ \hline 3672 \end{array}$$

71 to edge of
rocks from cairn
to No. 1.

3672 ft from point No 1
to Dog Island

$$69 \times 50 + 38$$

$$\begin{array}{r} 50 \\ 3450 \\ \hline 38 \\ \hline 3488 \end{array}$$

3488 ft from Dog Island to
House Door.

at 11-59 33-17
 12-1-30 33-17-30
 12-8-30 33-18

at 2-32-30 Sunbeam $41^{\circ} 37' W$
 2-43-15 " " 37 41
 2-47-10 " " 36 40
 5-37-16

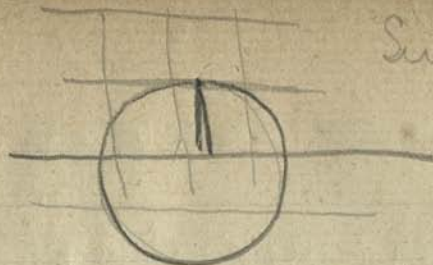

Sun rising

359	59	60	179	60
329	55	30	138	23
<hr/>			<hr/>	
30	4	30	41	37

Oct. 30^o 11' 30" 0
 " 30 4' 30" 0

359	60	359	60
323	20	322	19
<hr/>		<hr/>	
36	40	37	41

359	59	60
329	48	30
<hr/>		
30	11	30

at 5-21-53	alt.	359.60 $336^{\circ}45'$ <hr/> $23^{\circ}15'$
" 5-27	Obs. alt \odot	$337^{\circ}19'$
" 5-30	" " "	$337-28-0$
5-34-5		$337-40$
5-35-40		$337-45$
5-37-16		$337-50$
5-38-52		$337-55$
5-40-12		$337-59$
5-42-43		$338-4$

ti-mung-e-ha

Tramit Swing

Meridian

Bearing 4° East.

" $5^{\circ}19'$ "

3-

" $8^{\circ}54'30''$ East

$27^{\circ}58'$

Boud11^h 00 00

11-15-35

11-20-10

11 25-55

11 29 20

11 31 15

11 34 7

11 36 13

11 38 8

1' 22
64-9³/₄5-³/₄

4-8

Watch No 510^h - 58 - 18

32° 37' 30"

32 42

32° 44"

32 46

32 47

32 49

32 50

32 51

32 55 30

Watch No 5

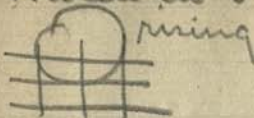

Sun bearing

Slow 1^m 41^s

12 51 20

12 49 40

12 46 30

12 43 50

12 40 30

12 33 15

12 34

12-37

Meridian Alt

60
55
112

Angle 2 | 27 58'

13° 59'

Rock reads 13 26

33'

Meridian 33' to right of rock
on transit left of rock

Band 5^h 9^m Clock

~~Clock 5^h 1^m~~

B 5^h 14^m

Clock 5^h 13^m

B 5^h 18

Clock 5 17 41.5

Band 6^h 1^m

Clock 6 25

Sun bearing 140° 18' East

Time Alt

5-30-5 22° 40'

5 30-45 38

5 30-23 36

32-4 34

32-45

Time Alt

36-43 22° 20'

38-20 22° 15'

40-4 22° 10'

41-43 22° 5'

43-22 22°

45-12 21 55'

46 54 21 50

48 35 21 45'

50 53 21 40

51 56 21 35'

53 20 21 30

54 45 21 25'

56 22 20

6 25

6 23 25

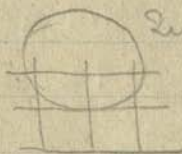

Image falling

Bond 6^a 4^m

6 2 25

Bond 6 5

No 5 6 3 25

Time

alt

H m s

0 1 "

~~6 9 5~~

~~20 40~~



6 15

20° 20

16 28

20 15

18 15

10

20

5

20

19 55

50

45

40



9	-55	-47	31°	15'
	58	-47	31°	20'
10	1	53	31	25'
11	4	55	31	30
10	7	56	31	35

Bound 1-52
2-19

1 51 60
1 51 41 1/2
19 1/2

9-55-27.5
9-58 27.5
9-1 33.5
10-4 35.5
10-7 46.5

2-16-54
2-14 10
2-11 40
2-7-44
2-5-30
10 5 1-52-41 1/2
2-18-41 1/2

2-16-34.5
2-13-50.5
2-11-20.5
2-7-24.5
2-5-10.5

May 11, 1916

Bond 4-56 W. V. 105 4-55-33
" 4-57 " " 4-56-33
" 7-00 " " 6-59-30

L. 1/5 - 32 Home from hill B.
M. 1/10 - 22 " " ice B.
D. 1/2 - 5 " " Hill B.
C. 1/2 - 5 Cape A from Hill. S.C.
E. 1 - 5 " " " " B.
F. 1/5 - 5 Field " " S.C.
A. 1/2 - 32 Reef foot S.C.
6-00 21-40
6-05 21-35
6-13 21-30
6-14-45 21-25

S.C. slightly clouded

V. Uholou Boat 1/5 - 32 B

forming clouds (shadows in field)

10-51-40	34°	2
52-47		4
54-34		6
57-25		8
58-20		10
11 7		12
2		14
11 4-58		16
1-13-45		
1-16-30		
1-19-10		
1-22-42		
1-22-40		
1-24-30		
1-26-20		
1-28-55		

34° 36'	12-35	11-42-35
34 37	12-31-50	11-49-13
34 39	12-20-50	11-52-5
54 40	12-19-15	11-54-6
		11-58

9	57.5	17
9	57	58
		<u>136</u>
21	54	85
24 1/2	57	986 (42)
29 1/2	54	<u>96</u>
	54	26
		24
33		
36		
36		
36 1/2		
38		
41		
47		
48.5		

6	55-20	20° 20'
	56, 28	16
	57 55	12
	59 28	8
7	00 45	4
	2 13	20
	3 32	19 56
	5 25	19 52
	6 26	19-8
	7 55	19-44
	9 45	19 40

At 6-18-28 Alt. 19' 15'

Sun bearing 23° 10 East

401

122 boxes x 20 = 2440
 40 boxes 35 800
 28 " 35 560
 40 " 35 500

67
 4
 268 matches
 67
 1206
 268
 1474

Yours Journal

Biscuit 200 lbs
 Alf (35 gals) 315
 Ammunition 1320
 4) 1835
 Each Sledge 458 lbs

Brenton Compass
 Pocket Sextant
 Artificial Horizon
 Three watches
 Two Chronometers
 Barometer
 Matches (at least) 1474
 File
 Snow knife
 Hatchet
 Hunting knife
 Pocket knife
 2 Wrenches

Two fair stockings

5 Pairs Knives

6 Pairs Mittens

Two Waist Coats

6 Pencils

Camera

Films

Paper

Harmonica

Checker Board

Cards

Tablet Paper

Reading Matter

6 Spare Harnesses

Two Whips

Tape

Flags

Oil Can

Sewing Material

Candles

Tea

Better Chocolate

Letter Head Paper

Little Bunk

Waist Pants

Bandages

9-5-32-18-41

9-12-55-19

9-15-27-19-5

9-17-23-19-10

9-19-45-19-15

9-22-22-19-20

W. Slow 10 sec.

Breakfast $\frac{1}{5}$ 25-16
Dinner $\frac{1}{10}$ 32

~~Breakfast $\frac{1}{5}$ 4~~

~~Dinner $\frac{1}{10}$ 8~~

Taking sun with pocket Replater 10-23
" " " Transit 25-16

Spine from across river Sund 10-12

Mount of same " 30-11

Trans side cult 10-20

" " " R. 71 10-11

Fixed $\frac{1}{5}$ 32

Parsons of Cape Allen
and land north

KK 1, KK 2, and H 4 10-22

Record 3-128

" Cases 3-64

5-49
5-12
5-54-12

Time \odot alt
 $5-54-12^s$ $21^{\circ} 13$
Temp. +19.8

13-13

May 26

Time \odot alt

May 27

9-13

9-4-44.5

9-13

1-4-20
9-21-20

Time alt Time
9-31-20 $29^{\circ} 48$ 2-42

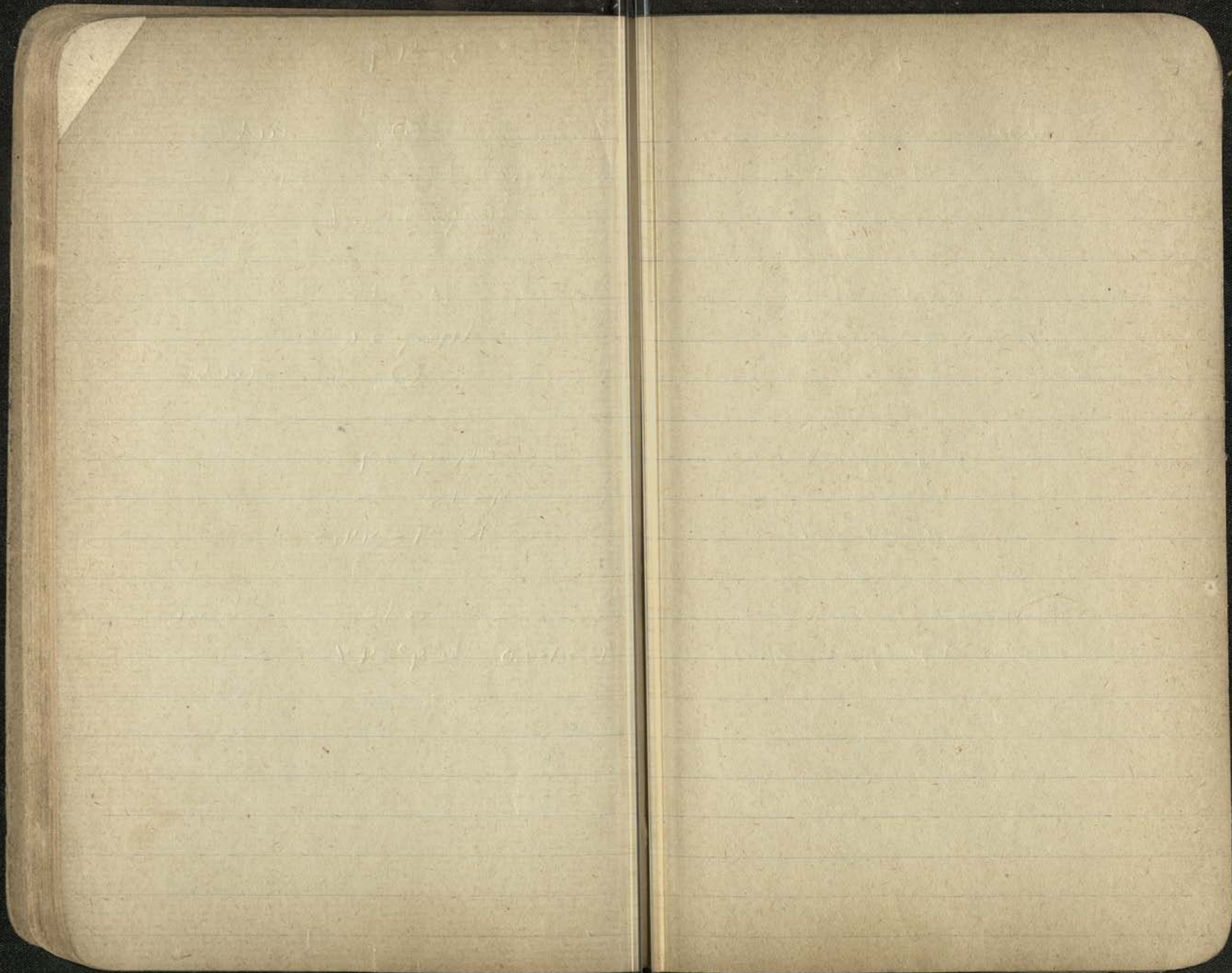

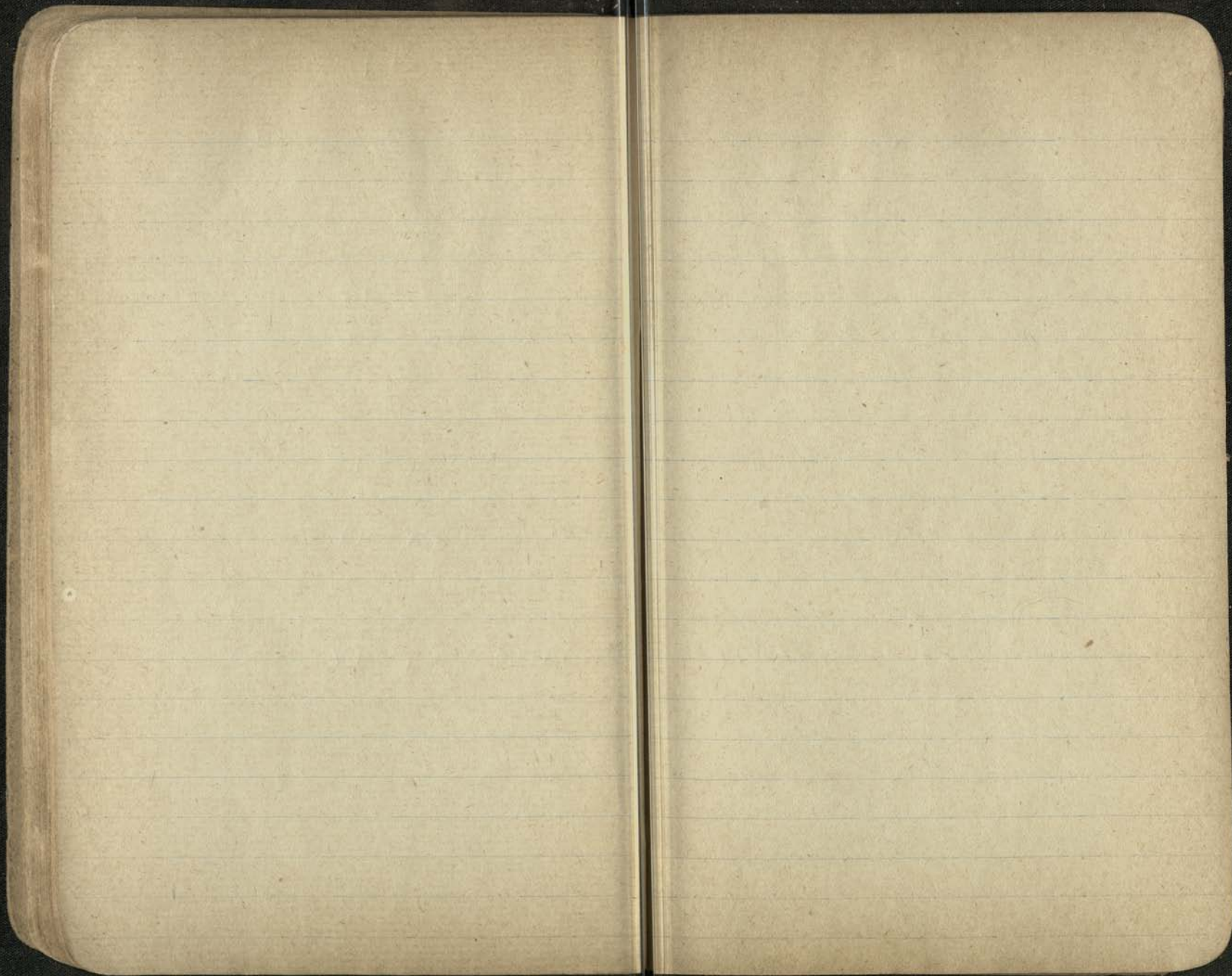

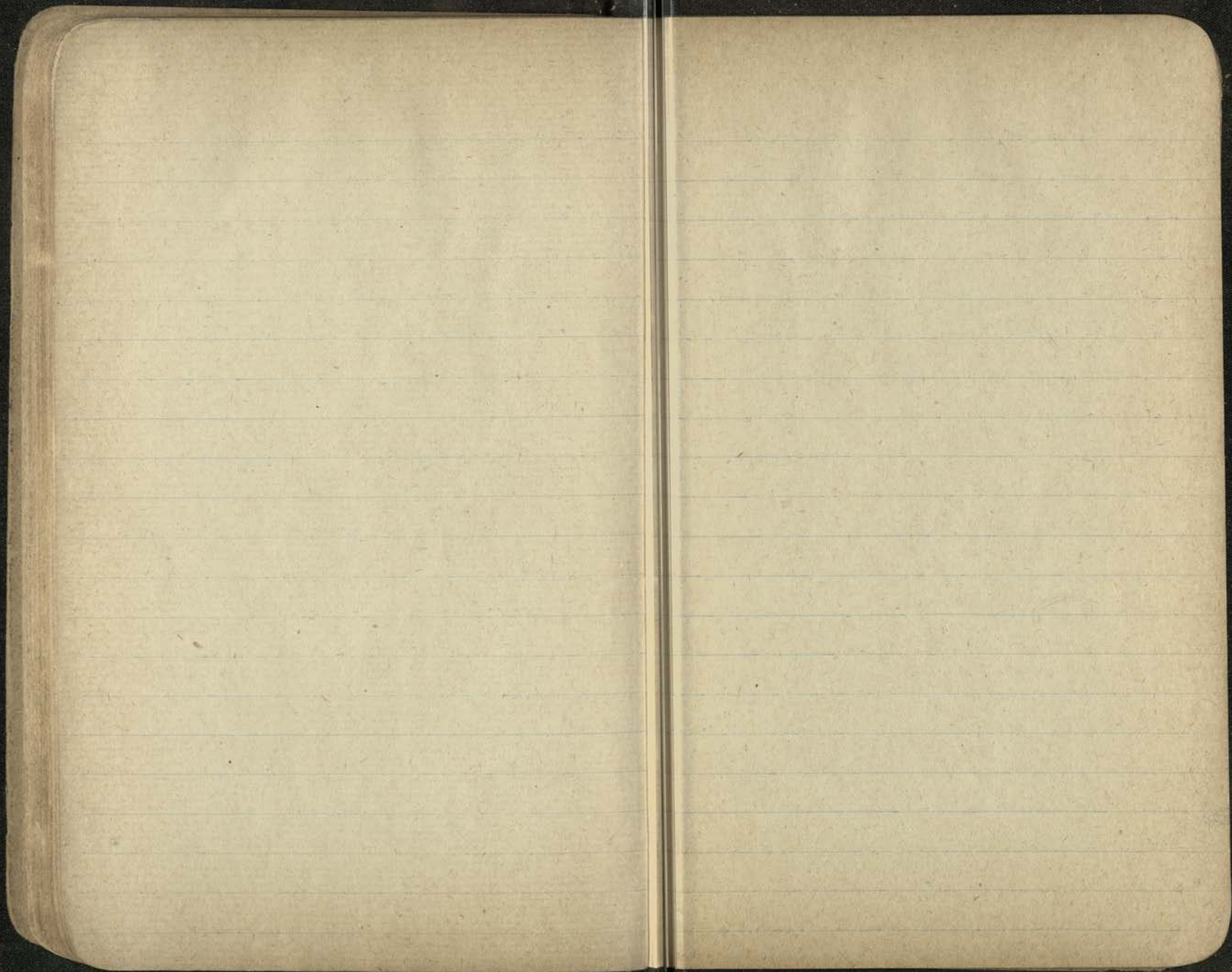

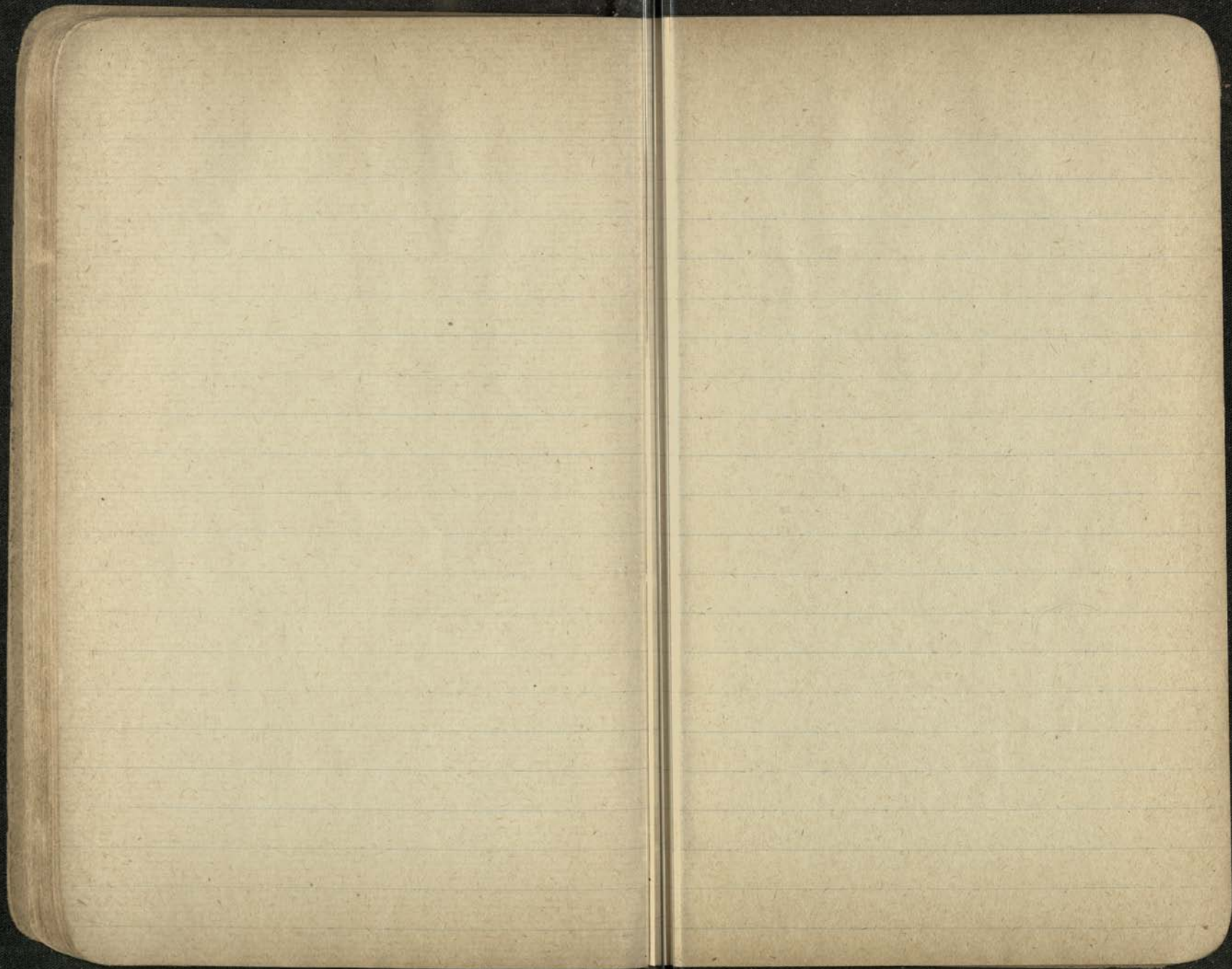

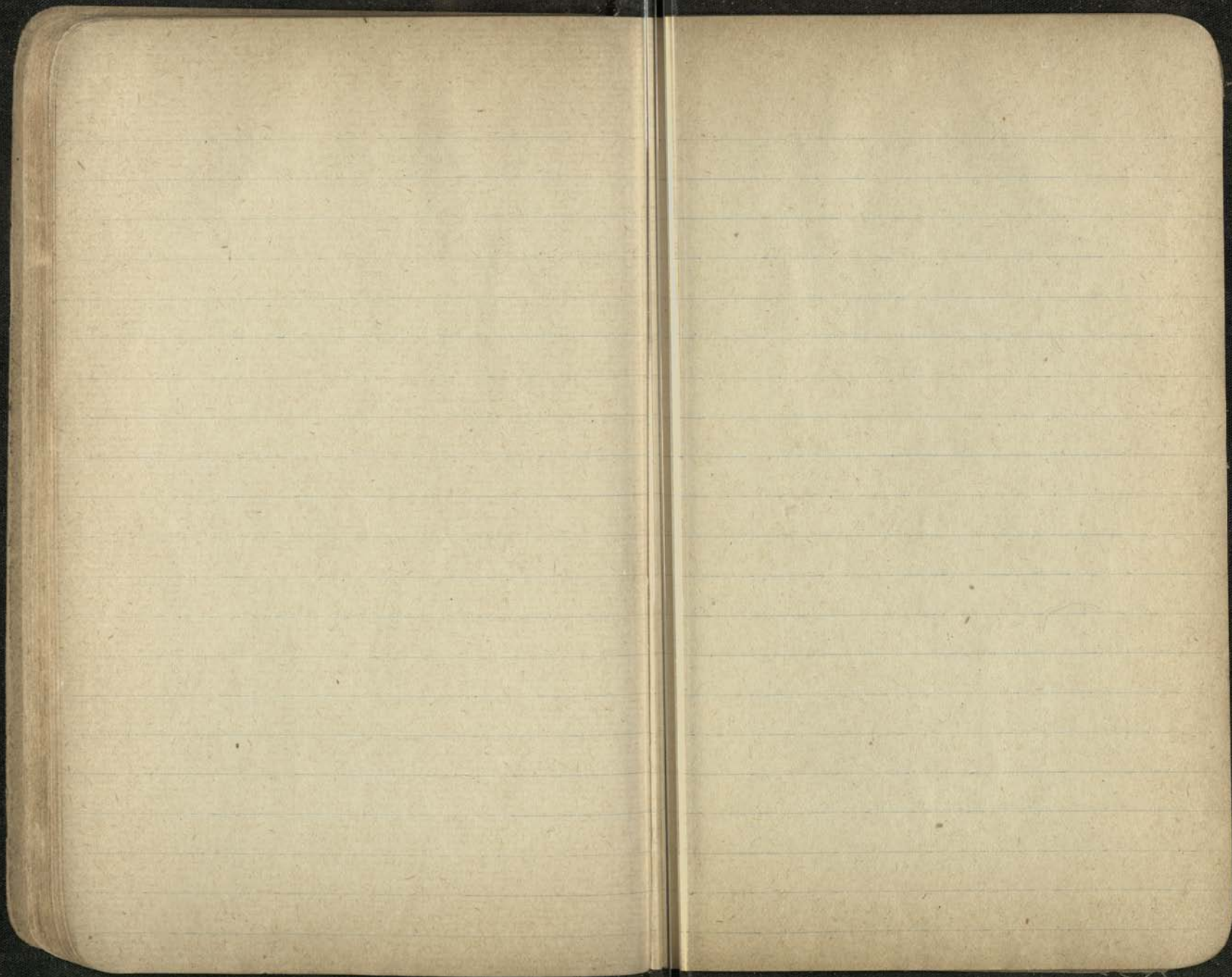

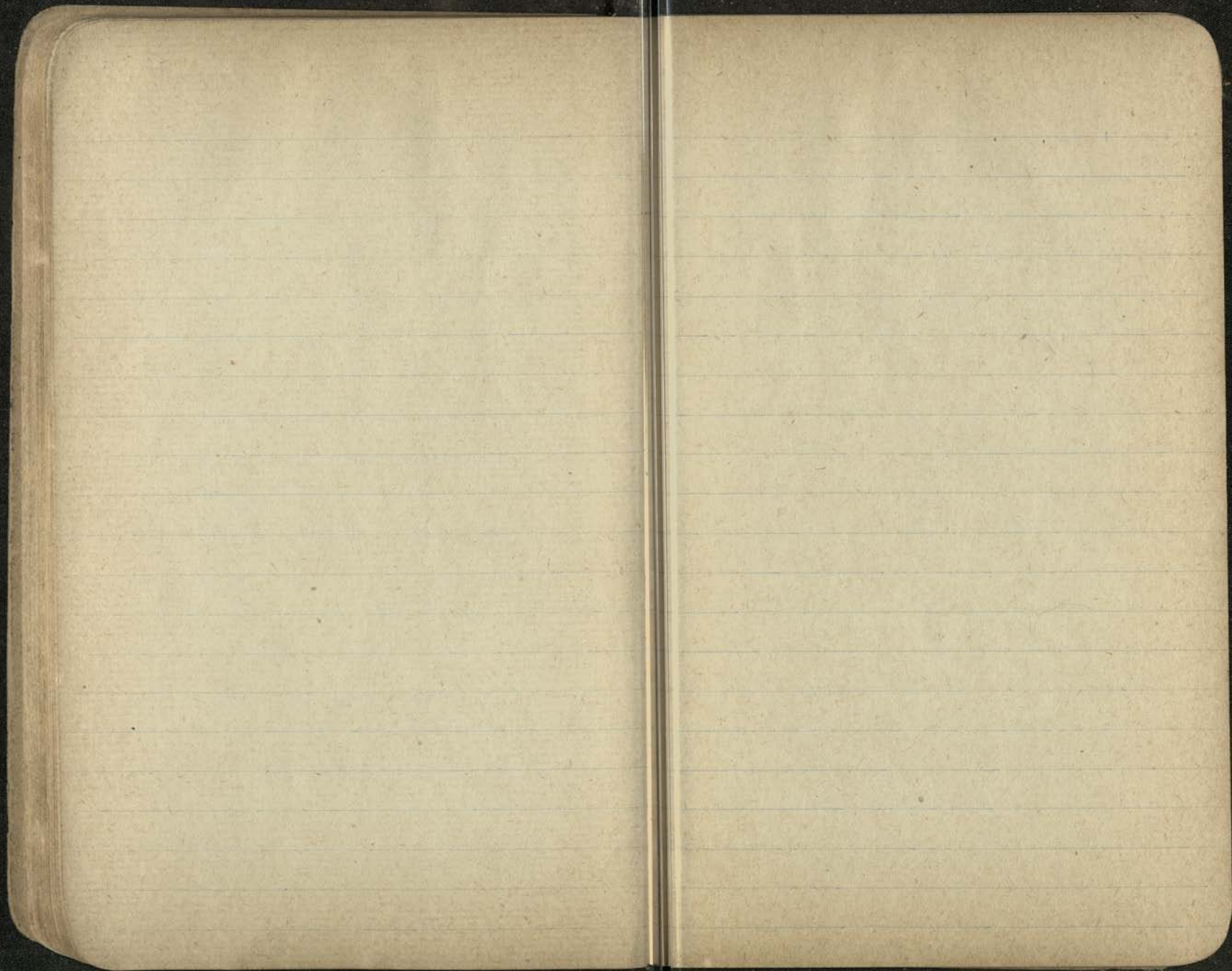

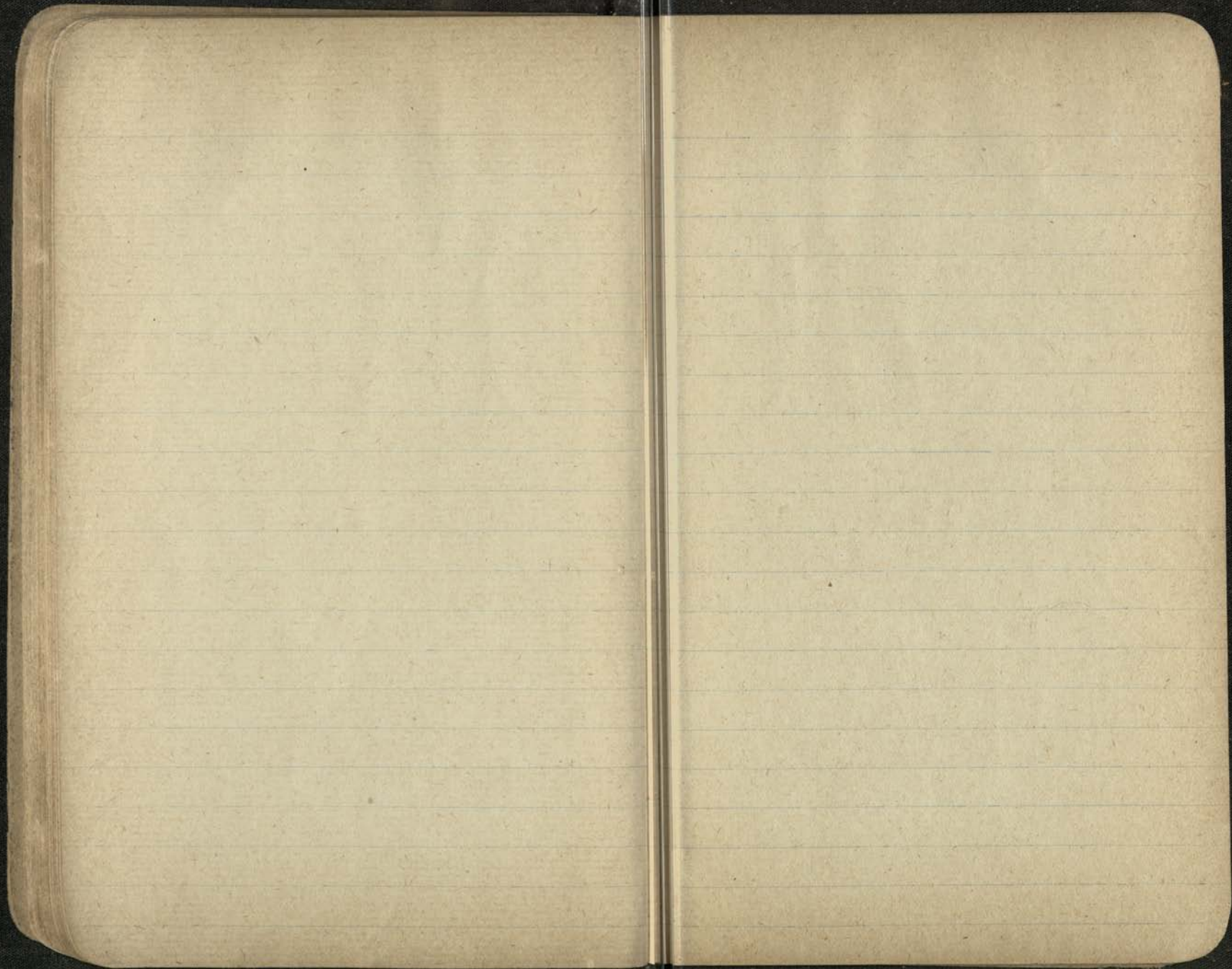

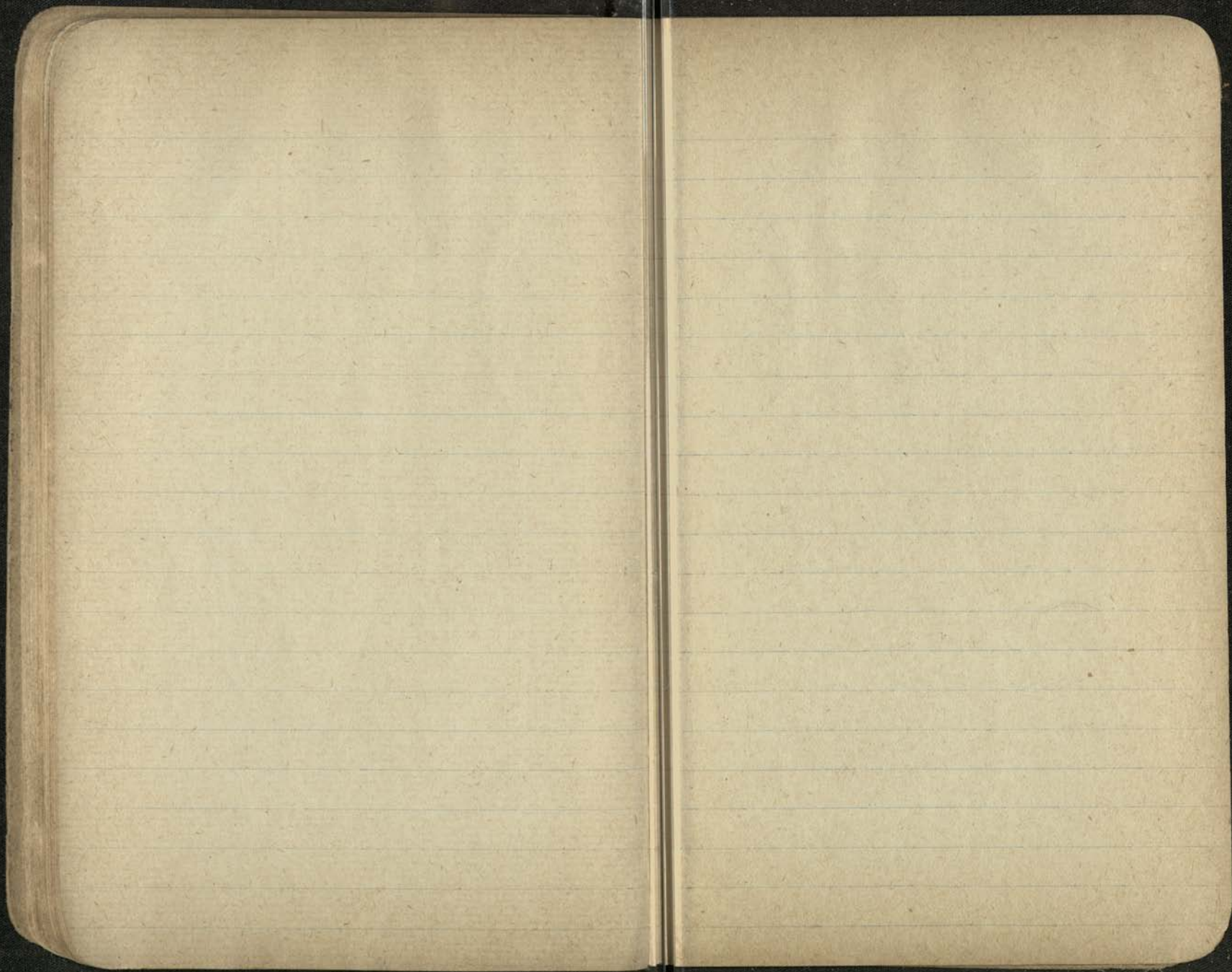

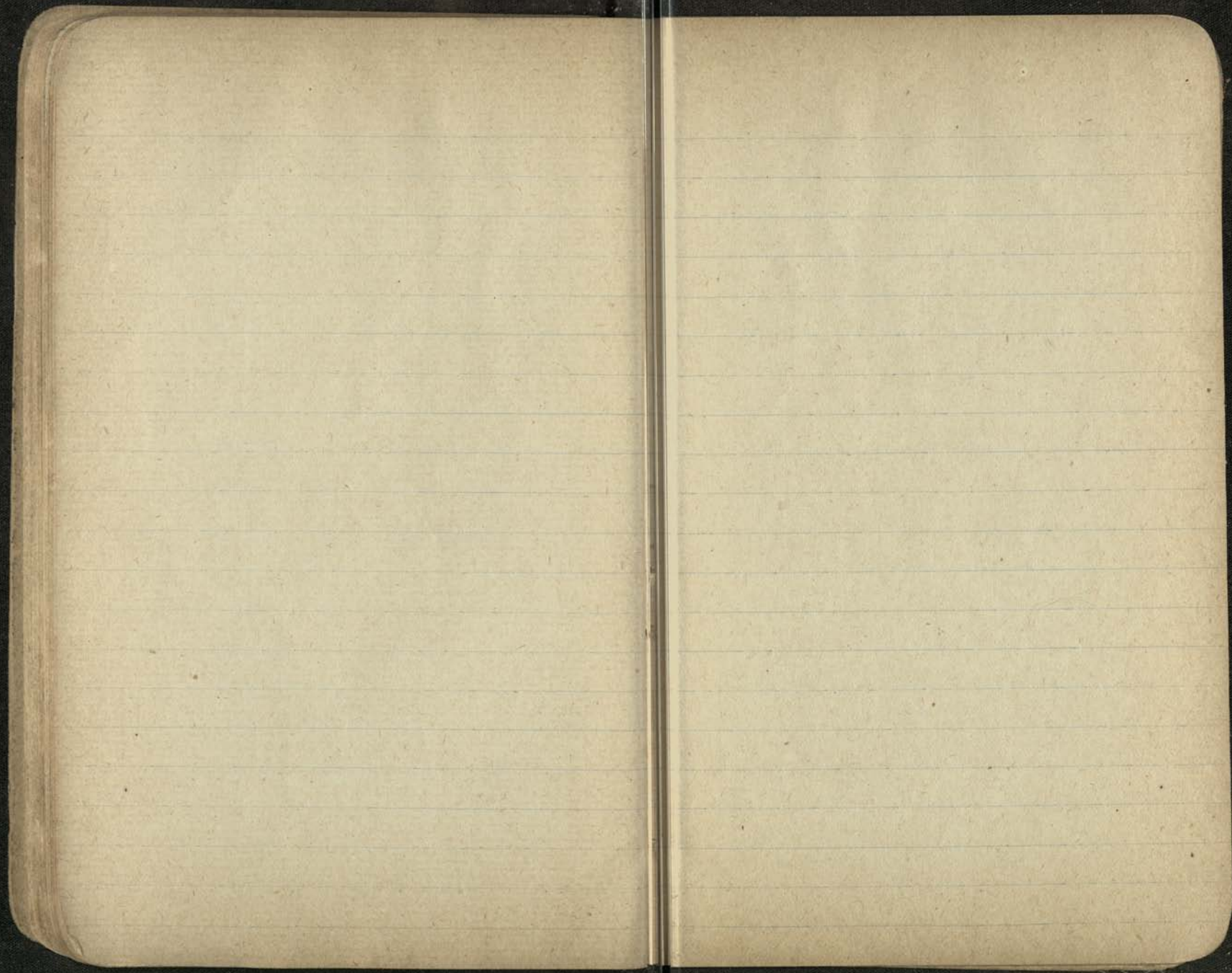

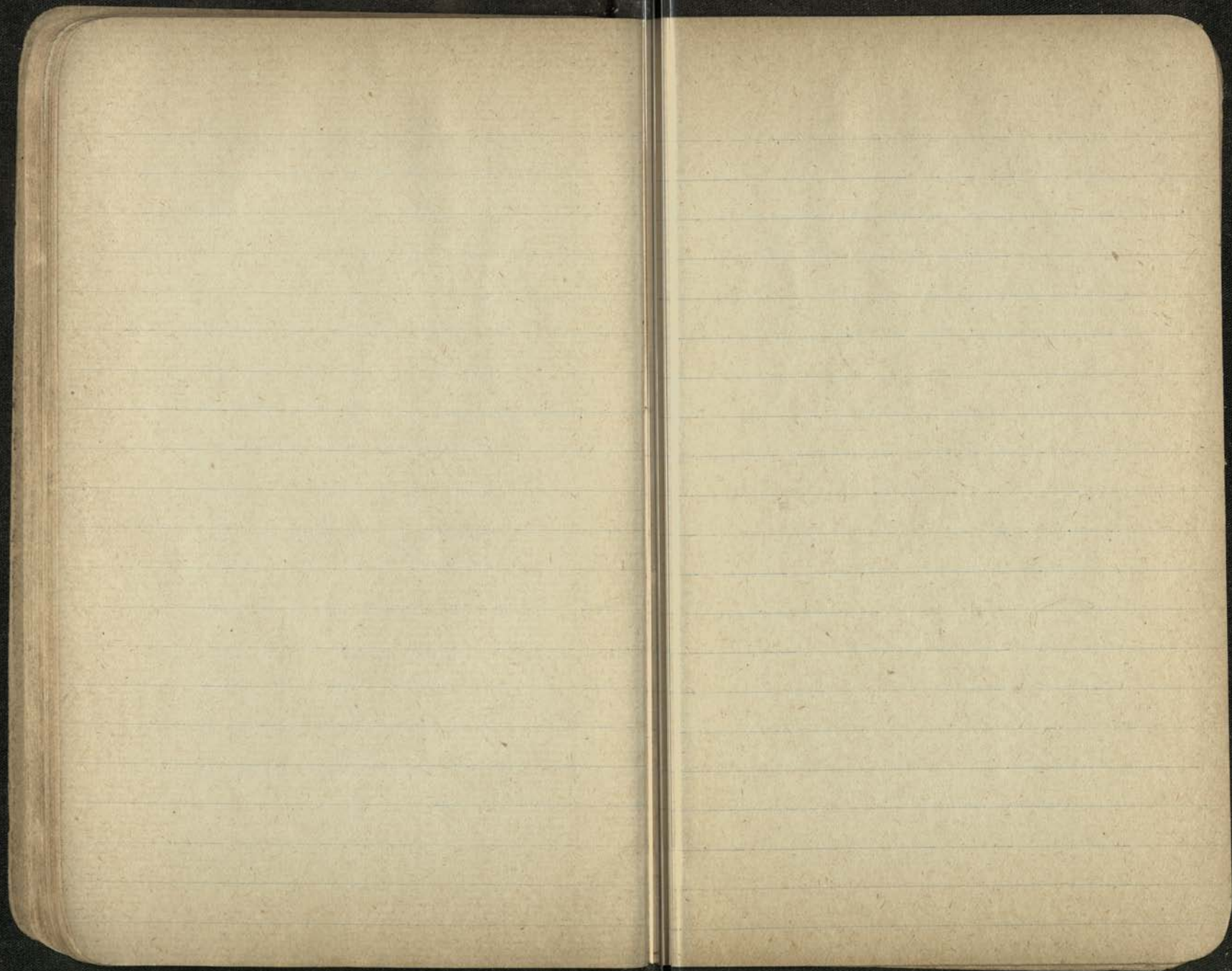

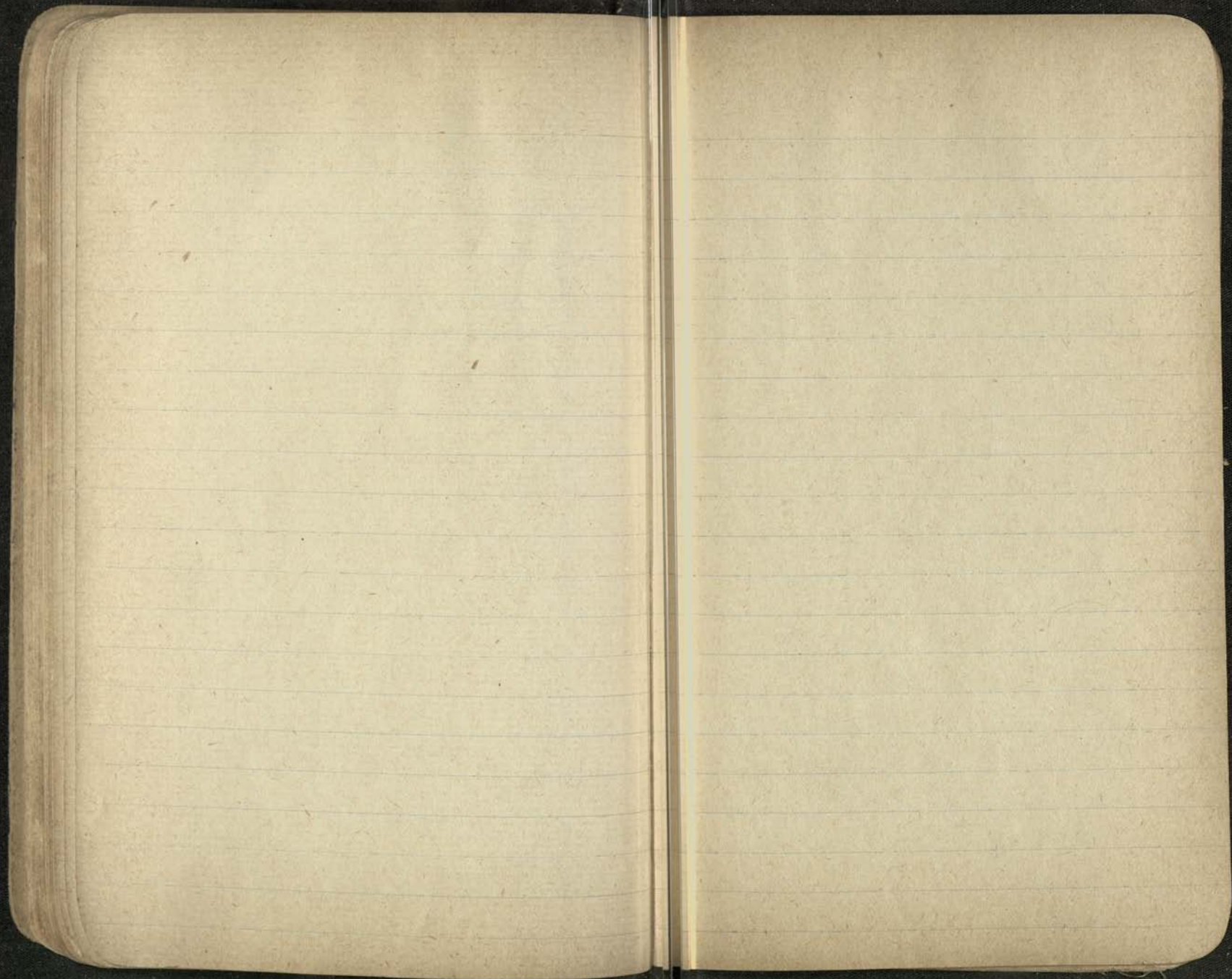

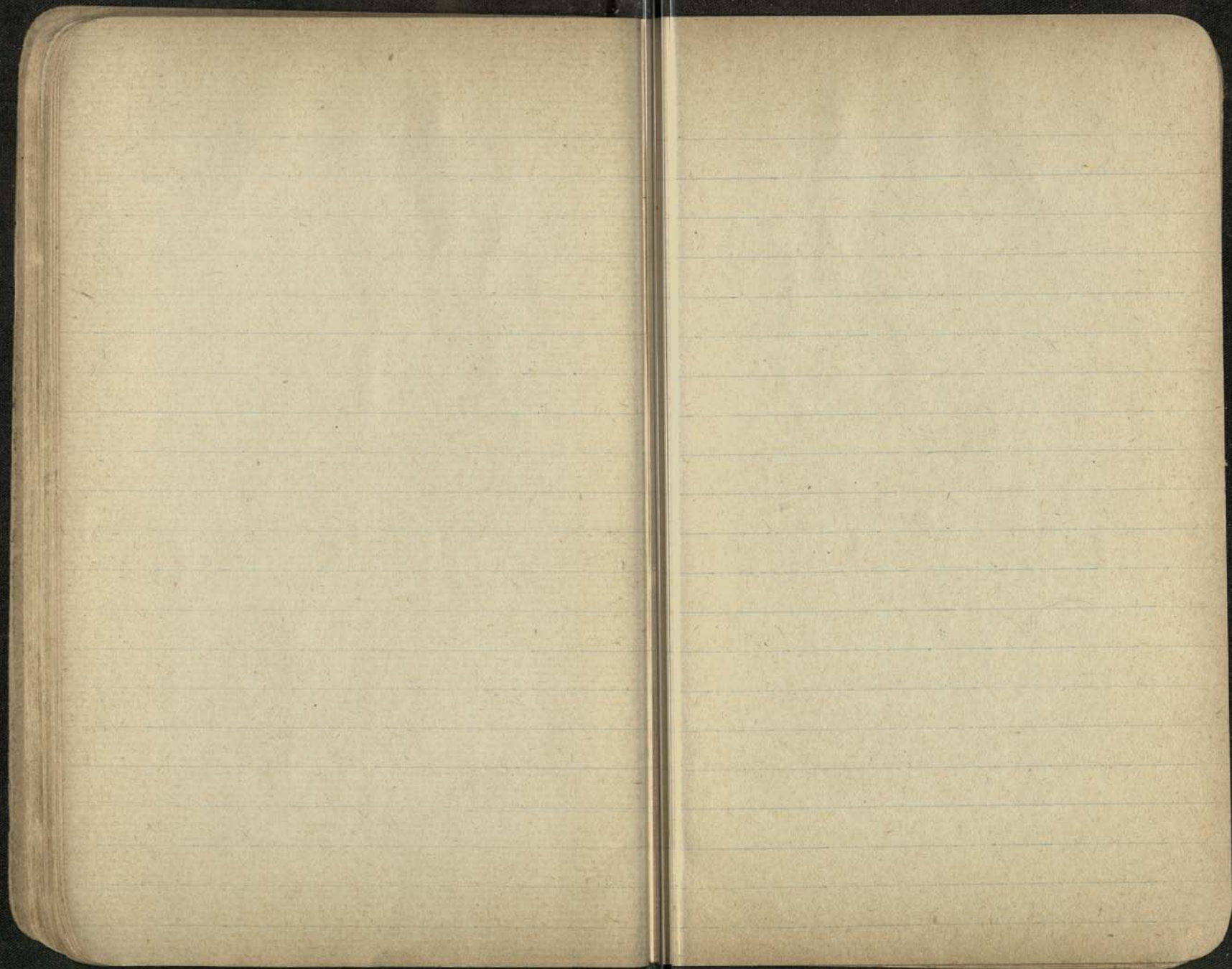

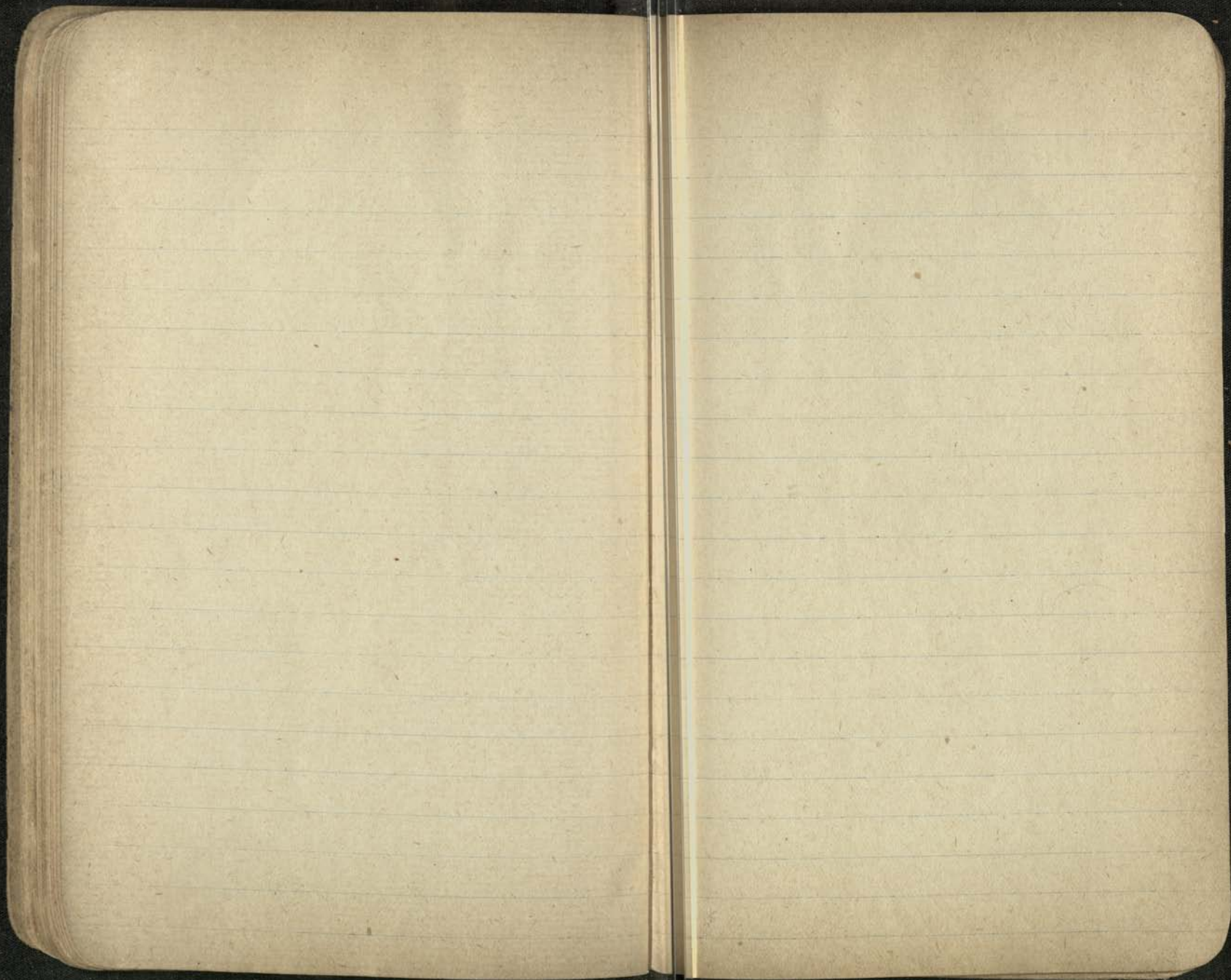

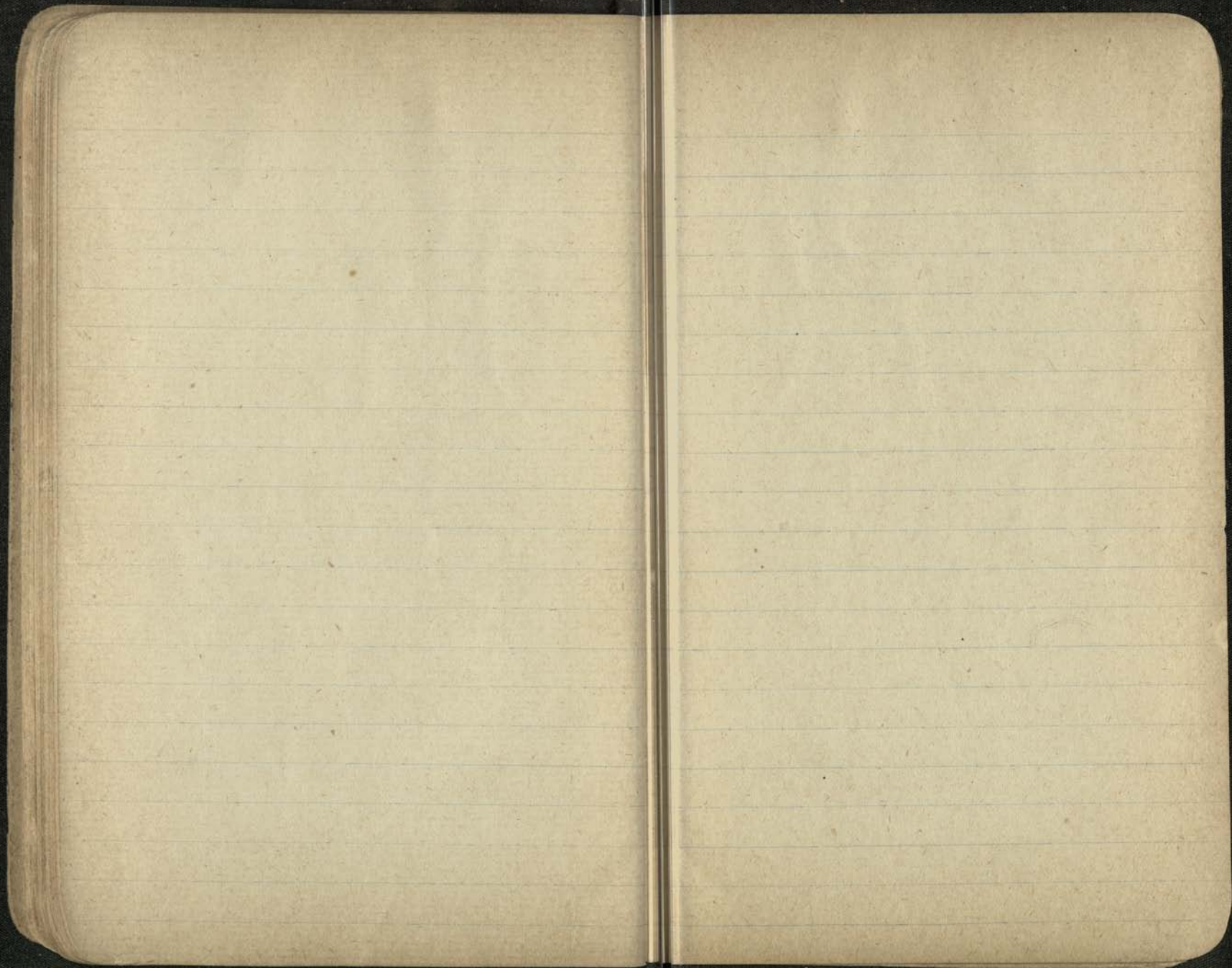

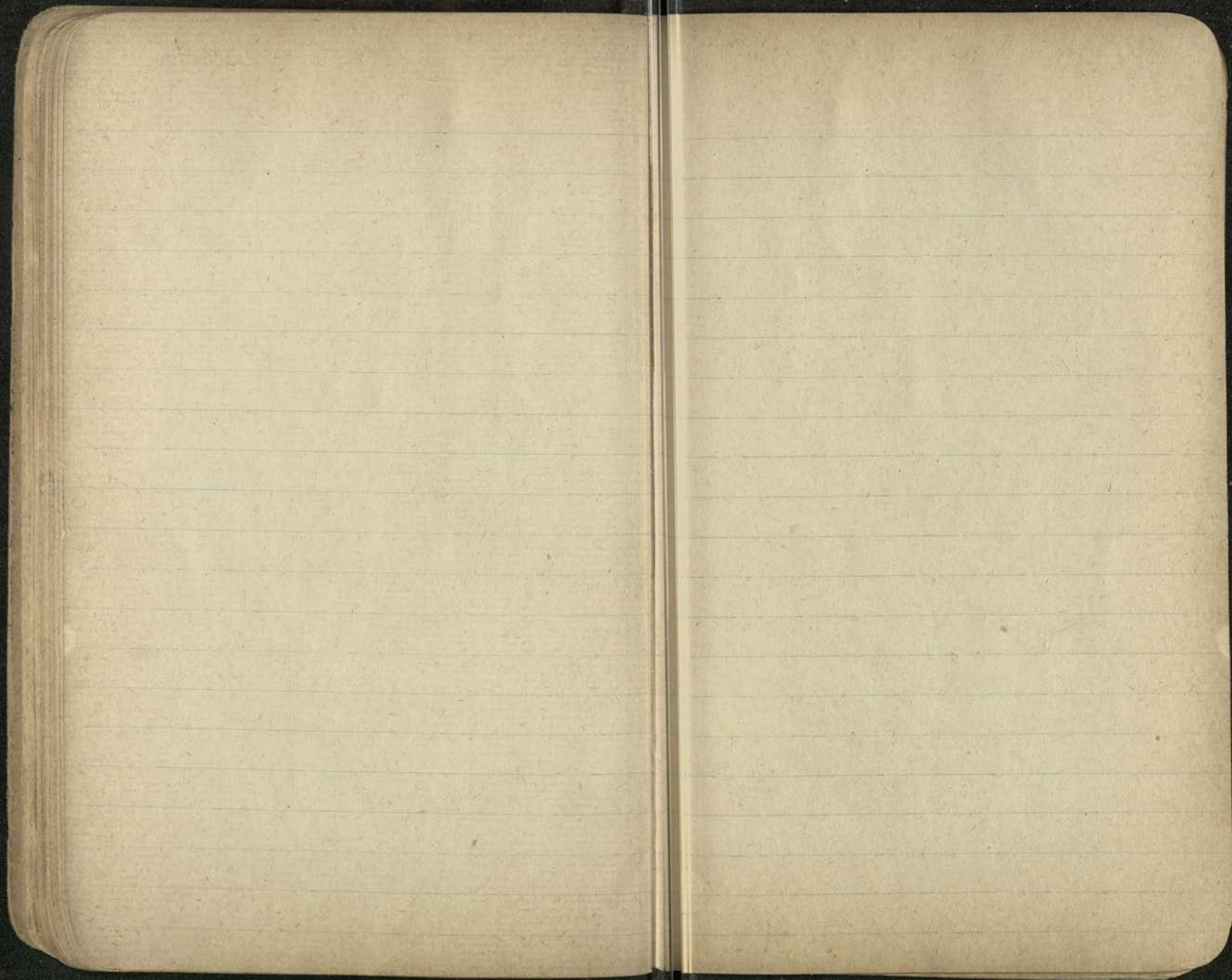

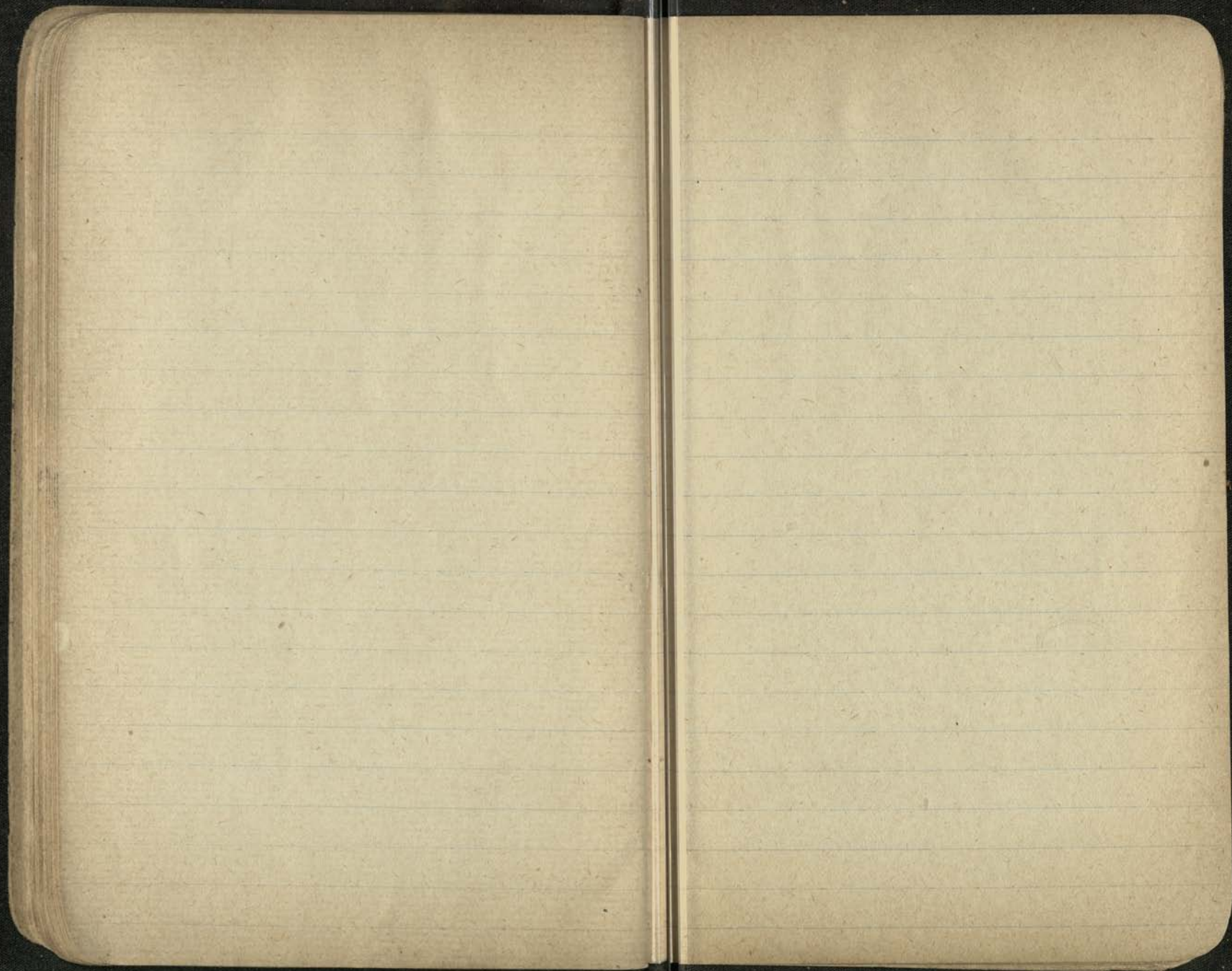

h-shah -- opening in fox trap
sh-li -- Fox trap
tuh-ue -- string for bait
s-shoo-ah -- Back rock with sharp
point
red-s-ah -- Rock door

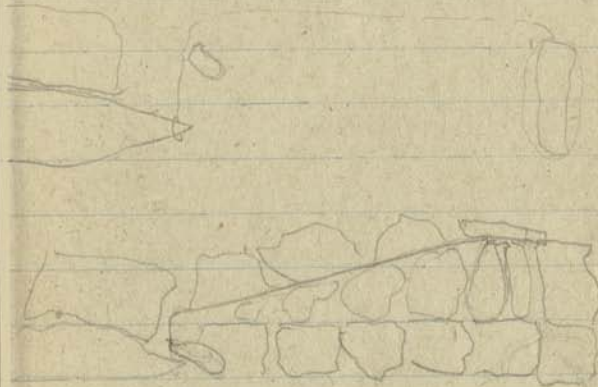

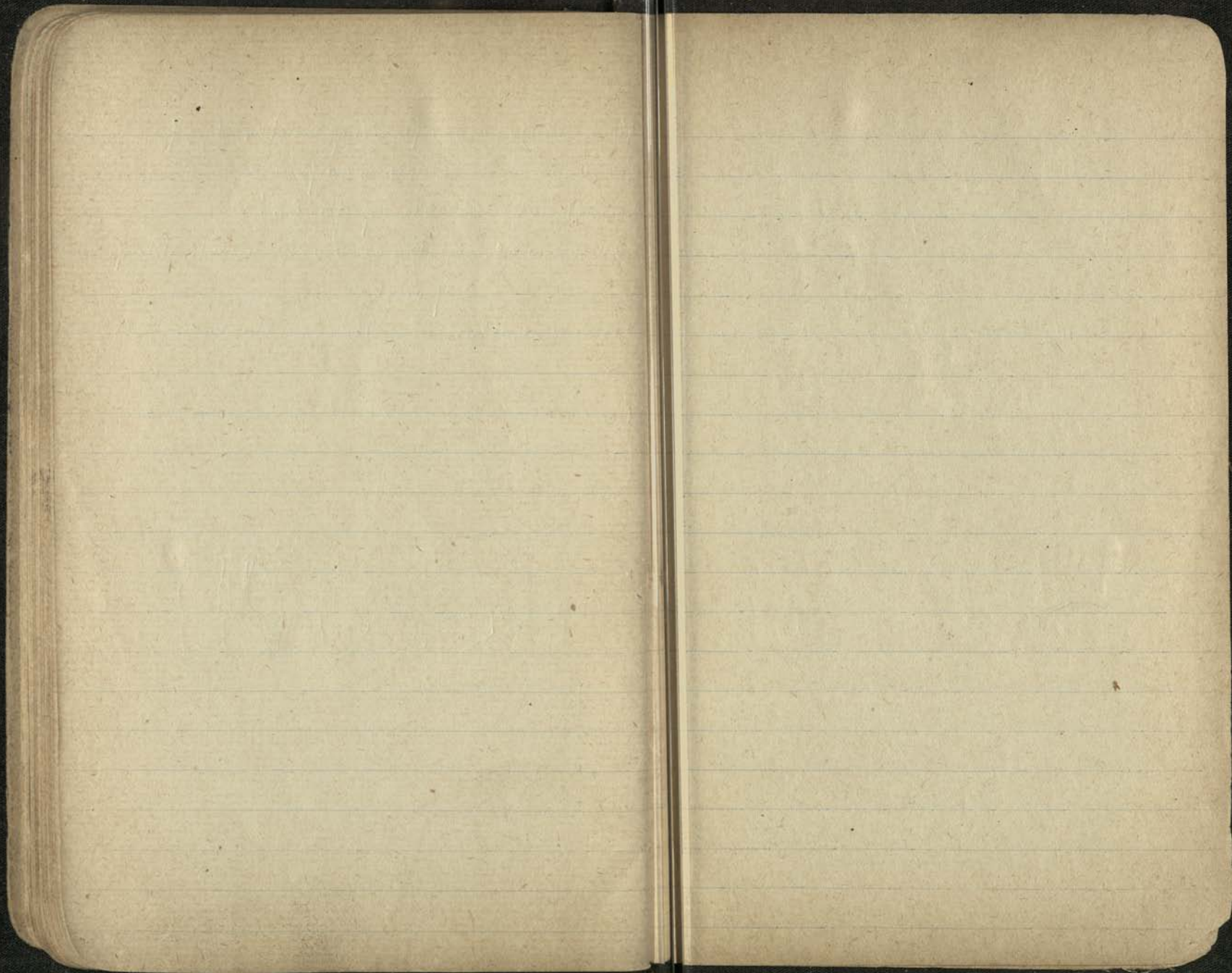

Sunrise Point
Angles with Transit
Photographs of midnight sun

Diana
 Built Dundee 1870
 W. P. 70
 Gross 473
 Net 275-

Erik
 Built Dundee 1865-
 W. P. 80
 Gross ~~473~~ 533
 Net 412
 Length 157.8
 Breadth 29.6-
 Depth 18.5-

359 59 60

104 4 12

255 55 48

329 3
 329 2
 329 1
 329

180
 104 4 12

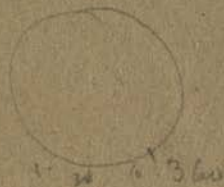

179 55 60

104 4 12

75 55 48

359 59 60

75 55 48

284 4 12



[Handwritten signature]

